Mail Order Firm Leases 2 Stores

Montgomery Ward & Co. to Open Order Offices on Olive St. and in Maplewood.

Montgomery Ward & Co., national mail order operators, have leased stores at 3512 Olive street and 7407 Manchester avenue for additional order offices.

The Olive street quarters also will be used for a display of refrigerators, stokers and electrical appliances.

With the new leases the company will operate seven units in the St. Louis area. The locations already occupied are at 5212 Gravois, 6504 Delmar, 1474 Hodiamont, 4118 West Florissant and 1009 Locust.

The object of an order office is to make it more convenient for catalog customers that the company now has in this area.

The lease on Olive was negotiated for all parties by Arthur H. Fuldner, manager of the commercial leasing department of Oreon E. and R. G. Scott. The Maplewood property was handled by Fuldner and the John P. Dolan Realty Co.

COMPTON AVE. PROPERTY SOLD

The property at 217-19-21 Compton, consisting of stores and tenements, has been purchased by Joseph Shapleigh for investment. It was sold by Arnold C. Johnson and Nathaniel C. McLean, trustees.

Sam Hamburg, associated with Shaw & Francis, Inc., made the sale.

ON THREE LEVELS—95-foot rambling type house nearing completion for Mr. and Mrs. Miles R. James on Forest View drive, in Warson Woods. The living room is a step below the foyer and the sleeping quarters are elevated one step. Kitchen facilities are separated from an upholstered breakfast nook by a projecting counter. Exterior construction is of brick, stone and wood. The residence was built by Joseph H. White & Son with Fred Sternberg as architect.

DESIGNED FOR HILLSIDE—Ranch type residence completed for Mr. and Mrs. J. R. Pahmeyer on the east side of Spoede road, just north of Ladue road, in Alden Acres. Wilbert V. Murphy was the builder and Bernard McMahon the architect. The Dimmitt-Rickhoff-Bayer Real Estate Co. handled the transaction.

24-Unit Building Will Open Today

$150,000 Apartment in 6000 Block on South Kingshighway Completed.

The $150,000 apartment building at 6010 South Kingshighway has been completed and the formal opening will be held today.

Of modernistic design, the building contains 11 five and six room efficiency apartments and 12 full four-room units. All of them will be cooled by a summer air circulation system. Extensive landscaping is being completed and a large illuminated fountain has been installed in the center front lawn.

Exterior construction is of buff-colored brick trimmed with cut stone and glass brick. Corners of the building are rounded to harmonize with the three-story structural glass stair towers.

The apartment is owned and operated by a group of South St. Louis business men as an investment.

A. J. Meyer & Co. negotiated the sale of the ground and the erection of the building, which was financed by W. I. Christopher & Associates. Scheperle & Neuner were the builders.

Farmhouse Costs $4 a Month.

The first USHA low-rent farmhouse in Mississippi will be occupied by F. H. Hamner, 67-year-old farmer, his wife and two children. For monthly payments of about $4, the Hamners will live in a well constructed farmhouse, equipped with sanitary facilities, a sealed well and a hand pump.

IN HAMPTON PARK—Residence of Will H. Boehmer at 8000 South drive sold to Thomas D. Dazey. Both parties were represented by the Boehmer Real Estate Co.

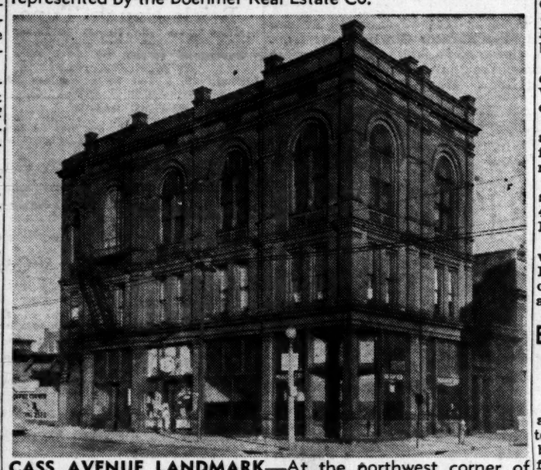

CASS AVENUE LANDMARK—At the northwest corner of Seventeenth and Cass sold by Harry T. Brinckwirth and Mrs. J. Reynolds Medart to Mr. and Mrs. Carl J. Reinecke. The E. A. Bokern Real Estate Co. acted for the purchasers and Edward L. Bakewell for the sellers.

West-End Corner Leased for Bar

J. M. Vahey and M. B. Cowles Will Open Cocktail Lounge in Dorr & Zeller Building.

The corner part of the two-story Dorr & Zeller Building at the northwest corner of De Baliviere and Waterman has been leased by John M. Vahey and Marshall B. Cowles for a cocktail lounge which will be called the Mural Room.

Extensive alterations including interior decorating and installation of the latest appointments and equipment are being completed by Design, Inc. The opening date has been set for Dec. 18.

The space leased fronts 50 feet on De Baliviere and 88 feet on Waterman and formerly was occupied by the Chocolate Shop.

The Dorr & Zeller Catering Co. and office tenants on the second floor will continue to occupy the rest of the building.

The lessees operate the Deed-Marshall Package Liquor Stores at 4949 Delmar boulevard and 201 North Kirkwood road in Kirkwood.

All parties to the negotiations were represented by Arthur H. Fuldner, manager of the commercial leasing department of Oreon E. and R. G. Scott.

12-FAMILY APARTMENT—At 1901 Maury and 4466 Castleman sold by Mrs. Martha Weipert to Mr. and Mrs. Leo Krygel. The transfer was made through the Federer Real Estate Co.

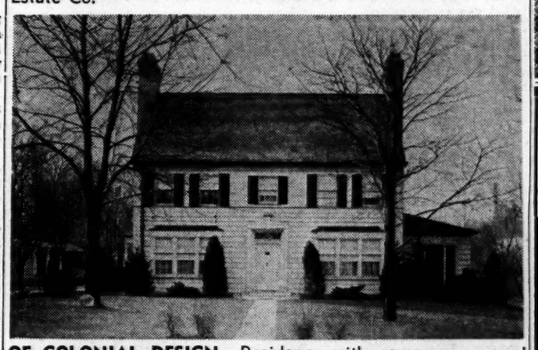

OF COLONIAL DESIGN—Residence with seven rooms and three baths at 468 Hawthorne avenue, Webster Groves, sold by J. A. Semmelmeyer to J. F. Switzer. The Webster Groves Trust Co. negotiated for seller and purchaser.

BUILDING ON CASS AVENUE PURCHASED BY C. J. REINECKE

A three-story building, dated 1886, at the northwest corner of Seventeenth and Cass, has been purchased by Mr. and Mrs. Carl J. Reinecke from Henry T. Brinkwirth and Mrs. J. Reynolds Medart.

On the Cass avenue side, there are stores on the first floor, flats on the second and a hall on the third. The Seventeenth street side contains two four-family flats. A tenant of one of the stores has been there for 47 years. A resident of one of the flats recently moved after living there for more than 50 years.

The property was purchased in 1908 by the late Louis Brinckwirth from the Nolker family.

In the recent transfer, the E. A. Bokern Real Estate Co. represented the purchaser and Edward L. Bakewell the seller.

DEVELOPMENT OF 20 ACRES STARTED ON TOPPING ROAD

Plans for the development of 20 of the 60 acres purchased by a syndicate on Topping road, between Clayton and Manchester roads, have been virtually completed. Several one and a half-acre homesites have been sold and construction of residences will begin soon.

The 60-acre tract was transferred from the Shinnick heirs to the syndicate which acquired the property in the name of H. Alfred Stark.

Frank A. Singer made the sale.

186 OF 250,000 SMALL-HOME MORTGAGES TAKEN UP BY F H A

The Federal Housing Administration has had a favorable credit experience with small-home mortgages covering between 81 and 90 per cent of property valuations, Federal Housing Administrator Abner H. Ferguson, said yesterday.

Out of approximately 250,000 new small-home properties financed by FHA-insured mortgages exceeding 80 per cent of valuation, only 186 have been acquired by the FHA after foreclosure by lending institutions.

Up to Dec. 6, a total of 103 of the acquired properties had been resold by the FHA, resulting in an average loss of $501.80 to the Administration's mortgage insurance fund.

Ferguson explained that an average sales loss was inevitable in disposing of foreclosed properties since the excess proceeds, if any, on individual sales, over and above the insurance paid to lending institutons and costs of sales and repairs, must be refunded to lenders or borrowers.

The FHA has been authorized by Congress since Feb. 3, 1938 to insure loans up to 90 per cent of property valuation on new single-family dwellings built under FHA inspection for owner-occupancy where the mortgage does not exceed $5400. Previously, all FHA-insured home mortgages had been limited to 80 per cent of valuation.

FUNERAL HOME ON UNION REMODELED AND ENLARGED

Extensive alterations and the addition of a one-story building have been completed at the Drehmann-Harral Undertaking Co. at 1905 Union boulevard.

The chapel, with a seating capacity of 200 persons, has been redecorated and furnished with appointments of the Empire Period. An amplifying system has been installed to carry services to other parts of the first floor.

Offices with the latest in equipment are to the left of the main lobby. Lounge rooms and four large parlors occupy the rest of the first floor space.

A service quarters are on the second floor.

Charles F. Drehmann is president of the company and Elmer C. Drehmann, secretary.

Arthur Florian Payne was architect and the James H. Bright Construction Co., general contractor.

New Quarters For Curtain Firm

Midwest Company Leases 15,000 Square Feet at 13th and Washington.

The Midwest Curtain Co. has leased the sixth floor, containing 15,000 square feet of floor space, in the building at the southeast corner of Thirteenth and Washington.

The new location doubles the amount of space which the concern has occupied for the last eight years at the southeast corner of Twelfth and St. Charles.

J. Frank Beardslee is senior partner and Claude Beardslee is junior partner of the firm, which manufactures curtains.

The building at Thirteenth and Washington is owned by the Maffitt Real Estate Co. Arthur S. Martin & Son, agents for the property, negotiated the lease.

NEW OFFICERS AND DIRECTORS FOR COUNTY REALTY BOARD

The annual election of the St. Louis County Real Estate Board was held Wednesday evening at Van Horn's Farm. H. O. Hendricks of the Hendricks Realty Co., was elected president; John H. Armbruster, president of the Armbruster Realty Co., first vice-president; William Finke Jr., second vice-president.

The following were elected to the board of directors for a three-year term: B. Valle Grossman, Franklyn E. Meyer and John E. Eggers. S. Charles Harvey and William Bruemmer were named for one-year terms.

William Bruemmer, secretary of the Carl G. Stifel Realty Co., is the retiring president of the board.

ADVERTISEMENT.

FARM BARGAINS WIDE VARIETY

The purchase of a good farm is a sound investment for your surplus capital. The Federal Land Bank of St. Louis offers farms in Missouri, Illinois and Arkansas. A complete choice in size and price. These are typical:

302 acres, Dent County, Missouri, 1 mile to Salem; on graveled State Highway No. 68, ½-mile to blacktop Highway No. 19; school and church at Salem; R. F. D. and telephone available; 5-room house, 3-room house, barn, granary, smoke house, poultry house; watered by well, spring and cistern; light gray sandy loam, lies gently rolling, all upland, 150 acres tillable and meadow, 100 acres pasture, 52 acres timber; few fruit trees; $5800.

159 acres, Greene County, Illinois, 10 miles to Murrayville; on a public road; 3½ miles to gravel road; adjoining school, 1 mile to church; R. F. D.; 3-room house, two barns; watered by wells; yellow-gray silt loam, lies medium rolling, all upland; 50 acres tillable, 60 acres pasture, 49 acres timber; $3600.

Terms as low as ¼ cash, the rest in a 20-year loan at 5 per cent. No trades. A free list of farms will be sent upon request. Please specify counties in which you are especially interested.

THE FEDERAL LAND BANK OF ST. LOUIS

St. Louis, Missouri

SPECIAL! DOUBLE EAGLE STAMPS
VENETIAN BLINDS 23c
Genuine Basswood; Worm Gear Tilt Device. Min. 12 sq. ft. — Sq. Ft.
Automatic Stop • Selection Tapes and Colors
FLEXIBLE STEEL BLINDS, Sq. Ft. 27c
Orders Will Be Delivered Before Xmas
EBMEIER'S Venetian Blinds GA. 9938 2161 FARRAR

A DOLAN REAL ESTATE LOAN
Will Solve your financing or refinancing problems.
JOHN P. DOLAN REALTY CO.
6401 Manchester
Hiland 2610

RECONDITION YOUR OIL BURNING STOVE
New Hot-Blast Generator Eliminates Carbon, Smoke, Constant Cleaning
⅓ MORE HEAT!
With Less Fuel Allows You to Use Cheap No. 3 Oil
$5 WITH FREE INSTALLATION in St. Louis and St. Louis County
No holes to drill, no pipes to connect. Sets in stove. Easy installation. Mail orders filled. Attractive proposition to legitimate dealers.
Manufactured and Sold by
The Brigham Oil Burner Co.
3745 Forest Park Blvd. Phone JE. 2081

COMPLETE LOAN SERVICE
REAL ESTATE LOANS
Principal & Interest
Monthly
Quarterly
Semi-Annually
Construction Loans to Builders
Flats
Residences
Apartments
Business Property
F. H. A. Loans
Loan Correspondent for Guardian Life Ins. Co. of America.
CORNET & ZEIBIG, Inc.
MAin 4560 CAbany 4560

STOP WALL CRACKS and Settling Foundations
WALLS RAISED TO ORIGINAL POSITION
BY NEW SUCCESSFUL METHOD
E. F. DAVID
Nite Phone FL. 8595 — HOUSE MOVING CO. 1548 S. Vandeventer — Day Phone GR. 3092

WHITE XMAS TREES 50c Up
5229 GRAVOIS (Cor. Eichelberger)
MODERN SHADE CO.
VENETIAN BLINDS RI. 2485

Want to Buy OR BUILD A HOME?
Let us help you save the down payment. We are now paying savers 3%
You save as you please — any amount, any time. One dollar opens account. Your savings insured up to $5000.
Ask about our FITTED MORTGAGE—the better way to finance your home.
FREE BOOK
Beautifully illustrated book on better homes. Write for it—or come in. No obligation.
ROOSEVELT FEDERAL SAVINGS & LOAN ASSOCIATION of ST. LOUIS
NORTHSIDE OFFICE—8001 NORTH BROADWAY

VENETIAN BLINDS SAVE GUARANTEED BASSWOOD 23c Sq. Ft. Up
Discount on large orders, supplies sold. Reduced prices on refinishing, cleaning. Flexible Steel Blinds, 27c sq. ft. See! Compare! Prompt Service. Better grade. Stock Blind, $1.98 up. Mail Orders. American Venetian Blind Mfg. Co., GR. 2726. 3511-15 Chouteau. Eves. to 9. Rates to agents.

STOP WALL CRACKS AND SETTLING FOUNDATIONS
WATER-PROOFING
A. E. FREDERICK CIVIL ENGINEER 30 Years Experience
5248 VERNON — FOrest 7574

INSULATION
That is DIFFERENT. Write or phone FRanklin 2720 for our FREE 24-page book which answers all your insulation questions.
EAGLE-PICHER SALES CO. 815 S. Vandeventer

REPAIR PARTS for FURNACES STOVES RANGES
A. G. BRAUER SUPPLY CO. 2100 Washington
All Good Dealers Handle Brauer Parts

30 Carloads of "Gross-Aire" Stokers Sold to St. Louisans This Year
FACTORY TO YOU
"GROSS-AIRE" QUALITY STOKER
5-YR. GUARANTEE Built to Last a Lifetime
$115 Complete With Controls
Heats 12 Rooms
NO MONEY DOWN PAY $4.50 MONTHLY
350 TO 500 LB. HOPPER
Install Now! Payments start in 60 days. Showroom Open Daily 7 A. M. to 9 P. M., Sunday From 9 to 2
Day & Night Service
Before You Buy See America's Greatest Stoker Value
Visit Our Showroom, 9416 Milton at Woodson, Overland, Mo. Ph. WI. 2442
NOTICE! All stokers, furnaces and blowers are completely made in our own factory. In business over 30 years.
"Dealers—Send for Proposition."
GROSSENBACHER FURNACE COMPANY, Inc. Manufacturers

STORM WINDOWS
Solve 3 Major Problems With
PHOENIX All Metal Combination Insulating Windows
1. Storm Windows — From window screen to storm sash in less than 1 minute.
2. Weather Stripping — Reduces fuel bills up to 30%.
3. Screens
RUSCO PRODUCTS CO.
3326 Olive St. NEwstead 3964.

OVERHEAD GARAGE DOORS
Silent
Only 2 Moving Parts
5-YEAR FREE SERVICE. We put our hardware on any door (Costs Less Than Trask). On Display—Open Nights, Sundays—F. H. A. Dealers, Builders, Architects. Get Our Prices
C. GARRETT
Garages for 20 Years
Overhead Garage Door Hdwe.
3740 ARKANSAS LA. 3550

IF THE PROPERTY CAN BE SOLD
DOLAN CAN SELL IT
Dolan has the organization . . . the experience . . . and contacts with hundreds of prospective buyers. Dolan gets quick action even on hard-to-sell properties. List with Dolan.
JOHN P. DOLAN REALTY CO., Inc.
6401 Manchester Av. Hiland 2610

VENETIAN BLINDS
MADE TO ORDER FREE ESTIMATES
6 BLINDS 16c FT. UP FLEXIBLE STEEL 27c
GUARANTEED QUALITY BLINDS
22c Sq. Ft.
PR. 7122

EISEL & EISEL
WEATHERSTRIPS CAULKING—STORM SASH
Installed and Painted
For Estimates Call
CE. 3565 1721 S. 7th St.

GARAGES
As Low as $5 Per Month No Down Payment FHA 36 Mos. to Pay
FREE ESTIMATES
ROSEMOND, FL. 3550 → Open Nights ← Sample Garages — 3445 S. Kingshighway

DEPENDABLE PLUMBING AND HEATING SERVICE
STOKER Complete With Controls $145
Phone LA. 6720
ARTHUR 3653 GRAVOIS Maier Plumbing Co.

Buy STORM SASH DIRECT FROM A SASH & DOOR MANUFACTURER
Hundreds of Stock Sizes at Low Prices
Special Sizes and Porch Enclosures Made to Order
CRESCENT PLANING MILL CO.
3227 N. 9th St. CEntral 4118

TILE IT YOURSELF—SAVE MONEY
It's easy! We show you how! Open evenings until 9. Sundays 2 to 4 P. M.
FREE Copy of "Bathroom Planner." Phone LA. 1611.
MODERN FLOOR & WALL CO
2221 S. VANDEVENTER LA 1611

SAVE ON STORM SASH—BUY NOW!
28"x55½" — $1.91 32"x63½" — $2.40
30"x59½" — $2.08 32"x59½" — $2.24
Immediate Delivery on Above Sizes. Other Stock Sizes 3-Day Service
ANDREW SCHAEFER
A Complete Stock of Lumber, Roofing and Wallboard
JE. 2020 4300 NATURAL BRIDGE JE. 3020

LOW RATE REAL ESTATE LOANS — MBA ST. LOUIS — APPROVED MORTGAGEE F. H. A. LOANS
3-5 10-15 & 20 YEAR LOANS
CONSTRUCTION LOANS • LOW RATES
704 Chestnut MAin 1206 EDWARD K. LOVE MORTGAGE COMPANY

Clearance
ENAMELED TILEBOARD
Slightly damaged pieces and discontinued colors in limited quantities. In some cases enough to cover a kitchen or bathroom. Come early. Showroom open today 2 to 4 P. M.
10c Sq. Ft. Regularly 18c Sq. Ft.
HARDWARE AND LUMBER Sloan Stores PAINTS AND HOUSEWARES
2229 S. VANDEVENTER at KINGSHIGHWAY SOUTHWEST

VEOS
THE ONLY RIGID PORCELAIN STEEL TILE
LASTS LONGER, LOOKS BETTER, SAVES MONEY
VEOS Steel Wall Tile are genuine vitreous (porcelain) enamel that will sparkle and shine on your kitchen and bathroom walls as brilliantly 25 years from now as they do the day they are installed . . . Eight beautiful pastel shades and many designs to choose from. Quickly and economically installed by our experienced men. Decorate once and for all. Use VEOS. Get a free estimate.
VISIT OUR NEW DISPLAY ROOM
MISSOURI BUILDER'S SPECIALTY CO.
2900 OLIVE ST. JE. 2890

This Gift Pays Profit — CURRENT RATE IS 4%
Open accounts with our association as Christmas gifts for those you love. They're gifts that pay dividends. They can be as small as $1. All insured to $5000. Ask for details.
MIDWEST SAVINGS & LOAN ASSOCIATION
108 N. 7th St., St. Louis CE. 8019

Take Advantage of Opportunity
Answer That WANT AD TODAY!

ADVERTISEMENT.
GOODFELLOW LUMBER CO.
WET LUMBER
HEADING FOR A CRACK-UP!
Any home that meets up with wet (unseasoned) lumber during construction is headed for a crack-up. Shrinkage (which wet lumber cannot escape) pulls the framework, opens joints, cracks plaster, buckles floors and twists door and window frames. How hard to endure these griefs. How easy to avoid them by insisting on Goodfellow lumber and the written guarantee. Refuse all substitutes.
IT TAKES ALL 5 TO BUILD A GOOD HOUSE!
1. Good Planning
2. Solid Footings and Foundation
3. DRY (Seasoned) SS-GRADE LUMBER
4. Skilled Workmanship
5. Quality Materials
Stebbins
1. Better Quality
2. Moisture Tested
3. Stored in Sheds
4. Delivered as Needed
GOODFELLOW AT NATURAL BRIDGE

Movable Home May Be Tested For Defense Plan

Herbert U. Nelson Surveys Possibilities if Demountable Houses Prove Practical — Repercussion on Handicraft Building Trades.

Herbert U. Nelson, executive vice-president of the National Association of Real Estate Boards, declares that demountable houses will have a tryout soon.

"For 10 years," Nelson said, "the possibility of a house built so it could be taken down and reassembled on a new site has been the talk of the building industry. Now the exigencies of the defense program give the engineers an opportunity to show what they can do.

"The Federal Government, it is understood, will try out demountable houses in a Maryland location where a naval powder factory is creating a demand for housing for its workers. The location is isolated, one in which after the defense program has been concluded there is presumably little prospect of further use for any housing that may now be built.

"Educational orders will be given, under the present plan, to various companies that have been working on the production of prefabricated housing units. Then the idea is that some of these houses be erected, and that the experiment be tried of dismounting them, and moving them by truck to some nearby location to be put together again.

"If units can be developed that will be practicable for such handling, practical both in operation and in cost, there is no doubt they will be extensively used in defense emergencies. Governmental authorities concerned with defense housing have clearly expressed their realization that in many situations housing permanent in its nature built for temporary use would result in ghost towns.

"If demountable houses can be developed for defense situations, use undoubtedly can be found for them after the emergency has passed. It has been suggested that they might be useful in slum clearance. They might be used in national and state parks as rental cottages for visitors.

"If demountable houses make good they will have far-reaching implications; not the least of these would be the repercussion upon the handicraft building trades."

170,000 NEW HOMES STARTED UNDER F H A TO DATE IN 1940

Thus far in 1940, preliminary reports show that about 170,000 new homes have been started under FHA inspection. This breaks all records for new construction under the FHA program, which in 1939, the previous peak year, totaled 142,000 homes.

Federal Housing Administrator Abner H. Ferguson said that this year's expansion brings to a 12-year peak the amount of new residential construction. He added that over 40 per cent of all new single-family homes built this year are being financed by the FHA. In many localities, particularly those where industrial operations are expanding rapidly, more than half of all new home construction has come under the FHA.

The value of the new homes built under the FHA this year totals approximately $750,000,000, exclusive of the owners' equity in the new properties.

Since the start of the FHA program in 1934, more than a half million new small homes have been built or started under the plan.

BROKERS' DIVISION ELECTS OFFICERS AND BOARD MEMBERS

At the annual election of the brokers' division of the St. Louis Real Estate Exchange, held last Tuesday, Francis R. Lowther of the Apex Realty Co. was elected chairman for 1941.

Other officers elected for the coming year are: vice-chairman, Eugene Darst of the John P. Dolan Realty Co.; treasurer, Herman Feigenbaum of J. M. Levi & Co.; secretary, Ben C. Finke.

The following were elected to the board of governors of the division to serve for a one-year term starting Jan. 1: Plesant Bradley, Laclede Bond and Mortgage Co.; William F. Duerbeck, Duerbeck Realty Co.; Ernest R. Hammer, Altmayer Real Estate Co.; Edward A. League, Carl G. Stifel Realty Co.; Francis Reardon, John J. Reardon, Inc.

J. G. DRISCOLL ELECTED HEAD OF MORTGAGE BANKERS' GROUP

At a dinner meeting of the Mortgage Bankers' Association at the Kings-Way Hotel Thursday evening, J. Gregory Driscoll, vice-president of General American Life Insurance Co., was elected president of the organization. A. Sproule Love is the retiring president.

Other officers elected were vice-president, Joseph H. Schenk, secretary of Williams McRee & Co.; treasurer, Victor Hallauer, management loan department of Shaw & Francis, Inc.; secretary, George Stolz, real estate officer at Boatmen's Bank.

Carl Harris, vice-president of Laclede Bond and Mortgage Co., Alfred D. Ruth, president of Julius Haller Realty Co., and Daniel Sheahan, vice-president of the John P. Dolan Realty Co., were elected directors.

Residential Transfers---Hotel on Lindell Sold

Colonial type house at 175 Thorncliff lane in Greenbriar Hills, Country Club Grounds, built by H. Bode and purchased by Mr. and Mrs. A. D. De Vilbiss. The sale was made through the Charles A. Beller Agency, Inc.

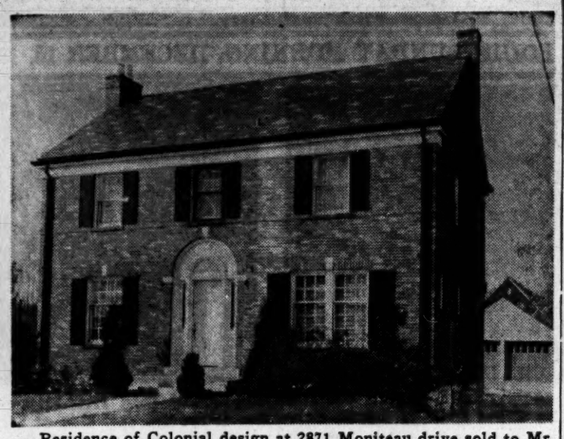

Residence of Colonial design at 2871 Moniteau drive sold to Mr. and Mrs. Harry C. Freise. It has living room, dining room, kitchen and lavatory on the first floor with three bedrooms and bath on the second floor. The Knickmeyer-Fleer Realty and Investment Co. was agent.

Bungalow at 14 Glenoak, in Webster Woods, bought by Mr. and Mrs. William P. Meyer Jr. from Mr. and Mrs. D. C. Mank. It is on a lot 90 by 210 feet. The George J. Wanstrath Real Estate Co. handled the transaction.

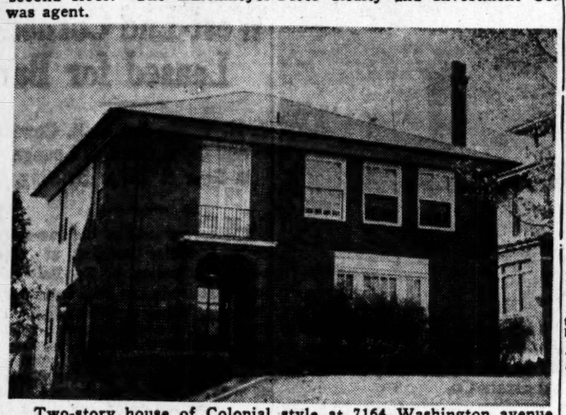

Two-story house of Colonial style at 7164 Washington avenue bought by Mrs. Paula S. Giers and Miss Eleanor Clostermeyer from Lionel Kalish. It has living room, dining room, kitchen, maid's room and lavatory on the first floor; there are four bedrooms, two baths and sleeping porch on the second floor. Mary Potter Love, Inc., acted for buyer and seller.

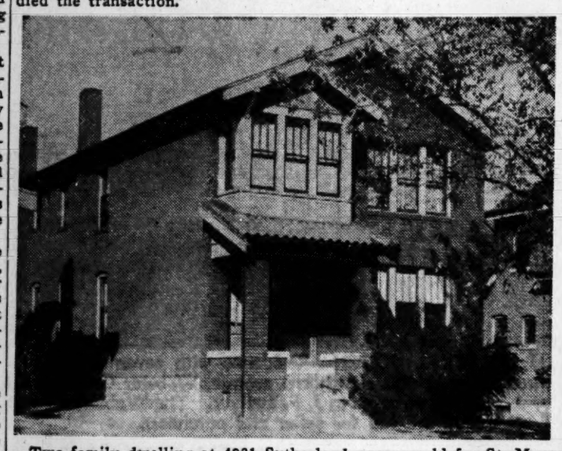

Two-family dwelling at 4931 Sutherland avenue sold for St. Mary Magdalen Parish to Mary O'Connor by the Harry J. Kluempers Real Estate Co.

One of two residences at 3925 and 3929 Flora boulevard sold by the Glick Real Estate Co. Gesina R. Van Rhein bought one and Mr. and Mrs. Daniel J. Carroll the other.

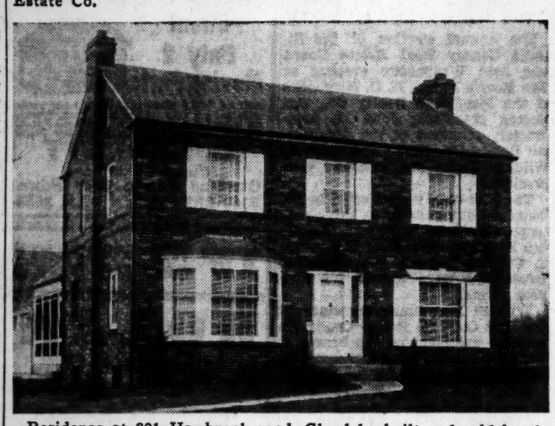

Residence at 801 Hawbrook road, Glendale, built and sold by the Phil Rau Realty Co. to Mr. and Mrs. Louis H. Fritsch Jr. F. G. Avis was the architect.

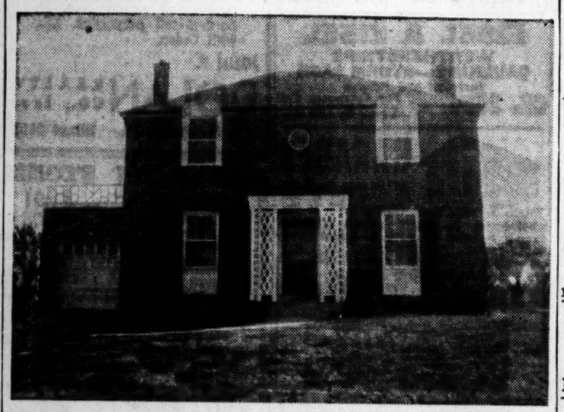

House at 42 Thorncliff drive in Osage Hills completed by the Ed Batson Construction Co. for Mr. and Mrs. James L. Maloney. The Hemmelmann-Spackler Real Estate Co. financed the deal.

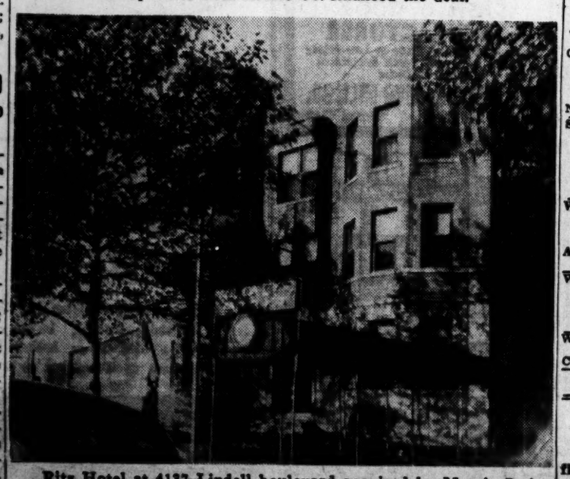

Ritz Hotel at 4137 Lindell boulevard acquired by Morris Steinbaum for an investment from Michael Liflander. Williams & Calmer, Inc., represented all parties.

REAL ESTATE
REAL ESTATE CARDS

PROPERTY MANAGEMENT AND Rent Collections

Our specialty for over 50 years. We invite your account, no matter how small. APARTMENTS, HOMES, BUSINESS PROPERTY, FLATS AND TENEMENTS. Good management means increased profit to you. CALL OR WRITE.

CORNET & ZEIBIG, Inc.
MAin 4560. CAbany 4560.

FOR QUICK RESULTS LIST YOUR PROPERTY CITY OR COUNTY WITH
A. T. & WHITELAW TERRY
111 N. 7TH ST. 8025 FORSYTHE

SEE US FOR
H O L C
PROPERTIES
We Will Furnish You With List.
DROZDA NE. 0378

REAL BARGAINS
In bungalows, 2-family, 4-family flats in good neighborhood; also tenements. Call or see us for list.
Geo. J. Wanstrath R. Co.
CE. 2940. 715 Chestnut. EV. 3295.

TO SATISFY PUBLIC REQUEST
Our well-prepared brokers' sales list is now available to private investors, speculators and home buyers; write, call or phone; no obligation.
GLICK REAL ESTATE CO.,
N. w. cor. 8th and Chestnut. MA. 4182.

SEVERAL hundred homes in St. Louis and St. Louis County; subject to HOLC terms; 10 pct. down, balance easy payments; no financing charges; 15 years to pay.
PHELIM O'TOOLE REALTY,
4553 Gravois. HU. 2255.

WE are in the northwest industrial district; rental management, insurance, deeds of trust and sales. We need listings. Call
Adolph K. Feinberg R. E. Co., Realtors, 2914 N. Union. EV. 4900.

WE buy, sell, trade, lease or manage hotels, resort hotels, or apartments in city or out of town. None too big or too small. For quick action see us. Box O-109, Post-Dispatch.

WE SPECIALIZE in property, northwest, for quick sale or exchange.
C. ROGERS & SON, 4708 Wren, Mu. 7066

LOANS—RENTS—SALES
O'REILLY R. E. CO., MAin 2457.

Post-Dispatch For Sale Ads are finding used car buyers.

SUBURBAN SALES
TOWN HOUSES
COUNTY HOUSES
COUNTRY ACREAGE

Mary Potter Love,
2 Forsythe Walk, Clayton, Mo.
PArkview 8150

??????????
ONLY $34.50 PLUS TAXES
855 DIVERSEY, Crestwood
Subdivision, near Big Bend and Berry Rd.
THINK! AND! COMPARE!
Extra low taxes, made streets, sidewalks, gas, water, electric, sewers and large lot, 50x175.
All for $6350 Complete
OPEN AT NIGHT—BUY DIRECT
O'Gorman Bldg. Co. SW. 3541
Also 35 County Lots for Sale; Terms or trade for good deeds of trust.

SUBDIVISION
FOR SALE
Partially developed—more than 250 homes $5000 and up. In county near north city limits—on street car and bus routes—within walking distance of proposed plant to employ 8000 to 10,000 men. About 900 unsold lots. Well sell all or part. Will pay commission. Box O-78, Post-Dispatch.

BERKSHIRE
New, Attractive Colonials
English and Early American
Homes on lots 140x200 to 180x200 are being offered at reasonable prices.
OPEN EVERY DAY
8900 Clayton Rd.
FEDERER
WY. 0130. PR. 1519.

Stratford Ter. Subdivision
Last 2 Left
At Old Price
FHA Payment, $25.37 per Month; 10% Down—No Extras.
Stratford ter. directions: West to Lackland and Brown rd., then south on Brown to Stratford ter., adjoining lovely Howard estate.
OPEN 'TIL 9 P. M.
Stanford Homes, Inc.
7511 DELMAR. DEL., 0500.

MEHLVILLE BARGAIN
Fordor rd., near Telegraph rd.; bungalow, 4 rooms, modern; lot 50x172.
BRINKOP LA. 3040

SUBURBAN PROP. FOR SALE
ARV-ELLEN COURT
(LOTS 75x318)
5-room brick Colonial and rambling style homes; every room a large one; air conditioned heat; large open porch; brick garage; streets, sewers, county water, electric; 10% down will buy any of these homes. Priced at $6950 and up to $7500. Take bus at end of Cherokee bus line and ride to end of line; or take Gravois to Tesson road (9900 south), turn left and go ½ mile to our signs.
KWENTUS, HU. 3222

XMAS GIFTS
Here are three Christmas presents that will bring lasting joy. New 4-room modern frame bungalows; large lots 50x160', close to transportation with one fare downtown. Drive out Midland to Ashby, north to Wurdack, west to homes. Or call T. E. Bayer at
John H. Armbruster & Co.
8854 St. Charles Road. WInfield 0242.

Fine Home Opportunity
Consider the home—consider the fine neighborhood; 1009 S. McKnight rd. (south of Clayton); offers unusual value in a fine home; 3 rooms up, 3 down; screened porch; 1½ baths; attached garage and other features you'll like. See it today.
DOLAN CO.
6401 Manchester HIland 2610

SEE
MONTAUK HILLS
(BIG BEND AND COUCH AVS., KIRKWOOD)
FHA Approved
Inspect these new 5-room homes, or select a building site in this beautiful subdivision. We will finance and build to suit you. All conveniences, all improvements.
DIMMITT-RICKHOFF-BAYER, STer. 1314

ATTENTION BUILDERS!
Business lot, 90 ft. fronting on Manchester rd.; about 100 ft. west of Rock Hill rd.; also lots fronting on Rock Hill rd. and Rockman pl., 1 block north of Manchester rd..
FRED L. KERTH REALTY CO., PA. 8047

FAIR OAKS HOME
A beautiful home in beautiful surroundings: 4 bedrooms, 2 maids' rooms, 3 baths, 2 lavatories, rathskeller; large, attractively landscaped lot. If you can use a fine home, here's your chance; owner going South. See 38 Fair Oaks dr.
ORIN H. JONES R. E. CO., HU. 1330.

SPEND THE HOLIDAYS
IN A NEW HOME.
MONTICELLO DR. Just off Bellefontaine rd. New colonials, rathskeller, log-burning fireplace. Lot 75x190. OPEN TODAY. Heated for your convenience.
Edw. L. Kuhs JE. 3500

SEE TODAY
Brick Ranch Type
Model home and outside barbecue. Modernistic and air conditioning. Exceptional bargain for quick sale.
At Moline Acres
Highway 99, 1 mile north Jennings Rd. Call YOrktown 1446.

NEW BUNGALOW
New 4-room bungalow, tile bath and kitchen, plaster walls, and fine lot 50x160'; close to schools and transportation; $3100. Call E. Patterson at
John H. Armbruster & Co.
8854 St. Charles Road. WInfield 0242.

LAST CHANCE
4-room brick in Vinita Park; Catholic school and church near; also transportation; $310 down, 4½% on balance, $26.75 month pays everything. Call G. R. Denny at
John H. Armbruster & Co.
8854 St. Charles Road. WInfield 0242.

Fine Large Business Lot
104 feet front on Natural Bridge rd. in 6100 block, by 132 feet wide in rear by about 150 feet deep, with a 15-ft. alley; good for super market.
MUENKS, 9433 Lackland, Overland, Mo.

A COZY HOME ON TWO ACRES
In the judgment of critical people this brick shingled bungalow, accessible in 20 minutes, is the finest example of incomparable bargains. Phone for particulars and directions.
GABBERT, 4706 Hampton. FL. 7650.

MUST BE SOLD
1360 Sappington rd., attractive Colonial type, white brick, 5-room residence; situated lot 50x325; 2-car garage; attractive price and terms. Owner will show.
LACLEDE BOND & MTG. CO., PA. 3300.

PRICE RD. HOME JUST COMPLETED
$9950
6 ROOMS, 2 BATHS; 100-FT. CORNER LOT; THIS IS LESS THAN COST. SMALL CASH. PA. 9317. CA. 1775.

OLD BRICK HOMESTEAD
101 acres; 3 springs, lake site, woods; Schuetz road, near Lindbergh.
MUENKS, 9433 Lackland, Overland, Mo.

RANCH HOUSE.
5 rooms, 2 screened porches; individually built; check its quality and design. 9124 Donovan. STerling 1315.

AIRPORT—5 ACRES
Gist rd., just west of airport; 4-room house; 5 acres; lays well; good soil.
BACH, INC., 1004 Hampton. ST. 2222

WANT QUICK SALE
Fine 6-room modern bungalow; 1-car garage; may trade. Owner, GR. 1406.

ACREAGE — 4½; Manchester rd., near Ballas rd.; 4-room house, newly decorated; electric, water and furnace; low price.
FRANKLYN E. MEYER R. CO., PA. 3390

13 ACRES—Subdivision; trees; west; bargain. YO. 1446.

17 ACRES—Resort; 7-acre lake; adjoining country club; west. YO. 1446.

½ ACRE—Near Fenton; magnificent view; river frontage, wooded. ST. 2222.

1629 ANDREWS DR.
WARSON WOODS
9800 MANCHESTER RD.
Two-story, 6-room Colonial, tile-wall kitchen and bath; 1st floor lavatory; air-conditioned heat; beautiful trees; financed on monthly payments. Open Sunday.
DIMMITT-RICKHOFF-BAYER, ST. 1314.

PRACTICALLY NEW.
1516 Andrews drive, 6 rooms, screened porch; full tile bath, etc.; nice lot; $8000. Call DE. 0440.
Bayer-Rickhoff, 7511 Delmar

$600 BUYS HOME SITE
East Berry rd., just south of Manchester; lot 50x150 excellent lot in this growing section.
MICHELSON REALTY CO., 820 Chestnut.

3216 BIG BEND—Only $3950
SOUTH OF MANCHESTER ROAD
Five lovely rooms; steam heat; stone house; open today; hardwood floors.
WILLIAMS & CALMER, INC. CH. 4545.

CHOICE acre lots left at Moline Acres on Highway 99; city water. YO. 1446.

CRYSTAL LAKE PARK—8 lots, sacrifice. YOrktown 1446.

JEFFORDS, 520 (at Lemay and Telegraph)—Dandy 3-room bungalow, $300 down, balance $22.50 monthly. $2200.
MEHLER LA. 4000

LAKEVIEW DR., 22 (1 block south Trampe rd., at Larimore)—5 rooms; tile bath; hardwood floors; stoker; storm sash; insulated; garage. Price $3950. OPEN.
Edw. L. Kuhs MU. 9900

LOT—100x150; near Sappington rd. on Frisco tracks; offer wanted. PR. 2668.

OLIVE, 9400—4 rooms, $3950; 1½ acres, 8 rooms, west; a bargain; 5 acres, 5 rooms, Jaeger rd., $5500; $300 Audry, 3-family, rented, $2850. FO. 2268.

TEASDALE, 7453—Attractive 6 rooms, breakfast room; sale or trade for bungalow. STerling 1314.

WILLIAMS AND BLAND — Brand-new full 2 stories; 5 large rooms; insulated ceilings; air-conditioned heat; wood-burning fireplace; large lot; FHA financing, $33.97 a month. PA. 3345.

5-ROOM ultra modern brick bungalow on 1 acre of ground; high view; 2 blocks to school; on Kerth rd., 2 blocks south of Butler Hill rd.; may trade; man on premises or call HU. 3222.

2 NEW bungalows at 1250-52 Purcell, south of 6900 Page; modern in every respect; price reasonable; easy terms.

ACREAGE
NOW READY—ACRE TRACTS
Fronting Natural Bridge, near Fee Fee rd.; beautiful location; only $800 acre. Box F-319, Post-Dispatch.

7 ACRES—Short distance from proposed munition plant on Goodfellow; gas, electric, water; sell all or half interest to contractor who will start building at once. Box H-336, Post-Dispatch.

7 ACRES—5-room modern brick bungalow; consider trade for bungalow or single flat. NESSING REALTOR, Florissant. ORange 4211.

13 ACRES on highway; sell for $1350 or trade for small home. HI. 1550.

SUBURBAN PROP. FOR SALE
ACREAGE
3 ACRES—Level and well located, near airport; Locke south of Natural Bridge. REITZ, PA. 5005.

50-ACRE CORNER—Ladue rd., clear of debt; trade for large residence.
DUKE-YOUNG, Inc., CHestnut 3944.

OFF Hall's Ferry, 2 acres or more, $4 down, $4 weekly; 20 minutes to 6th and Olive. Box H-2, P.-D.

RIPE for subdivision; 16 acres; Natural Bridge, near Airport; water, electric. Box F-401, Post-Dispatch.

1¾ ACRES—On Highway 61, Arnold, Mo. Call WEbster 3490.

AFFTON
CHOICE BRICK HOMES
VERMONT PARK
Very modern; 4, 5 and 6 rooms; well built on 50x162 lots.
DISPLAY HOUSE OPEN
Drive out Gravois to Rock Hill, turn right two blocks.
BRINKMANN, 4910 Gravois. HU. 3010.

2 New Modern Bungalows
JUST BEING COMPLETED.
With no advance in price; located west side of Tesson Ferry rd., 1500 feet south of Gravois. Also 50-foot lots.
Open daily and Sunday.
C. H. WARNER & J. H. PUESER.

SANTA CLAUS LINDBERGH BUNGALOW
At South Side Lindbergh highway, ½ mile west of Highway 61; open daily; new 5 rooms; at the price offered someone is a "Santa Claus."
A. H. WEBER, 3617 Gravois, GR. 7322.

THIS HOUSE IS A HOME
New 5-room, attached garage; semi-ranch house bungalow; open Sunday.
BACH, INC., 1004 Hampton. ST. 2222.

BENTON, 8030—New 5-room brick, $300 down, balance like rent. Jenkins, 5826 Heege rd., FL. 4453.

BUNGALOW—5 rooms, bath, furnace, 92x120, lot $2950. Bargain. RI. 4898.

CONSUL, 90xx—5-room brick, tile walls, 50-foot lot; 3 years old; $5250; bargain.
BACH, INC., 1004 Hampton. ST. 2222.

GRAVOIS—WEBER DISTRICT. LOT 80x150; IDEAL LOCATION FOR BUNGALOW OR DUPLEX. LOW PRICE.
ALTMAYER PR. 3535

LINDBERGH, JUST EAST OF TESSON
5 and sunroom new ranch house, one acre; wants bungalow or flat in city.
H. A. O'ROURKE
5471 GRAVOIS AT BATES. RIv. 4310.

MATHILDA, 8026—Brand-new white shingled bungalow, 50x120; open. RI. 4898.

NEW 4-room modern bungalow; chicken house, rabbit hutch, garage; 1¼ acres; beautiful home place; 30 minutes from town. GR. 1406.

OPEN SUNDAY 10-5
9027 ROSEMARY (8700 Gravois)—Very modern 5-room bungalow; inspect; make offer. HU. 2600.

TROOST, 8039—New 5-room bungalow; different; air conditioned; 2-car garage; $4950. WIN. 2598.

WEBER RD., 39xx—Modern 5-room brick, 40x330; trade for vacant. FL. 3000.

3-ROOM SHINGLED—Large attic, furnace, garage; 50-ft. lot; $2000. FL. 3000.

BADEN
EXTRA SPECIAL!
NEW 4 AND 5 ROOM
BUNGALOWS
Can't be beat in beauty and value. 4 rooms arranged for 2 bedrooms; price $3195. FHA $19.65 per month, 5 rooms, pricee $3467; FHA $20.95 month. Monthly payments include principal, interest, insurance and lot tax. Large lot, 50x190; close to schools churches and transportation.
Directions: Drive out Bellefontaine Road to Chambers, turn East 3 blocks to Dorothy Ave. Agent on property at all times.
DOLAN CO.
or Field Office—MU. 6639
6401 Manchester HI. 2610

BELNOR
DISCRIMINATING PURCHASERS.
Visit Bel-Nor, north side's most appealing subdivision; several new homes; open for your inspection.
KNICKMEYER-FLEER, FR. 6616.

LOTS—See us for lots in "Bel-Nor," each 50x150; low price; easy terms.
HAUER-LUSTKANDL, 806 Chestnut.

WAKONDA, 2828—Attractive home, four bedrooms, rathkeller, gas heat; 2-car garage in basement.
CHAS. F. ERNST, PR. 0334.

BRENTWOOD
New Bungalows, Bargains
8700 block Bridgeport av., block east of Brentwood bl., 3 blocks north of City Hall; 5 and 6 room brick residences; 1 and 2 stories; tile wall kitchen and bath, air-conditioned heat, copper gutters and screens; steel and concrete floors, with hardwood on top; garage; some front, some side drive; FHA inspected; concrete street, sidewalks, sewers, gas, electric in; block from street car; prices $4500 to $6500; also on White av.; bedrooms, large living room, dinette and electric in; block from street car; prices $4500. Drive out today; all are ready to move in.
WALTER F. SHEEHAN R. E. CO.
430 N. Skinker. PA. 8891.

$43.03 MONTHLY
Pays principal and interest on these beautiful new 6-room, 1½ tile bath residences; basement garage air-conditioned heat; these homes can't be replaced at our sales price of $7950; see 9132-4-6 Lawn. Open.
DOLAN CO.
6401 Manchester HI. 2610

A PICTURE BOOK RAMBLING RANCH TYPE BRICK BUNGALOW.
86xx Eulalie; 5 rooms one floor; unique floor plan; side drive; large lot; FHA loan. Owner transferred. Real buy.
ART O'ROURKE, INC.
718 CHESTNUT. CE. 4157.

EAST PINE, 8772—5-room modern brick bungalow; basement garage; 45-ft. lot.
WM. KEANE JR., INC., Wainwright Bldg.

LOT—Beautiful York Village, unheard-of bargain. Box O-72, Post-Dispatch.

ROSALIE, 8534—Modern 5-room brick bungalow of good design; air-conditioned heat; 1 year old; price $6900. Phone today. CA. 8004; week days
LACLEDE BOND & MTG. CO. PA. 3300.

CARSONVILLE
5-ROOM BUNGALOW
33xx CARSON RD.
This brick home is only 9 years old. Has steam heat. Only $3760.
INVESTMENT REALTY CORP. MA. 2967

DORA, 8827—3 rooms, furnace; 50-ft. lot; $1725. FR. 2668.

BARGAIN PRICE, $850, TERMS.
8929 Zev, best buy in county, 2 rooms, electric water, concrete block foundation, garage and side drive. Phone.
Keeney-Toelle, 5506 Nat. Bridge. MU. 7370

CITY OF LADUE
LADUE VILLAGE HOME
ONLY $46.20 MONTHLY
For this low cost (including principal and interest) you can buy a fine home in beautiful COLONIAL LANE in Ladue Village. Drive out Ladue to Gay av., north to entrance. See DOLAN sign.
DOLAN CO.
6401 Manchester HIland 2610

McKNIGHT ACRES
New English and Colonial homes; 9 rooms, 2½ baths, large lot; inspect unusual construction features in these ultra-modern homes
JOS. A. AMEND
8021 FORSYTHE CA. 2553

ALMOST 1 ACRE, $1800
Lot 1, Wakefield Add., all improvements included. Wide, deep; owner leaving city; south on McKnight rd. from Clayton rd. to Ellsworth lane, west 3 blocks.
CHAUNCEY P. HEATH CO., GA. 3164.

6 ACRES—East side Warson rd., 2 blocks north of Ladue rd.; will divide. O. Hecht, 6617A Chamberlain.

SUBURBAN PROP. FOR SALE
CITY OF LADUE
FINE HOME—LOW PRICE
Beautiful 6-room English residence, 4 bedrooms, 1½ baths, rathskeller, slate roof, 2-car garage; may lease. FR. 3249 Sunday. Week, CE. 4590.

BEAUTIFUL La Hacienda home; 4 bedrooms; 3½ baths; want investment or smaller home, Moorlands or equal.
BACH, INC., 1004 Hampton. ST. 2222.

OPEN FOR INSPECTION—36 Rio Vista dr., new 5-bedroom and 3-bath home; air-conditioned air heat, rathskeller, beautifully appointed; furnished if desired. WYdown 0328.

CLAYTON
For a Home in Clayton Garden
See the Whitehall
8124 University Drive
6 rooms, rathskeller, newly decorated; reduced price. Also see
8115 Kingsbury Blvd.
This Dutch Colonial, 7-room, 2½-bath house. A real buy.
Shaw & Francis, Inc.
FORSYTHE & LADUE. CABANY 2764.

ADVANCING BUILDING COSTS
MAKE THESE FINE DAVIS PL. HOMES RARE BUYS.
8046 DAYTONA DRIVE
8050 DAYTONA DRIVE
3 BEDROOMS, 2½ BATHS. SEE TODAY; OPEN.
SHAW & FRANCIS, INC.
8011 FORSYTHE BLVD. CAB. 1922.

$22,500.
APT., RENTS $4800
7506 Byron; cost $70,000; fine 3-family, 8 rooms, 3 baths each. This price may buy. Call
CHAUNCEY P. HEATH CO. GA. 3164.

800 AUDUBON DRIVE.
7400 west, just north of Clayton rd., new, beautiful 8 rooms, 2½ baths; less than cost; open. See our salesman there today.
SHAW & FRANCIS, INC.
8011 Forsythe bl. CAbany 1922.

YOU CAN'T BEAT THIS
6372 ALAMO AV.
4 bedrooms, 2 porches, tile kitchen and bath; near all conveniences. Bargain.
DIMMITT-RICKHOFF-BAYER, STer. 1314.

52 CLAVERACH DRIVE
OPEN—VISIT TODAY
9-ROOM HOME, CUT TO $13,500
Also real buy Broadview drive, 8 rooms.
SLONIM R. CO., 722 Chestnut. CE. 5363.

APARTMENT LOT
$5500 FOR 115x130
S. e. cor. Parkdale at Westwood; may trade equity for flat, residence.
CHAUNCEY P. HEATH CO. GA. 3164.

FORSYTHE 7529—Flat, 5 rooms, modern; income $70. Owner, CA. 8016.

HAVE new 36-family apartment in best section of Clayton. I will sell at a price to net a fine income or investment. Box O-160, Post-Dispatch.

HOME—Moorlands; 7 rooms, 2 baths; near schools, transportation. Box F-391, Post-Dispatch.

SAN BONITA, 6624—Dandy modern double flat of 5 rooms. Call for low price.
HIEMENZ REALTY CO., CH. 8452.

FERGUSON
PICK YOUR SITE
In exclusive Ferguson Estates, adjoining new Ferguson Park, 2 blocks north of Airport rd.; 1 block east of Florissant rd. We will build your plan and get FHA financing or see our model 5-room ranch type homes priced from $5950. Open to 9 p. m. GERLING, GO. 3050. YO. 1155

BUILDING LOTS — $1 per front foot. Woodstock av., 2 blocks east of Old Florissant rd., Ferguson bus. See Mr. Enskel on grounds, 1722A Olive. CE. 0941.

HAVE YOU SEEN THE STRATOSPHERE PLANE?
If not, watch them at Lambert Field during test flight; while on the way stop at 29 Beacon (2 blocks west of Florissant at Carson rd.). This remarkable low priced 7-room brick bungalow is open for inspection and can be bought on easy terms. Furniture included.
GABBERT, 4706 Hampton. FL. 7650.

ATTENTION
If you are looking for a building lot, residence, bungalow, improved or vacant acreage, see us first.
GRAF & CASE, Realtors
FERGUSON, MO. ATwater 46.

INDEX TO CLASSIFIED ADVERTISEMENTS
REAL ESTATE

For Sale

	Page
Acreage	1
Apartments for Sale	4
Bids, Plans	2
Bungalows for Sale	3
Business Property for Sale	5
Farms and Farm Lands	5
Flats for Sale	4
Investment Property	5
Industrial Property	5
Loans on Real Estate	3
Lots for Sale	5
Real Estate Cards	2
Real Estate Exchange	5
Real Estate, Colored (For Sale)	5
Real Estate Wanted to Buy	5
Residences for Sale	6
Resorts for Sale	6
Suburban Property for Sale	2-3

For Rent

	Page
Apartments for Rent	6
Bungalows for Rent	7
Business Property for Rent	10
Flats for Rent	6
Hotels	6
Office Space	8
Residences for Rent	7
Flats, Colored (For Rent)	8
Resorts (County Board)	6
Suburban Property for Rent	8
Wanted to Rent	6

SERVICE

	Page
Articles for Rent	9
Business Personal	10
Business Directory	10
Business Opportunity	13
Cameras	10
Coal, Coke	10
Death Notices	9
Education	10
Help Wanted	11
Lost and Found	9
Personals	9
Professionals	10
Public Notices	9
Rooms—Board	11
Stamps and Coins	9
Situations Wanted	13
Swaps	10

FOR SALE

	Page
Airconditioning Equipment	13
Aircraft	13
Animals	13
Aquarium and Fish	14
Automobiles	14 & 15
Bicycles	13
Boats and Motors	13
Books and Periodicals	13
Building Materials	13
Clothing	13
Heating Equipment	13
Horses and Vehicles	13
Household Goods	16
Machinery	13
Miscellaneous for Sale	13
Money to Loan	8
Motorcycles	15
Musical	16
Office Fixtures	13
Poultry and Birds	16
Radios	13
Roofing Material	13
Safes	13
Seeds, Plants, Trees	13
Table Supplies	16
Talking Machines	13
Toys	13
Vending Machines	13
Watches and Jewelry	9

LOANS O
DEEDS OF TR

$5.85 PER MONTH · PER
NO INSURAN
OR TAX

Home Own
with L
HOME
FINANCING
No Commission or Res
—Current Interest R
Convenient Monthly P
The Oldest Savings
LAFAY
SAVI
615 Ch

LOANS ON REAL ESTA
MONEY AT LOW RA
LOANED $93,000 LAST WE
To loan, any amount on real est
delay; can arrange to pay back
part at any interest period.
Be Sure to Get Our Prices If You
EDW. K. LOVE RLTY
MAin 1206. 704 Chestn

MONEY TO LOAN
FLATS, BUNGALO
SOUTH OR SOUTHW
INTEREST ONLY 4%
COMMISSION. PRIV
PARTIES ONLY. LA.

SEE US FIRS
FOR ANY KIND OF LOA
3 to 5 year straight or semi-a
yearly payoffs; low rates; dependin
curity offered; over 42 years of
SERVICE AND QUICK RESULT
Geo. J. Wanstrath R.
CE. 2940. 715 Chestnut. E

"SEE
MONEY US" MO
LOW RATES, QUICK ANSW
CHRISTIAN BRIN
R. E. CO., 3621 S. GRAND.

NEED MONEY TO
TAXES? MAKE REPA
We make second deeds of trust.
HARRY M. FINE, 809 Chestnut.

STRAIGHT LOAN
To build or refinance at 4-5
HAAS & ALT, GA. 3100.

MONEY TO LOAN — I am
funds which must be invested
mortgages on improved real
St. Louis, St. Louis County; w
3½ per cent interest if security
twice amount of loan; full par
of loans must be furnished. Box
Post-Dispatch.

I HAVE money to loan to private
for building loans and refinancing
4% interest on homes, flats,
ments, filling stations, under
major oil companies and farm
Box C-105, Post-Dispatch.

ANY AMOUNT OF TRUST FU
3½ PER CENT ON TWO
REAL ESTATE SECURITY;
LEGE OF PREPAYMENT W
PENALTY; PROMPT ANSWER
FULL DESCRIPTION BOX F-3

ALL KINDS OF LOANS ON R
TATE; LOWEST RATES AND
SERVICE.
EASTON-TAYLOR TRUST C
FOREST 4233. 4915 DE

FOR ANY LOAN, 1st or 2d, st
monthly pay off, be sure to se
4461 Olive, Apt. 400. JEff. 9
also buy delinquent deeds or b

PLENTY of money available for
second deeds of trust at attracti
HENRY H. HAFFNER R. CO. C

WE make first deeds of trust;
funds available for quick servic
A. E. FEINBERG, 2914 N. Union.

WM. KEANE JR., INC., Wainwrig
$500 to $25,000; 4% to 6%.

4 PCT. monthly payment loans.
N. S. WOOD, INC., 709 Chest

$11,000 first deed of trust; all
4½ per cent. ST. 2222.

MONEY WANTED

$30,000. 3 years. 8%
on St. Louis County va-
cant, near city limits
security better than 3
1. Will pay commission.
Box O-61, P-D.

FINANCE company organized t
consigned stock of local co
hancing papers are backed
merchandise and not subject to
tion; return on investment wi
imate 15 per cent annually;
strictly a closed organization
maximum cash plan of $1
which $3000 cash has been pa
us interview you. Box H-26

$80,000 Wanted—10
At 4 per cent (no commission)
fireproof building, leased for
to a national corporation
standing at 4 per cent on
valuation; immediate response
344, Post-Dispatch.

FERGUSON
SEE US
For homes, acreage, farms. Real
Open Sunday.
YORKTOWN REALT
Ferguson, Mo. YOrktown

FLORISSANT
NEW HOMES—Country homes,
large lots, farms and acreage
NESSING, REALTOR, Florissant.
NEW F. H. A. homes; all impr
will build to suit; see us today
Gettemeier, Florissant, Mo.

GLENDALE
Real Ranch Hom
GLEN RIDG
PARK
9900 West on Mano
Just completed. Built of
arranged for comfortable,
living—and priced to sell
have unfinished second flo
them today.
DOLAN
6401 Manchester
Ranch Type
BROWNELL AV., 1 block e
PINGTON, 2 blocks south of
Stokol stoker; overlooking lo
to new Glendale school; Kirkw
adjoins subdivision.
Price $5850. FHA Ter
Moresi-Nauman-O'Neil
FR. 4242 2700

SUBURBAN PROP. FOR SALE CITY OF LADUE

FINE HOME—LOW PRICE
Beautiful 6-room English residence, 3 bedrooms, 1½ baths, rathskeller, 2-car garage; may lease. PR. 3249 day. Week, CE. 6590.

BEAUTIFUL La Hacienda home; 4 bedrooms; 3½ baths; want investment or smaller home, Moorlands or equal. BACH, INC., 1004 Hampton. ST. 2222

OPEN FOR INSPECTION—38 Rio Vista dr., new 5-bedroom and 3-bath home; conditioned air heat, rathskeller, beautifully appointed; furnished if desired. WYdown 0328.

CLAYTON

For a Home in Clayton Garden
See the Whitehall
8124 University Drive
6 rooms, rathskeller, newly decorated; reduced price. Also see
8115 Kingsbury Blvd.
This Dutch Colonial, 7-room, 2½-bath house. A real buy.
Shaw & Francis, Inc.
FORSYTHE & LADUE. CABANY 2744.

ADVANCING BUILDING COSTS MAKE THESE FINE DAVIS PL. HOMES RARE BUYS.
8046 DAYTONA DRIVE
8050 DAYTONA DRIVE
3 BEDROOMS, 2½ BATHS. SEE TODAY; OPEN.
SHAW & FRANCIS, INC.
8011 FORSYTHE BLVD. CAB. 1922.

$22,500.
APT., RENTS $4800
7506 Byron; cost $70,000; fine 3-family, 8 rooms, 3 baths each. This price may buy. Call
CHAUNCEY P. HEATH CO. GA. 3164.

800 AUDUBON DRIVE.
7400 west, just north of Clayton rd., new; beautiful 8 rooms, 2½ baths; less than cost; open. See our salesman there today.
SHAW & FRANCIS, INC.
8011 Forsythe bl. CAbany 1922.

YOU CAN'T BEAT THIS
6372 ALAMO AV.
4 bedrooms, 2 porches, tile kitchen and bath; near all conveniences. Bargain.
DIMMITT-RICKHOFF-BAYER, STer. 1314

52 CLAVERACH DRIVE
OPEN—VISIT TODAY
9-ROOM HOME, CUT TO $13,500
Also real buy Broadview drive.
SLONIM R. CO., 722 Chestnut. CE. 5563.

APARTMENT LOT
$5500 FOR 115x120
S. e. cor. Parkdale at Westwood; may trade equity for flat, residence.
CHAUNCEY P. HEATH CO. GA. 3164.

FORSYTHE, 7529—Flat, 5 rooms, modern; income $70. Owner, CA. 8016.

HAVE new 36-family apartment in best section of Clayton. I will sell at a price to net a fine income or investment. Box O-160, Post-Dispatch.

HOME—Moorlands; 7 rooms, 2 baths; near schools, transportation. Box F-391, Post-Dispatch.

SAN BONITA, 6624—Dandy modern double flat of 5 rooms. Call for low price. HIEMENZ REALTY CO., CH. 8452.

FERGUSON

PICK YOUR SITE
In exclusive Ferguson Estates, adjoining new Ferguson Park, 2 blocks north of Airport rd.; 1 block east of Florissant rd. We will build your plan and get FHA financing or see our model 5-room ranch type homes priced from $5950. Open to 9 p. m. GERLING, GO. 3050. YO. 1155.

BUILDING LOTS — $1 per front foot; Woodstock av., 2 blocks east of Old Florissant rd., Ferguson bus. See Mr. Kunkel on grounds. 1722A Olive. CE. 0941.

HAVE YOU SEEN THE STRATOSPHERE PLANE?
If not, watch them at Lambert Field during test flight; while on the way stop at 29 Beacon (2 blocks west of Florissant at Carson rd.). This remarkable low priced 7-room brick bungalow is open for inspection and can be bought on easy terms. Furniture included.
GABBERT, 4706 Hampton. FL. 7650.

ATTENTION
If you are looking for a building lot, residence, bungalow, improved or vacant acreage, see us first.
GRAF & CASE, Realtors
FERGUSON, MO. ATwater 46.

INDEX TO CLASSIFIED ADVERTISEMENTS REAL ESTATE

For Sale

Page
Acreage — 3
Apartments for Sale — 4
Bids, Plans — 2
Bungalows for Sale — 3
Business Property for Sale — 5
Farms and Farm Lands — 5
Flats for Sale — 4
Investment Property — 5
Industrial Property — 5
Loans on Real Estate — 3
Lots for Sale — 5
Real Estate Cards — 2
Real Estate Exchange — 5
Real Estate, Colored (For Sale) 5
Real Estate Wanted to Buy — 5
Residences for Sale — 6
Resorts for Sale — 6
Suburban Property for Sale — 2-3

For Rent

Page
Apartments for Rent — 6
Bungalows for Rent — 7
Business Property for Rent —10
Flats for Rent — 6
Hotels — 6
Office Space — 8
Residences for Rent — 7
Flats, Colored (For Rent) — 8
Resorts (County Board) — 6
Suburban Property for Rent — 8
Wanted to Rent — 6

SERVICE

Page
Articles for Rent — 9
Business Personal —10
Business Directory —10
Business Opportunity —13
Cameras —10
Coal, Coke —10
Death Notices — 9
Education —10
Help Wanted —11
Lost and Found — 9
Personals — 9
Professionals —10
Public Notices — 9
Rooms—Board —11
Stamps and Coins — 9
Situations Wanted —13
Swaps —10

FOR SALE

Page
Airconditioning Equipment —13
Aircraft —13
Animals —13
Aquarium and Fish —16
Automobiles —14 & 15
Bicycles —13
Boats and Motors —13
Books and Periodicals —13
Building Materials —13
Clothing —13
Heating Equipment —13
Horses and Vehicles —13
Household Goods —16
Machinery —13
Miscellaneous for Sale —13
Money to Loan — 8
Motorcycles —15
Musical —13
Office Fixtures —13
Poultry and Birds —16
Radios —13
Roofing Material —13
Safes —13
Seeds, Plants, Tree —13
Table Supplies —13
Talking Machines —16
Toys —13
Vending Machines —13
Watches and Jewelry — 9

LOANS ON REAL ESTATE
DEEDS OF TRUST—MONEY WANTED

Pays Out in 25 Years Five Per Cent Interest
Income Investment Co.
CAbany 8700
8020 Forsythe Blvd.
Clayton, Mo.

Home Ownership Made Easy . . .
with Lafayette-Federal's
HOME FINANCING LOANS
No Commission or Renewals—Current Interest Rates—Convenient Monthly Budget Plan. Talk over your problem with us—you'll be under no obligation.
The Oldest Savings and Loan Association in St. Louis
LAFAYETTE FEDERAL SAVINGS & LOAN ASSN.
Established 1873
615 Chestnut MAin 2813

LOANS ON REAL ESTATE

MONEY AT LOW RATES
LOANED $92,000 LAST WEEK.
To loan, any amount on real estate; no delay; can arrange to pay back whole or part at any interest period.
Be Sure to Get Our Prices If You Desire a Loan.
EDW. K. LOVE RLTY. CO.
MAin 1206. 704 Chestnut st.

MONEY TO LOAN ON FLATS, BUNGALOWS, SOUTH OR SOUTHWEST. INTEREST ONLY 4%. NO COMMISSION. PRIVATE PARTIES ONLY. LA. 6648.

SEE US FIRST
FOR ANY KIND OF LOAN
3 to 5 year straight or semi-annual or yearly payoffs; low rates; depending on security offered; over 42 years of PROMPT SERVICE AND QUICK RESULTS.
Geo. J. Wanstrath R. Co.
CE. 2940. 715 Chestnut. EV. 3295.

"SEE MONEY US" MONEY
LOW RATES, QUICK ANSWER.
CHRISTIAN BRINKOP
R. E. CO., 3621 S. GRAND. LA. 3040.

NEED MONEY TO PAY TAXES? MAKE REPAIRS?
We make second deeds of trust.
HARRY M. FINE, 809 Chestnut. CH. 9151

STRAIGHT LOANS
To build or refinance at 4-5 per cent.
HAAS & ALT, GA. 3100.

MONEY TO LOAN — I am trustee for funds which must be invested in first mortgages on improved real estate in St. Louis, St. Louis County; will accept 3½ per cent interest if security is over twice amount of loan; full particulars of loans must be furnished. Box O-158, Post-Dispatch.

I HAVE money to loan to private parties for building loans and refinancing at 4% interest on homes, flats, apartments, filling stations, under lease to major oil companies and farm properties. Box C-105, Post-Dispatch.

ANY AMOUNT OF TRUST FUNDS AT 3½ PER CENT ON TWO TO ONE REAL ESTATE SECURITY; PRIVILEGE OF PREPAYMENT WITHOUT PENALTY; PROMPT ANSWER; GIVE FULL DESCRIPTION. BOX F-379, P.-D

ALL KINDS OF LOANS ON REAL ESTATE; LOWEST RATES AND 24-HOUR SERVICE.
EASTON-TAYLOR TRUST CO.,
FOREST 4233. 4915 DELMAR.

FOR ANY LOAN, 1st or 2d, straight or monthly pay off, be sure to see me at 4461 Olive, Apt. 400. JEff. 9640. Will also buy delinquent deeds or bonds.

PLENTY of money available for first and second deeds of trust at attractive rates.
HENRY H. HAFFNER R. CO. CA. 2996.

WE make first deeds of trust; plenty of funds available for quick service.
A. K. FEINBERG, 2914 N. Union. EV.4900

WM. KEANE JR., INC., Wainwright Bldg., $500 to $25,000; 4% to 6%. CH. 6746.

4 PCT. monthly payment loans.
N. S. WOOD, INC., 709 Chestnut st.

$11,000 first deed of trust; all or part; 4½ per cent. ST. 2222.

MONEY WANTED

$30,000. 3 years, 8% on St. Louis County vacant, near city limits—security better than 3 to 1. Will pay commission. Box O-61, P-D.

FINANCE company organized to finance consigned stock of local concern; financing papers are backed by actual merchandise and not subject to depreciation; return on investment will approximate 15 per cent annually; this is strictly a closed organization with a maximum cash plan of $15,000, of which $3000 cash has been paid in; let us interview you. Box H-265, P.-D.

$80,000 Wanted—10 Years
At 4 per cent (no commission) on modern fireproof building, leased for 50 years to a national corporation of highest standing at 4 per cent on $133,000 valuation; immediate response. Box O-244, Post-Dispatch.

FERGUSON

SEE US
For homes, acreage, farms. Real bargains. Open Sunday.
YORKTOWN REALTY CO.
Ferguson, Mo. YOrktown 0277.

FLORISSANT

NEW HOMES—Country homes, cottages, large lots, farms and acreage.
NESSING, REALTOR, Florissant. OR. 4211

NEW F. H. A. homes; all improvements; will build to suit; see us today.
Gettemeier, Florissant, Mo. AT. 821.

GLENDALE

Real Ranch Homes
GLEN RIDGE PARK
9900 West on Manchester
Just completed. Built of the best—arranged for comfortable, convenient living—and priced to sell fast. Some have unfinished second floor. See them today.
DOLAN CO.
6401 Manchester HI. 2610

Ranch Type Homes
BROWNELL AV., 1 block east of SAPPINGTON, 2 blocks south of KIRKHAM. Stokol stoker; overlooking location; close to new Glendale school; Kirkwood car line adjoins subdivision.
Price $5850. FHA Terms.
Moresi-Nauman-O'Neill Co.
FR. 4242 2700 N. Grand

MONEY WANTED

Exceptional 1st Deed of Trust
$2000 by owner of modern brick flat west; 6 per cent interest; worth more than double. Box H-64, Post-Dispatch.

$1500 FIRST—3 years, 5½ pct; 3-3 single $2200 first; 3 years; 6 pct; residence northwest.
3250 first; 3 years; 5 pct; double flat. $1800 first; 3 years; 5 pct; single flat. BOISEN. PR. 2668.

MONEY Wtd.—$1900 on Wellston single; 5½ per cent, 3 years. $2200 on single, south; 5 per cent. $3000 on triple, north; 5½ per cent. $6000 on business corner, south; 5 per cent. Koch, 4439A Swan. NE. 1817.

FIRST DEED OF TRUST — Excellent, $10,000, 5 per cent interest, secured by 101 acres; just west of Lindbergh bl., St. Louis County; improved with brick residence. CHestnut 5555.

$250 NEEDED badly by Wednesday; private party; six months interest; reference. Box F-402, Post-Dispatch.

$3000 SECOND on new home just completed; discount 15 per cent. CA. 1775. PA. 9317.

MONEY Wtd.—$4500 first; 3 years, 4 per cent; new property; office and apartments; choice loan. 3449 S. Grand.

WANT $1800 first, 5 per cent, and $3000 first, 5 per cent; 4-5 brick flat. RI. 7670.

WANT $20,000 loan on S. Grand av. business corner; 3 years; low rate. Box P-197, Post-Dispatch.

$3500 DEED OF TRUST—5 per cent; duplex; 10-10 rooms; hot-water heat; south location. GR. 1362.

$2500 WANTED—4½ per cent, on 2-family matt brick flat; rent $65. Box F-188, Post-Dispatch.

DEED OF TRUST—6%; good security; single flat.
CH. 3944. POMEROY, RE. 4362.

$3000 FIRST DEED OF TRUST on flat, corner lot, 100 ft., valued at $6500. Box H-4, Post-Dispatch.

WANT $3250 first, 3 years, 5 per cent; 50xx Westminster. PR. 2668.

DEEDS OF TRUST FOR SALE

First Deeds of Trust
IN AMOUNTS $1500 TO $30,000.
We still have some 5 per cent and 6 per cent first deeds of trust left; if you want to invest your money safely, see us.
GEO. J. WANSTRATH
CE. 2940. 715 Chestnut. EV. 3295.

$1750 FIRST DEEDS
$2000 OF TRUST
FLATS
$2250 BUNGALOWS
$2500 RESIDENCES
MODERN IMPROVED PROPERTY
PERFECT TITLE AND INSURANCE
MORRIS AACH CO., 826 Chestnut.

DEEDS OF TRUST FOR SALE
5% and 6% first deeds of trust, good locations; $2000, $2500, $3000, $3500, $3750, $4000, $4500, $8500; perfect title and ample insurance.
M. A. RUST & SONS REALTY CO.,
MAin 4551. 816 Chestnut.

Conservative Investors
Choice first deeds of trust from $1500 to $5000. Call for particulars.
Lawrence F. Otto & Co.
114 N. 7TH ST. CE. 9911.

CALL us. We have excellent first deeds of trust, 5 per cent interest, on $1000 to $3500 on modern bungalows and flats.
CARL G. STIFEL, CE. 4770

$2000, $4000, $4500, $5000, three years straight. Papers ready.
KWENTUS, HU. 3222

$5500 FIRST DEED OF TRUST AT 5½ PER CENT INTEREST ON SOUTH SIDE 4-FAMILY. CALL
ART O'ROURKE. CE. 4157.

$4000—FIRST DEED OF TRUST READY AT 5¼ PER CENT, ON LOVELY NORTH SIDE RESIDENCE.
ART O'ROURKE. CE. 4157.

$3500—5 per cent, 3 years, on 5-room modern brick, Richmond Heights. ST. 2222.

WASHINGTON, 3661—75x150; $5000 at 5 per cent, 3 years; assessed $30,000. CA. 0493. MA. 4182.

$3800 TO $4500—New bungalows; 5 per cent interest; also others from $1000 to $10,000. Fred R. Donley, PR. 2999.

DEEDS of trust, $1500, 6%, well secured; papers in shape. PA. 6016.

$2400 1st D. T. 5% BRICK BUNGALOW
C. ROGERS & SON, 4708 Wren. MU. 7066.

GLENDALE

NANCY CARROL LANE
2 Blocks South of Manchester on East Side of Sappington
3 NEW 5-ROOM HOMES
Attached garages; air-conditioned heat; Beautiful setting. See today. Open.
DOLAN CO.
6401 Manchester HI. 2610

GLEN ELM
West Side of Sappington
2 Blocks South of Manchester
2 NEW RANCH HOMES
of 5 rooms each. Open for inspection.
DOLAN CO.
6401 Manchester HI. 2610

COLONIAL BUNGALOW
See 903 Dwyer; this 5-room Colonial bungalow has "everything." 13-inch brick walls; tile kitchen and bath; storm windows; real fireplace in living room; and rathskeller. You can't beat it. May lease.
DOLAN CO.
6401 Manchester Hiland 2610

SEE 635 GLENDALE RD.
A beautiful 7-room home, 3 large porches, large lot with trees; only $7500; will exchange for 5-room bungalow.
DIMMITT-RICKHOFF-BAYER, STer. 1314

105 SAPPINGTON—OPEN
Builder must move this pretty 5-room bungalow; attached garage; trees; transportation; make offer. HI. 1556.

SUBURBAN PROPERTY FOR SALE—KIRKWOOD

WOODLAWN COUNTRY CLUB GROUNDS
No Lot Smaller Than 70 Feet
$5950 AND UP 10% CASH DOWN
$33.96 Per Mo. Inc. Princ., Int. and Lot Tax
Inspect This New Subdivision of Attractive 2 & 3 Bedroom Colonial Homes Woodlawn Ave., 4 blocks south of Manchester Rd., Kirkwood
Jos. H. Vatterott Realty and Building Co. HI. 4818

JENNINGS

SUNNYDALE
NEW SUBDIVISION ON 8900 JENNINGS ROAD
4-5 room colonial houses; knotty pine dinette, tile kitchen and bath, Venetian blinds; 50-ft. lot; reinforced concrete foundations; FHA monthly payments from $20.38 to $23.64; A1 material and construction by builder with A1 reputation. H. R. Pueser. MU. 7309.

Bargain for Someone Today
New modern 5-room bungalow; tile walls in kitchen and bath; garage; 50-ft. lot; bargain price to close out; pay $360 down; balance $19.10 per month. See today, place open. 2500 Mary av.; block north of Hord in Jennings.
Keeney-Toelle, 5506 Nat. Bridge. MU. 7370

KIRKWOOD

St. Louis County's Finest Subdivision
FOX MEADOWS
See the beautiful hilltop homes in a jewel-like setting of scenic grandeur. Once you see FOX MEADOWS you will agree that no fine home subdivision can compare to it in beauty and home enjoyment. On Lindbergh blvd., 2 miles south of Kirkwood. Open.
DOLAN CO.
6401 Manchester HI. 2610

$32.27 MONTHLY
Principal and interest payment buys 415-459 N. Geyer; beautiful new 5-room ranch type homes, attached garage; decorated and ready for you; make this a real Xmas for your family; open.
DOLAN CO.
6601 Manchester HI. 2610

$25.02 MONTHLY
Buys these fine 5-room bungalows beautifully decorated; basement garage; large lot 49x276; a real garden spot. See 1310-14-18 N. Geyer Road, South of Manchester. Open.
DOLAN CO.
6401 Manchester HI. 2610

HOLLYWOOD LANE
3 BLOCKS SOUTH OF MANCHESTER AT DENNY
6 SOLD — 2 LEFT
F. H. A. APPROVED
AS LOW AS $54 PER MONTH
6 Rooms, 2 Baths, 60-Ft. Lots
Open daily 10 A. M. to 6 P. M.
Holly Hills Rlty. RI. 7117

HAWBROOK HILL HOME
54 Hill dr., early American type with every comfort and requirement of the modern home; 4 bedrooms, 2½ baths, automatic heat, garage attached; located in exclusive but convenient neighborhood, 2 blocks north of Lockwood at Park av.; suitably financed; ready for immediate occupation.
CHOMEAU & JAUDON,
106 W. Adams. TE. 3-2034.

CASH PAYMENT 10%.
Balance Monthly; 4½% Interest.
FHA INSPECTED AND APPROVED.
Modern 5-room bungalow, ½ block to Kirkwood-Ferguson and Manchester car lines (one carfare downtown), close to churches and schools.
Directions: Manchester to Lindbergh, south on Lindbergh to Monroe, one block west to Clay, one block south to McCullough.
M. A. RUST & SONS R. CO., MAin 4551.

Unusual New Colonials
Unusual offering in attractive new 6-room Colonial homes in beautiful CRESTWOOD; tile bath; all newest features; low prices, easy terms. Open for inspection. Big Bend, 2 blocks west of Berry rd.
DOLAN CO.
6401 Manchester Hiland 2610

New Brick Homes
Modern in every detail; large lot; close to schools and transportation; see 705 S. Fillmore, 2 blocks east of Lindbergh and 1 block south of Woodbine; price $4250; open and heated Sunday P. M.
McCOY & ASSOCIATES, INC.
915 Olive. GArfield 0708.

GREENBRIAR HILLS
(FORMERLY OSAGE HILLS CLUB)
210 BRIARGATE—OPEN TODAY
BRAND NEW 6-ROOM HOME; $8650.
SELL OR TRADE; EASY TERMS
WANT YOUR OFFER—WILL RENT
C. A. BELLER GR. 8812

WHY NOT GIVE A HOME?
6-room brick home nearing completion; ideal for family with young folks; look at 521 Jewel av. and call Roloff, Kirkwood 1234, Sunday afternoon.

8 ACRES, DICKSON; SEWER; DIVIDE. F. A. SINGER, TE. 4-6931. PA. 8059.

ALL or any part of 145 feet fronting Harrison av., Kirkwood; all improvements; trees; a steal at $12.50 per ft. Owner. A. M. Baker Jr., WY. 0328.

$200 CASH—$40 PER MO.
1109 N. Clay, modern 5-room Dutch Colonial brick. Price $5200. Kirkwood 1746.

ALTUS & DULY—N. E. cor.; 100x160 ft.; improvements; $12 ft. Box O-97, P.-D.

626 W. ESSEX
New 6 room residence, 1½ tile bath, 2 large screened porches; basement garage; large lot; open.
DOLAN CO.
6401 Manchester HI. 2610

ESSEX HILLS—New home, 6 rooms, 1½ baths, 2-car garage, screened porch, lot 100x105; other large homesites; will build to suit. M. Gabriel, Builder, 700 W. Essex.

KIRKWOOD INVESTMENT PROPERTY.
Rental property is in demand in Kirkwood. We have just listed a 6-family apartment building at 125 W. Bodley, 100 per cent rented; in first-class condition; shows 10 per cent net income on investment; lot 50x220. For further information, see
THE TRUST CO. OF KIRKWOOD,
Office open Sunday, 2 to 5 p. m.

PARKWOOD, 304—Colonial type residence with 6 rooms, beautifully decorated; 3 bedrooms, tiled kitchen, 1½ baths, rathskeller, gas heat; garage; open. FR. 5880.

$100 CASH and $35 monthly buys new 5-room bungalow, 1024 Woodlawn av., Webster. WEb. 4790J.

LEMAY

AVE. H., 704—2 years old; 5-room brick bungalow; near Weber rd.; exchange. BACH, INC., 1004 Hampton. ST. 2222

4-ROOM modern bungalow; ½ acre garden and shrubbery; must sacrifice; owner leaving. KOCH, NE. 1817.

LEMAY

Workingman's Chance
5-room frame; large lot; cheap price; small down payment; E-Z terms.
Weiss, 4527 Gravois. HU. 2331

MAPLEWOOD

BLEECK, 69xx—3-room cottage, garage; under $1500; terms possible. HI. 7241.

WHAT A BARGAIN
7630 Cartan av., 7 rooms and sunroom, 2½ tile baths; automatic heat; lot 100x150, with trees; A1 condition, $8750.
Bayer-Rickhoff DEl. 0440

YALE, 1916—5-room duplex bungalow, $80 income. ST. 4011.

7252 ZEPHYR AV.
In Maplewood; 5 and sunroom single flat; hot-water heat; modern; good renter; trade for 4 or 5 room modern bungalow in Webster. WY. 0130, PR. 1519.

NORMANDY

6916 LEXINGTON, modern 5 room, like new; price $5250; FHA loan.
3834 MELBA (north of 6900 Natural Bridge), 5-room brick, $5650; 13-inch walls and 18-inch foundation.
Edw. L. Kuhs JE. 3500

BARGAIN BELOW ACTUAL COST
3515 Colonial, just off Natural Bridge; 5 lovely rooms, tile kitchen and bath, best buy in Normandy.
Keeney-Toelle, 5506 Nat. Bridge. MU. 7370

GREENWAY, 6914—2 blocks east of Lucas and Hunt rd.; 4-room bungalow; furnace; garage; occupant will show; only $3300.
HARTWIG-DISCHINGER. FRank. 2943.

LEAVING CITY—6 room, 1½-story home, A1 condition, ½ block west, Lucas-Hunt, on Natural Bridge (lot already worth $3000, 50x150); quick sacrifice, price $5900. Phone NE. 3340.

NEW BUNGALOW JUST COMPLETED
2908 LINCOLN, ½ block east of Lucas and Hunt; 5 large rooms, floored attic, all latest features, air conditioned; 40-foot lot; FHA loan.
Edw. L. Kuhs JE. 3500

OAKRIDGE, 4317 (Northwoods) — Only $4650; $700 cash; $6000 value; new 5-room white brick. STERLING, PR. 2668

7623 SANTA MONICA
Four rooms, modern; perfect condition; $2950; easy terms; open.
HOTFELDER R. E. CO., GO. 3737.

PRICE REDUCED TO $3150.
2139 68th st., 4 rooms, modern brick bungalow, at schools and bus; terms.
Keeney-Toelle, 5506 Nat. Bridge. MU. 7370

OVERLAND

10% DOWN—BALANCE LIKE RENT.
3403 Wise; 4-room modern bungalow; nice large lot; short drive to airport. Price?
C. ROGERS & SON, 4708 Wren, MU. 7066

COTE BRILLIANTE, 8625 — 5 and sun room, modern brick bungalow, fine condition, $3500, for quick sale.
Keeney-Toelle, 5506 Nat. Bridge. MU. 7370

3003 CHAUCER
5-room brick, almost new; all conveniences; tile kitchen and bath; all financed.
EDWARD GOCKE R. E. CO.,
2560 Woodson. WInfield 1824.

EMERSON, 9501-03—2 new bungalows; tile wall bath and kitchen; garage; $5400; liberal terms.
HARTWIG-DISCHINGER, FRanklin 2943.

9415 TRESCOTT
4-room cottage, gas, water, electric, lot 64x150; price $1350.
EDWARD GOCKE R. E. CO.,
2560 Woodson. WInfield 1824.

PASADENA HILLS

Pasadena Hills Snaps
3 and 4 bedrooms, 1½ and 2½ baths, all the very latest appointments; located in the choicest part of the hills, large lots covered with trees and shrubs. It will pay you to see them today. Call for keys at 3959 Roland bl., Pasadena Hills.
CHOICE LOTS.
All kinds of home sites in the best part of the hills at greatly reduced prices. Have one 50-foot lot as low as $975. See me.
Geo. J. Wanstrath R. Co.
CE. 2940. 715 Chestnut. EV. 3295.

Beautiful New Home
NO. 5 BELLERIVE ACRES.
Large lot overlooking golf links; one of the best built new 7-room brick residences in this beautiful subdivision, hot-water heat, radiators concealed, large porch. Must be seen inside to be appreciated. Built by owner who for business reasons cannot move in. See me for key at 3959 Boland bl., Pasadena Hills.
GEO. J. WANSTRATH
CE. 2940. 715 Chestnut. EV. 3295.

FOR quick sale by owner: A home in Pasadena Hills; originally listed $21,500; 4 years old; large rathskeller; real fireplace and bar; maid's room and lavatory in basement; living room 25x15; real fireplace, dining room, kitchen, breakfast room, lavatory first floor; 4 bedrooms, 2 baths, on second floor; 2-car brick garage; will consider reasonable offer. Box C-41, Post-Dispatch.

RANCH-TYPE or duplex allowed; this 78' Roland frontage; bargain, $2700; will build. Phone NE. 3340.

PASADENA PARK

NORTH HILLS, 342—6-room bungalow; convenient, comfortable home.

PINE LAWN

NEW BRICK BUNGALOW
EXTRA WELL BUILT
4 large rooms with cove ceiling, door chimes, large closets; handsome tiled bath with shower; large built-in cabinet with porcelain sink in beautiful kitchen; air-conditioned heat; 2-car garage in basement. A real buy on easy terms. 4328 Oakwood av. Open today.
FRANCIS-PERRY-RUTH
MA. 2142. 110 N. 7th st.

BEACHWOOD AV.—4-room frame, furnace, bath insulated, garage; sell reasonable. Box H-291, Post-Dispatch.

CRESTON, 6285—Modern 6-room bungalow; large screened porch; hot-water heat; long term loan. Phone today. CA. 8004, week days
LACLEDE BOND & MTG. CO. PA. 3300.

MUST SELL—MAKE OFFER
6384 Glenmore; 6-room modern brick; corner lot; owner vacant; open Sunday for inspection; easy terms. CA. 6348.

MANOLA, 3821—5-room brick bungalow; modern; Venetian blinds, $4100. EV. 4849.

MANOLA AV. LOT—75x135; choice location; ½ block south of Natural Bridge. Box J-420, Post-Dispatch.

MANOLA, 3711 — $1775, full price; 5 rooms, bath, furnace; terms. PR. 2668.

105 NAYLOR
A BEAUTY AND A BARGAIN
In Pine Lawn, 4 rooms, tiled kitchen and bath, hot-water heat, wonderful shape, 70-foot lot, 5 blocks north of Easton at Kienlin.
FEDERER PR. 1519

$3000 FOR QUICK SALE
6212 Reickman; 5-room modern bungalow, tile bath and kitchen, hardwood floors; near schools and bus.
Keeney-Toelle, 5506 Nat. Bridge. MU. 7370.

RICHMOND HEIGHTS

SELLING FAST
These dandy 5-room bungalows are selling fast because they "have everything;" only two left; tile kitchen, air-conditioned heat, and lots of extras; don't miss this. See 7483 Rupert today.
DOLAN CO.
6401 Manchester Hiland 2610

BUNGALOW SACRIFICE
5 beautiful rooms; 2 years old; attached garage; 13-inch walls; may take cheaper. HI. 1556.

IT'S DIFFERENT
You, too, will repeat this; you must see this modern furnished 5-room bungalow at 1100 Terrace drive today. Heated
F. E. GAST, Builder. HI. 8773.

SUBURBAN PROP. FOR SALE RICHMOND HEIGHTS

EASY FINANCING
7107 Plateau will solve your home problem; 5-room brick bungalow; only 10% down; 20-year FHA terms. See today and make offer. Open.
DOLAN CO.
6401 Manchester Hiland 2610

4-FAMILY FLAT
1406 Woodland dr.; 4 rooms, bath each; separate steam heating plants; 3-car garage; good condition; a splendid investment for someone.
DOLAN CO.
6401 Manchester. Hiland 2610.

10% DOWN—LIKE RENT
1103 Boland dr.; 6-room bungalow, one floor, tile roof, hot-water heat; 2-car garage; 10 per cent DOWN—TERMS.
DOLAN CO.
6401 Manchester Hiland 2610

5-5 SINGLE—$4600
Rents $55 per month; call on this.
CHAUNCEY P. HEATH CO. GA. 3164.

7321 ARLINGTON
6-room brick; bath, furnace, hardwood floors; 2-car garage; low price; easy terms; open Sunday 2 to 4 p. m.
HAUSCHULTE R. E. CO., 2407 N. B'way.

7735 ARTHUR—$5250
Your gain owner's loss; this new matt brick bungalow has everything; Frigidaire, gas stove, etc.; owner transferred. Open.
FOSKIN REALTY CO., FR. 5033.

EDWARD TER., 11xx—Well built modern bungalow; owner will sacrifice. HI. 1550.

INSPECT THIS TODAY
7543 Harter; modern 5-room brick; tile-floor bath; fireplace; garage; lot 40x140; $4950; 10 per cent down, $43.30 total monthly.
KAMP, 12 N. 8th st. CH. 8342.

HARTER AND MOORLANDS—Northeast corner; 5 lots; offer wanted. PR. 2668.

LINDBERG DR., 7575—New 5-room ultra modern bungalow, F. H. A., $30 per month. ST. 0166.

RUPPERT, 74xx—Ranch type bungalow; garage attached; on lot 45x135; has 5 rooms, screened porch and an outstanding kitchen. It's priced for quick sale and we mean low for a quick sale.
ART O'ROURKE, INC.
718 CHESTNUT. CE. 4157.

TERRACE DR., 1100—5-room bungalow, modern, tile bath and kitchen, screened porch; spacious rooms, heated; convenient terms. F. E. Gast, Builder, HI. 8773.

WARNER, 7452—4-4 single, furnace, bath, settle estate, $3250. HI. 1550.

4-FAM. FLAT $8500?
14xx Woodland; rents $1350.
CHAUNCEY P. HEATH CO. GA. 3164.

ST. JOHN'S STATION

EDMUND PARK
9500 St. Charles Road, 1 block north. Don't miss out, 4-5 room BRICK homes; tile kitchen and baths; FHA construction; terms, $3750, $3950, 25-year loan as low as $26.78 monthly; 9526 Edmund av.; on display. EV. 6536.

NEW BRICK COLONIALS
5 rooms, tile bath, and kitchen; 53-foot lot; 7500-7509 Nottingham, $5000 to $5500.
CASSILLY CONST. CO., WE. 3204.

INCOME $630—PRICE $4700
8 rooms, sunporch, 2 baths, arranged as flat; 3-car garage; double lot; near airport; $600 down. HU. 3222.

BRISTOL, 8925—5-room brick bungalow; modern; 1 block south St. Charles Rock rd.

UNIVERSITY CITY

3 New Bungalows
1051-1081-1093 FERGUSON.
Built with FHA approval and terms, and contracted for, before the advanced cost of material and labor; every modern convenience; easy access to churches, schools and transportation. Avail yourself of this opportunity to buy a complete bungalow at a price below today's cost. Open today.
Dimmitt-Rickhoff-Bayer
BIG BEND AT CLAYTON. STerling 1314.

JUST COMPLETED 6
5-Rm. BRICK BUNGALOWS
BACKER AND MELROSE
(Block North of 7200 Olive Street Rd.)
The last word in construction and latest up-to-the-minute features; open and heated day and night for your close inspection.
$500 DOWN—$32.40 MO.
PRICE ONLY $5500
SHAPIRO, 722 Chestnut. CE. 1382.

3 BEDROOMS—2 BATHS
7383 Norwood; an ideal home with everything you want; 3 bedrooms, 2 vitrolite baths and lavatory; rathskeller; 2-car garage; 10% down, FHA terms; just off Jackson bl., north of Pershing.
DOLAN CO.
6401 Manchester Hiland 2610

BLACK BERRY TERRACE
ONLY 2 HOMES LEFT AT PRESENT PRICES
842-846 Warder, 6 rooms, will finance and build for you here.
7800 west on Delmar to Warder, 4 blocks north to property.
RALPH S. DUKE, CAb. 4753.

PRICE REDUCED
Owner has moved into his big new home; clear of debt, will finance to suit. Open and heated today 2 to 5. A most desirable and convenient location—7536 Cornell.
DIMMITT-RICKHOFF-BAYER, STer. 1314

OUT OF THE ORDINARY
New 4-family 4-room efficiency; has everything; wedge corner; all day light rooms; only apartment in restricted residence section; real investment. Owner. Box O-62, Post-Dispatch.

LESS THAN $10,000
4 BEDROOMS—2½ BATHS.
Residence bargain; 3 blocks south of Delmar, near Hanley rd. No agents. Box O-320, Post-Dispatch.

6-FAMILY APARTMENT
825 LELAND, modern 6-family, 5 rooms and sunroom; stoker; submerged water heater; liberal long-term financing.
LACLEDE BOND & MTG. CO. PA. 3300.

Bungalows on Grant Drive
New bungalows; 8300 west on Olive Street rd.; FHA terms. Open.
HORN, 1365 N. Kingshighway. FO. 6166.

ARCADIA, 7019—Attractive modern 3-bedroom home, tile roof; near schools and transportation. Phone today. PA. 6652; week days
LACLEDE BOND & MTG. CO. PA. 3300.

1226 BUCKNER—JUST OFF PAGE
Modern 5-room bungalow, large brick workshop in rear; ½ block to St. Catherine's parish; see today; $4200.
Keeney-Toelle, 5506 Nat. Bridge. MU. 7370.

7127 CAMBRIDGE
If you will appreciate an owner-built home containing the best of materials, this 4-bedroom, 2½-bath home should appeal to you. Estate desires quick sale. Call DElmar 0440.
Bayer-Rickhoff, 7511 Delmar

CAMBRIDGE, 7151—6 large rooms, 2½ tiled baths, rathskeller, automatic heat, garage; reasonable. Call DElmar 0440.
BAYER-RICKHOFF, 7511 Delmar.

A BEAUTY—CHEAP
7410 Canton, 5 large rooms, one floor; full tile bath; rathskeller; large screened porch; $5950; open. Call DE. 0440
Bayer-Rickhoff, 7511 Delmar

NEW COLONIAL HOME
Open Today.
See 7231 Colgate; 6 rooms, rathskeller, air-conditioned heat. Low price for quick sale. Call DElmar 0440.
Bayer-Rickhoff DE. 0440

77xx CORNELL.
Out-of-town owner desires to dispose of his like-new 4-bedroom, 2-bath home, on large wooded lot; has rathskeller and attached garage; good terms. Call DE. 0440.
Bayer-Rickhoff, 7511 Delmar

CORNELL, 7750—Practically new Colonial; 3 large bedrooms, breakfast room, recreation room; 1½ baths; 2-car garage.

CORBETT, 7010—5 rooms, bath, garage, modern, $40.
A. K. FEINBERG, 2914 N. Union. EV.4900

PRICED TO SELL—OPEN
6969 Dartmouth, 5 bedrooms, 2 baths.
RALPH S. DUKE, CA. 4753.

7933 GANNON
White brick Colonial, decorated in perfect taste; 8 rooms, 3 baths, wooded lot. Call for appointment.
DIMMITT-RICKHOFF-BAYER, STer. 1314

GANNON, 7620—5-room brick bungalow, hot-water heat, oil burner. TE. 3-2249.

SUBURBAN PROP. FOR SALE UNIVERSITY CITY

5 LARGE ROOMS—ONE FLOOR.
7624 Gannon (block north Delmar), oil burner, hot-water heat, $6750; terms. Open. GLICK. MA. 4182.

SEE THIS FIRST
422 N. Hanley; 6 rooms, 1½ baths; automatic heat; insulated; weatherstripped; Venetian blinds; open; low price. Call DElmar 0440.
Bayer-Rickhoff, 7511 Delmar

705 JACKSON AVENUE
3 bedrooms; 1½ baths; near schools, transportation, churches.
GLIK-WATELL RO. 0611

University Hills Home
7201 KINGSBURY.
9 rooms; 2½ baths; very attractive arrangement; an unusual value; vacant and open Sunday.
Dimmitt-Rickhoff-Bayer
BIG BEND AT CLAYTON. ST. 1314.

KINGSBURY, 7101—Modern 10-room residence, owner-built, of superior construction, offered at one-third of its cost; beautiful baths, porches and unusual gardens. Call for details.
DIMMITT-RICKHOFF-BAYER, STer. 1314

7255 LINDELL-MIDWINTER SACRIFICE
MAY TRADE
New type, 6 large rooms, beautiful interior, open. Bargain. Low cash payment. GLICK, MA. 4182.

LOT—50-foot; between 7522-7530 Ahern av., 150 feet west ofg Hanley, south of Olive. RI. 5100.

MELROSE, 6945—Unique offering in a white brick bungalow; 5 large rooms on one floor; beautifully decorated; lot 69x140. Call for details. STerling 1317.

BUILDER'S CASH OUT
7029 NORTHMOOR—3 bedrooms, 1½ bath; oil burner; bargain.
GLIK-WATELL RO. 0611

OLIVE STREET RD. AND COOLIDGE—Northeast corner; 45x109; offer wanted. STERLING, 3449 S. Grand. PR. 2668.

PENNSYLVANIA, 808—Five and 5 room flat; excellent terms. Real bargain.
DUKE-YOUNG, INC., CH. 3944.

6944 PERSHING
The location of this lovely Colonial is ideal—private street, yet very convenient. Sunroom, breakfast room, 3 spacious bedrooms. Here's a chance to buy a substantial home of good address at a very special price if you act now!
Carl G. Stifel Realty Co.
6607 Delmar Blvd. CAbany 6000

1242 PURDUE
Dandy 5-room bungalow; large lot with fruit trees and grape arbor; screened porch. Low price. Open.
Carl G. Stifel Realty Co.
6607 DELMAR BLVD. CAbany 6000

SEE 1222 PURDUE
A dandy English-type home; 6 rooms, sunroom, breakfast nook; fully insulated; hot-water heat; 2-car garage. Get our low price.
DIMMITT-RICKHOFF-BAYER, STer. 1314

RESIDENCE—7 rooms, corner Midland and Princeton; just completed. A. E. Kallemeier, builder. EV. 6866.

RICHARD, 8503 (1 block east Woodson, 2 blocks north Olive St. rd.)—New 5-room brick bungalow; tile bath and kitchen; air conditioned; price reasonable. Open Sunday. MU. 1279.

SINGLE FLAT—72xx Tulane; will trade for good 6-room bungalow.
SWAN REALTY CO. CA. 8855.

INSPECTION INVITED
OPEN
8129 STANFORD
Home of the better type; large wooded lot.
RALPH S. DUKE, CAb. 4753

71xx STANFORD—MUST BE SOLD
Owner leaving city; real buy; attractive 7-room home, 2½ years old; opportunity.
SLONIM R. CO., 722 Chestnut. CE. 5563.

7254 TULANE
Dandy single flat; 5 rooms each; vitrolite baths, stoves, refrigerators, separate heat. A real bargain.
DIMMITT-RICKHOFF-BAYER. ST. 1314.

7002 WASHINGTON CUT TO $10,000
9-ROOM HOME; OPEN TODAY
Just reconditioned; small down payment.
SLONIM R. CO., 722 Chestnut. CE. 5563.

WATTS AV.—3 30-ft. lots; sts., sewers in.; $325 each. Box O-85, Post-Dis.

DON'T FAIL TO SEE
7526-30 Wayne av., you'll like these attractive colonial homes; they have everything and priced low at $5500; 5 rooms on one floor; room for 2 in attic; garage in basement; lot 50x150; trees; near schools and car; 3 blocks south of Page, west of Hanley.
ORIN H. JONES R. E. CO., HU. 1330.

REAL VALUE
410 West Point ct.; 6 rooms, tile bath, extra lavatory, rathskeller; here is the best buy in University City today. Open Sunday, 2 to 5 p. m.
DIMMITT-RICKHOFF-BAYER, ST. 1314.

50-FOOT LOT—2; No. 520 North and South rd. (Meramec st.); 500 feet south of Delmar.
MEIER-COMFORT-BERGS & JUDGE. INC. PA. 8140.

5 ROOMS, modern, corner lot, 61x130, bargain; opposite park and school. MUENKS, 9433 Lackland. Overland, Mo.

VINITA PARK

JEFFERSON, 8241—New bungalow with white asbestos siding, tile kitchen and bath, 2 bedrooms; garage in basement; $3350. WAbash 1131J.

MONROE, 8300—New 5 rooms, schools, churches, bus, FHA, $26 to $31 monthly. H. A. Schneider, 6104 Easton.

WEBSTER GROVES

MORE for Your Money in These Beautiful
NEW HOMES
Once you see them you'll say these new 3-bedroom homes in WEBSTER WOODS are in a class by themselves for home beauty and home value. Just completed. They're modern as tomorrow. Convenient to schools, stores, transportation. See them today—Big Bend at Grant Road.
DOLAN CO.
6401 Manchester HI. 2610

Christmas Morning in Your Own Home for
$1500
and $84.15 Per Month
This beautiful Georgian Home. Completely done over. Paper and color selections by Scruggs.
There are three lovely bedrooms, 2 baths, maids' rooms, 2-car basement garage, oil heat and three—yes, that's correct—
Three Screened Porches
Open and Heated
420 ALGONQUIN PL.
FRANCISCUS-MAGINN
705 Chestnut. MAin 4407.

NEW LISTINGS
459 Somerset Av. — 9-room residence of stucco on tile. Four bedrooms, sunroom and breakfast room. Automatic heat. Lavatory and toilet in basement. Lot 100x150. For Sunday appointment call REp. 0496.
508 OAK ST.—5-room frame. Lot 50x160. Price $3200. For information call REpublic 2400.
Webster Groves Trust Co.

10% DOWN
TO CLOSE ESTATE.
Financing to Suit
6-room Colonial, surrounded by woods, 1 year old; 1½ baths, lot 64x200, large trees; vacant and open, be sure and see today. 738 Fieldston ter., Laclede rd., between Murdoch and Watson rd. Open and heated.
DIMMITT-RICKHOFF-BAYER, STer. 1314

8 ROOMS, 2 BATHS
ONLY $10,500
Beautiful home, 569 Olive Court, near Algonquin; open.
CHAUNCEY P. HEATH CO. GA. 3164.

SUBURBAN PROP. FOR SALE WEBSTER GROVES

OWNER OCCUPIED
ANXIOUS TO SELL
635 Atalanta, 5 rooms — — — —$4000
32 West Glendale; 5 rooms — — —$5500
8 Grove av.; 6 rooms, 2 baths—$7500
746 Newport; 6 rooms, 2 baths.
428 West Swon; 6 rooms and sunroom.
Owners might show without notice but suggest you arrange appointment through
TREMBLEY-WILSON,
RE. 0308. (Sunday RE. 0776 or RE. 1581)

Nonresident-Owned Houses
754 Fairview; 6-room bungalow—$5750
49 Sylvester; 6 rooms — — —$6000
7617 Suffolk; 6 rooms — — — —$7500
488 West Lockwood; 7 rooms, 1½ baths — — — —$8500
123 South Gore; 8 rooms — — —$8500
372 South Gore; 6 rooms — — —$9500
To inspect call
TREMBLEY-WILSON,
RE. 0308. (Sunday RE. 0776 or RE. 1581)

SELLING BELOW COST
39 East Fairway; Algonquinwoods—Overlooking golf course; 7 rooms, 2 baths, fireproof construction; automatic heat; 106-foot front lot with beautiful oak trees; terrazzo stairs; bank wants offer. Open for inspection. Call DElmar 0440.
Bayer-Rickhoff, 7511 Delmar

LOT 95x200.
Beautiful 4-bedroom English residence; 2½ tile baths, large living room with stone fireplace, 2 sun porches, hot-water oil heat, 2-car brick.
DIMMITT-RICKHOFF-BAYER, STer. 1314

ONLY $4950; 6 ROOMS, 1½ BATHS
1 YEAR OLD; BRICK COLONIAL
1311 Drayton; 1 block east of Elm.
C. A. BELLER GR. 8812

SMALL CITY FARM.
3-room livable cottage with 2 1-3 acres; wonderful future; terms. HI. 7241.

ATLANTA, 829—6 rooms, large screened porch; newly decorated; on a well-landscaped lot in most convenient neighborhood. Call for surprise price.
DIMMITT-RICKHOFF-BAYER, STer. 1314

BEAUTIFUL 75-ft. lot; only $12.50 per ft. Box C-215, Post-Dispatch.

DANDY 4-room modern bungalow; lot 100x160; $2700; E Z terms. FL. 3000.

DRAYTON, 1307 (at Elm)—Just completed 5-room Cape Cod. HI. 6050.

FOR Webster sales and rentals, see FIRST NATIONAL REALTY CO. RE. 3881 SUNDAY, RE. 4800, OR KI. 1516.

GLEN RD., 212—6 rooms, sun porch, stoker; attractively priced. Mississippi Valley Trust, CEntral 7830.

318 MARION
13" brick bungalow of 5 rooms; hot-water heat with stoker; 2-car garage; large lot with trees; a real value.
DOLAN CO.
6401 Manchester. Hiland 2610.

N. E. COR. BERRY-BACON—100x185; bargain.
CH. 3944. POMEROY, RE. 4362.

315 Oakwood—Webster Park
Lovely 9-room house; recreation room; oil burner; 2 baths; fireplace; side drive; 2-car garage.
EDWARD L. BAKEWELL, CH. 5555.

WEST BIG BEND, 206 — At Gray av., new white brick, Cape Cod bungalow, 5 spacious rooms; large attic; air conditioned heat, insulated, 2-car garage; 125-ft. lot; beautiful trees; bargain.
HARRY L. POPP, REALTOR,
605 N. Skinker. PA. 5119.

WELLSTON

$200 CASH—$27.75 MONTH
1718 Grove; modern 5-room new house; price $3750. KIrkwood 1746.

3 ROOMS—Bath; stoker heat; modern; large basement; $1800. RO. 3189.

BUNGALOWS FOR SALE NORTH

CASH OUT
$2750 — TERMS
SURE WORTH MORE
1131 Canaan in Baden; 4 rooms, bath, furnace; taken in trade on other property; vacant, ready to occupy; come prepared to buy. Open.
Archshoefer & Skaggs
106 N. 8th. CH. 6243.

6 ROOMS AND BATH, $1475
$100 Cash—Easy Terms
3910 St. Ferdinand; 2-story, 6 rooms, full basement, bath; excellent condition; unusual bargain. Owner, JE. 9640.

PRACTICALLY NEW
84xx Edna; 4 rooms, tile kitchen and bath, hardwood floors; beautiful rathskeller; dandy porches; 2-car garage.
EDW. KEHLENBRINCK RLTY. FR. 4040.

SEE THIS BARGAIN
5-room frame, interior in excellent condition; modern, bath; you'll like the price and terms. 3858 Lee av.
KORTE, 717½ Chestnut. MAin 4258

REPAIRMEN ATTENTION.
SEE 4130 N. BROADWAY.
TWO COTTAGES—$785
Needs repairs. Easy terms.
MICHELSON REALTY CO., 820 Chestnut.

NEW 5-ROOM BRICK, $4250
9968 Valley dr. (9700 Riverview dr.); FHA, $24.74 month; grade and high schools; transportation; sewers. HI. 6840.

DOCTORS ATTENTION.
Make appointment to see wonderful location for your profession; lovely home combined. Box F-91, Post-Dispatch.

CANAAN, 833—4-room brick; bath, furnace; rock foundation; garage; low down payment; price $2950. OPEN TODAY.
Edw. L. Kuhs MU. 9900

CARTER, 4139-41—3 rooms and bath each; no agents.

FARLIN, 4263—Cottage, 3 rooms, bath, $1750; $200 down; will decorate to suit you. HI. 2488.

LEXINGTON, 4239 W. — 5-room brick; furnace; bath. BARGAIN. MA. 4258.

PALM—Bungalow, 4 rooms, bargain, $3850; terms. PR. 4569.

O'FALLON PARK BUNGALOW.
4444 Rosalie, west of Pope; 4 rooms and sunroom; tile wall bath, hot-air heat; priced to sell. Open 2 to 5 p. m.
HARTWIG-DISCHINGER, FRanklin 2943.

BRICK BUNGALOW — 5 rooms, 4300 north; kept like new; cost $6500; quick sale; $3000. PR. 4569.

ROLLA PL., 3122—Brick bungalow; real bargain; $3000; terms.

TWENTIETH, 5106 N.—6 rooms, bath, furnace, in fine condition; price reduced; terms.
HAUSCHULTE R. E. CO., 2407 N. B'way.

WE HAVE cottages and bungalows at reasonable terms and prices; let us know what you want and we will send you list.
HARTWIG-DISCHINGER, FRanklin 2943.

NORTHWEST

FAIRHAVEN
A New Home Community
Entrance at 8901 Jennings Road
Delightful 5-room modern brick homes. City conveniences; grade and high schools adjoin property. Price $4850 up. FHA payments including interest, principal, insurance and lot tax, $27.97 per month up. See them today.
E. W. Prange & Co., FR. 4262

New Brick Bungalows
FHA TERMS—MAY TRADE
RESTRICTED JENNINGS COURT
DISPLAY HOUSE OPEN
5 large rooms; all latest appointments; fine lot; newly made street; all city improvements; drive north on Jennings rd. to Hord, west to Cozens, north one block to Jennings Court.
EDW. KEHLENBRINCK RLTY. FR. 4040.

BUNGALOW BARGAINS.
4606 Sacramento, 4 rooms.
5458 Oriole, 5 rooms.
8855 Northcrest, 5 rooms.
6340 Woodland, 4 rooms.
5545 Mimika, 5 rooms.
6317 Stratford, 5 rooms.
REAL ESTATE ENTERPRISES, INC.
5609 Riverview. GO. 1050.

"HOMES OF QUALITY"
FHA $34.54 MONTH
1839-43-47-51 Switzer av.; 4 ultra modern bungalows; filtered air; gas fired; storm sash, insulated; side drive; open Sunday, 2-5 p. m.
BAUMGARTNER-KUMMER. GO. 6221.

BUILDER SAYS SELL
This new modern 5-room brick bungalow on 52-ft. lot; side drive to garage; 2710 Kenemore dr.; block north of Florissant av.; 1 block east of Lucas and Hunt. MUlberry 8398. HORN, FO. 6166.

HOT
Well-built 6-room brick bungalow, 2 heated sunrooms, 1½ baths, tile roof, 2-car brick garage; 1 block from bus and car, schools and stores; all this for $6750. STerling 1315.

BUNGALOWS FOR SALE—N'WEST

NO DOWN PAYMENT
BUY ON MONTHLY TERMS
Only 4 houses left, newly decorated; close to transportation, schools, stores, etc.; must be steadily employed.
JANET R. CO., 6630 W. Florissant.
Office Open Sunday 10 to 4.

Ready to Move in—Open
St. Engelbert Parish; 4600 Richard pl., cor. of Kenneth pl.; 4 cozy rooms, furnace, bath, garage; low price.
KORTE, 717½ Chestnut. MAin 4258

ONE OF THE BEST XMAS PRESENTS IN FERGUSON—OPEN 2-5
241 Louisa, new 5 rooms, located 2 blocks west and one block north 401 Florissant rd.; buy below cost of reproduction.
A. H. WEBER, 3617 Gravois. GR. 7322.

MUST SELL, $350 CASH
Balance $11.96 monthly; 4 rooms, basement garage; near Lillian and Goodfellow.
REAL ESTATE ENTERPRISES, INC.,
5609 Riverview. GO. 1050.

CONSTRUCTION FIRST
EUCLID and LEXINGTON (YORK CT.)
4 and 5-room bungalows; 20 sold; only a few left; convenient location.
BUILDER, RI. 5979—MU. 4884.

FHA AND HOLC
Homes from 3 to 6 rooms; 10 pct. down, balance easy monthly payments; buy today before prices advance. We have a complete list. Phone or write.
Keeney-Toelle, 5506 Nat. Bridge. MU. 7370

BEAUTIFUL COLONIAL
5 rooms, tile bath and kitchen, Minwax woodwork; air-conditioned heat; insulated. 5930 Era. Open.

CHRISTMAS GIFT, $1000
Newly modernized, complete to move in. Worth $3500. Sell for $2500.
GHERTNER INC., 5715 Easton. MU. 1380.

TO SETTLE AN ESTATE
45xx Geraldine; brick cottage; 6 rooms, 1 floor; needs repairing; make offer.
ART O'ROURKE, INC.
718 Chestnut. CE. 4157.

READY TO MOVE IN
4940 ALCOTT, 2-story bungalow, suitable for 1 or 2 families; 2 baths, hot-water heat, 2-car garage; nice lot; owner nonresident, wants quick sale.
Edw. L. Kuhs JE. 3500

NEWLY RECONDITIONED HOME
3501 Arden (6200 Natural Bridge); block south; 7 rooms; hardwood floors; 2-car garage; furnace; open. HAAKE. FO. 2284.

BRICK COTTAGE—MUST SELL
4538 Arnold pl., at Marcus and Bircher bl.; 4-room brick cottage; bath, furnace; $2100; terms. CH. 6973.

$2160
5048 BEACON
Has 4 large rooms and utility room; this bungalow looks like new. Open today. No extra charges. No hidden costs.
INVESTMENT REALTY CORP., MA. 2967

DANDY SMALL HOME
5476 Beacon, 4 modern rooms, in elegant shape; a bargain.
C. BURGHOFF RLTY. CO., CH. 1478.

4636 BESSIE AVE.
6 delightful rooms, hardwood floors, vitrolite bath, plenty closets; large kitchen; 2-car garage; low price.
E. W. PRANGE & CO., FR. 4262.

4555 BESSIE AV.
ST. ENGELBERT'S PARISH
Brand-new 5-room brick; tile kitchen and bath; hardwood floors; open fireplace; air-conditioned heat; garage; all latest features; open Sunday, 2 to 5 p. m.
HILMER-DUTTON. JE. 7460.

4819-21 CALVIN—3-3 duplex; baths, furnace; rent $42.50; price $3400.
KORTE, 717½ Chestnut. MA. 4258

St. Engelbert's Parish
$4250—OPEN FOR INSPECTION—$4250
4723 Carter, 4-room modern brick bungalow; must be sold today. Owner will be there from 1 to 4 p. m.

NEW BUNGALOW
5097 Claxton at Thekla
5 rooms; tiled kitchen and bath; beautiful kitchen cabinet, screened porch; 2-car garage; stoker. OPEN TODAY.
LUND REALTY, 3014 Union. EV. 7067.

$2500 FOR QUICK SALE
5351 Cote Brilliante, 4 rooms, modern, brick cottage, fine condition; terms.
4915 Arlington, 6 rooms, fine condition, $2350. For Quick sale.
Keeney-Toelle, 5506 Nat. Bridge. MU. 7370

NORTH POINTE BARGAIN
5939 Drury Lane, 5-room modern, air-conditioned, garage, selling below actual cost of reproduction.
Keeney-Toelle, 5506 Nat. Bridge. MU. 7370

EDGEWOOD, 4221—4-room brick, 2 years old; 123-ft. front; $3350; $500 down; $29 month pays everything.
E. W. PRANGE & CO., FRanklin 4262.

HERE'S TWO OF OUR MANY GREAT BARGAINS, WITH TERMS
5585 Floy; 4-room modern brick bungalow fine condition, bus, school.
9xx Canaan, 4-room modern brick bungalow, 10 pct. down, balance like rent.
C. ROGERS & SON, 4708 Wren. MU. 7066

4945 MAFFITT PL.
Choice 6 rooms, sun room, gas heat; A1 condition; 2-car garage; select location.
FOSKIN REALTY CO., FR. 5033.

MARGARETTA, 5045—Near Kingshighway-Natural Bridge; 5-room shingled bungalow; cheap. LA. 9543.

MIMIKA, 5607—Modern 4-room brick, FHA financed; a bargain.
Eichenser, 4033 W. Florissant. GO. 1030.

4733 Northland, Price Reduced
6 rooms, bath, furnace, hardwood floors, 2-car brick garage. Owner, only $3750.
GEO. J. WANSTRATH R. CO.,
CE. 2940. 715 Chestnut. EV. 3295.

OAKRIDGE, 4312 (Northwoods)—New 5-room modern, ranch type; will trade for vacant. Edw. O. Smith, GO. 2603.

ST. PHILIP NERI PARISH
5470 Queens; beautiful 4-room and sunroom; hot-water heat; hardwood floors; tile bath; price reduced; terms.
Edw. L. Kuhs JE. 3500

OWNER SAYS GET OFFER
5040 Ruskin; 5 rooms; excellent condition; modern; St. Philip de Neri Parish, card. HAAKE. FO. 2284.

COZY 4-ROOM COTTAGE
2858 Semple; hot-water heat; 3-car garage; price $2400; easy terms.
KORTE, 717½ Chestnut. MAin 4258

SEMPLE, 2529—5 rooms; $350 cash, balance $27 month, includes interest, taxes. HAAKE. FO. 2284.

SHIRLEY PL., 4621—St. Engelbert parish; 6 rooms, one floor; tile kitchen and bath; owner anxious to sell; will show.
KORTE. MAin 4258.

2147 67TH ST.
4-room bungalow, all modern, A1 condition; bargain. Open. GA. 4140.

NEW BUNGALOW, JUST COMPLETED
5972 SUMMIT (2 blocks east of New Peter Herzog School); 5 large rooms, floored attic, all latest features; air-conditioned heat; 40-foot lot; side drive; FHA commitment. OPEN TODAY, 1 to 5 P. M. See Mr. Specking.
Edw. L. Kuhs JE. 3500

NEW HOME
8605 Tara lane, see it today; 5 spacious rooms and attic; desirable location; one block west of Riverview. Open this p. m.
E. W. PRANGE & CO., FR. 4262.

NEW BARGAIN
5464 Union bl.; new 4-room brick; tile kitchen and bath; cannot be duplicated for its LOW PRICE; OPEN 2 - 5.
KORTE, 717½ Chestnut. MAin 4258

UNION, 3307 N.—Brick, 4 large rooms; best of construction; modern in every detail; including stoker. Owner will show. Make reasonable offer.
MOUND CITY TRUST CO. EV. 1000.

BRAND-NEW BUNGALOWS
ONLY 2 LEFT
1640-1644 Veronica av.
OPEN SUNDAY, 1—5.
REAL ESTATE ENTERPRISES, INC.
5609 Riverview. GO. 1050.

WALNUT PARK, near Union; 5 large rooms, bath, furnace; in good condition; excellent basement; price $2750; terms. Box H-71, Post-Dispatch.

SEE THIS TODAY
4830 Woodstock; 1 block east of Goodfellow at Lillian; brand-new, 5 nice rooms, tile kitchen and bath; stair to 2d floor; garage; 35-ft. lot; low price; open.
HAROLD C. SIMON & CO., GO. 4800.

6 NEW 5-room homes; old prices; protect yourself against coming big rents; $300 down, $30 month. 9525 Muriel, 5 short blocks north of St. Charles rd., one fare; schools. CA. 0147.

NEW BUNGALOWS on Ferris and McArthur avs.; street just made; at Goodfellow and Natural Bridge.
HORN, 1365 N. Kingshighway. FO. 6166.

WE HAVE cottages and bungalows at reasonable terms and prices; let us know what you want and we will send you list.
HARTWIG-DISCHINGER. FRank. 2943.

5-ROOM BRICK — Semi-finished attic; AFCO air-condition furnace; St. Engelbert parish. KORTE. MA. 4258.

BUNGALOWS FOR SALE SOUTH

The Opportunity of a Lifetime
New, ultra modern bungalow; due to unusual circumstances, can be bought without down payment; immediate possession to reliable purchaser. Box H-3, Post-Dispatch.

Ridgeview Hills
Telegraph & Kingston Dr.
Inspect New Display Home
KRATZ-FISCHER, GR. 4072

ADJUSTING ESTATE
6-room brick; modern; 36xx S. Spring; priced for quick sale; 5 rooms, bath; frame, 44xx Norfolk, $1500; small down payment; subject to offers. GREATER ST. LOUIS RLTY. CO., PR. 0103 or SWifton 4153.

$550 CASH, $44 MONTH
Modern 6-room bungalow; hot-water heat; stoker; 44xx Shaw; rented; must see by appointment; monthly pay covers all items.
C. A. BELLER GR. 8812

LOOK AT THESE
Two new bungalows, 4269-4271 Louisiana; strictly modern; near schools and churches, 10 pct. down, balance monthly. FHA. HOHENSTEIN REALTY CO., 6411 Michigan. RI. 0291.

REDUCED TO $3000 FOR QUICK SALE. OPEN 2 TO 5; 4749 ALABAMA AVE. 3 and heated sunroom, tile floor bath, hot-water heat, garage.
ALTMAYER PR. 3535

BUY HER A HOME FOR CHRISTMAS 3931 EILER—4-ROOM ULTRA MODERN BUNGALOW. OPEN SUNDAY, 2 TO 5. LA. 9543.

ATTRACTIVE NEW BUNGALOWS.
5706-12 ARENDES DR.
5 rooms. In Holly Hills. Open.
FEDERER PR. 1519

BAMBERGER, 4044 — Modern 5-room bungalow; newly decorated; vacant; move in now; consider trade on other property south. OPEN TODAY 2 to 5. J. M. SPRUELL. RI. 5648J.

BEETHOVEN, 4430—Modern 5-room; 50-ft. lot; slate roof; near school; bus.
C. A. BELLER GR. 8812

BELLERIVE BL., 3675—6-room bungalow; excellent neighborhood; has large kitchen; hot-water heat; 2-car garage; bargain; open. A. J. MEYER. PR. 5322.

BOWEN, 3837—6 rooms; a real bargain; open Sunday. G. W. RICHMANN REALTY CO. 3163 S. Grand. PR. 5862.

BROADWAY, 8905—Nice 6-room frame covered with white asbestos shingles; bath, furnace; lot 40x163; must settle estate.
OSTERKAMP, 5421 Gravois. RI. 2542.

CHIPPEWA, 4208 W.—3 rooms, bath; 85x171; $2100. Hurry. FL. 3000.

3310 S. COMPTON, $4750
6-room modern bungalow, white enamel sink, bath, furnace, cedar closet, 50-foot lot; 4-car garage; A1 shape. MA. 1196.

COMPTON, 3845 S.—3 rooms; this is cheap; home investment; open. RI. 4898.

CONNECTICUT, 3971—Must be sold this week; make an offer on this 6-room modern bungalow; convenient; hot-water heat; garage; basement door open; see it, then call RI. 5100.

EICHELBERGER, 1003—3-3, $9000 3453 Iowa; finest opportunity; $8500. JOS. C. RENGEL, Real Results. LA. 9543.

4057 FAIRVIEW—OPEN
New 5 rooms; Holy Family parish; modern throughout. PR. 5656.

3856 Federer Pl.
In Beautiful Holly Hills
A parkway street and large lot; 6 cozy rooms and sunroom; gas fired hot-water heat; double brick garage; death in family reason for selling. This house is in A1 condition and whoever buys it will be very proud of their selection. It will be open for inspection Sunday from 1:30 to 5:30 p. m. Don't fail to see it.
Holly Hills Rlty. RI. 7117

ONLY 3 LEFT
4131-4135 FEDERER
NEW BUNGALOWS—FHA TERMS
OPEN TODAY, 1 TO 6
GO TO 4100 HOLLY HILLS BL. (Ray av.) 1 block north.
CHRISTIAN BRINKOP R. E. CO., 3621 S. Grand. LA. 3040.

HOLLY HILLS
3898 Federer, beautiful and well built corner location, 6 rooms, sunroom, strictly modern; overlooking Carondelet Park.
BRINKOP LA. 3040

FENDLER PL., 5040—Exceptional 4-room bungalow; oil burner, etc. RI. 4898

FIELD, 7025—4 rooms, modern, new stoker, $3500. Owner, PR. 4907.

GASCONADE, 3xxx—Lovely 5 room; water heat; hardwood; porch across front; near churches; $5250. Box P-291, Post-Dispatch.

GASCONADE, 34xx—5-room brick cottage; bath; $200 down; $2950; rent terms. STERLING, 3449 S. Grand.

GOENER, 57xx—Brick bungalow, 4 rooms, $4100. Box H-77, Post-Dispatch.

7002 S. GRAND
New 5-room bungalow; tile kitchen, tile bath, air-conditioned heat; side drive; just south of Carondelet Park.
FEDERER PR. 1519

GRAND, 8801 S.—4-room bungalow and 2-room cottage in rear; large corner lot; good home and income; bargain. LA. 9543.

GURNEY, 3138—6-room brick bungalow; make offer. Open Sunday. PR. 5322.

4314 HAVEN ST.
Buy this new 5-room ultra-modern bungalow; fine neighborhood; FHA loan.
FEDERER PR. 1519

ONLY $3800. OPEN TODAY 10-5 4756 IDAHO, DANDY COTTAGE, 5-RM. Bath, heat, large lot. A real buy. Hurry.
ALTMAYER PR. 3535

34xx ITASKA AVENUE
5-room brick cottage; hot-water heat, bath, garage; price $3000. Phone Mr. Benz, FR. 2709.

JUNIATA, 40xx — 6 rooms, modern, garages, $3000; $300 cash. PR. 2322.

6200 MARWINETTE—OPEN.
Extra fine, extra large 5-room brick bungalow at the right price.
H. A. O'ROURKE
5471 GRAVOIS AT BATES. RIv. 4310.

MERAMEC, 3741—5 rooms, finished attic; cost $12,500; estate may sell $5750.
H. G. RUPP REALTY CO. CAbany 3980.

4139 MIAMI
4-room brick; modern; A1 condition; double garage; $4450; terms. Open Sunday. JULIUS HALLER R. CO., 705 Chestnut.

$300 DOWN—BALANCE LIKE RENT.
4845 MILENTZ—OPEN
6-room brick; A1 condition.
H. A. O'ROURKE
5471 GRAVOIS AT BATES. RIv. 4310.

6520 MORGANFORD—OPEN.
6-room brick; low price; will trade.
H. A. O'ROURKE
5471 GRAVOIS AT BATES. RIv. 4310.

NEOSHO, 3711—6-room bungalow; 2-car garage; side drive; priced to sell. Call PR. 5744.

OAK HILL, 36xx—Very modern 5-room brick bungalow; garage; large glassed-in rear porch, fireplace, storm sash and screens, weatherstripped; small down payment will buy. HU. 3222.

10% CASH; NO LOAN FEES
OLEATHA, 4041—Modern 5-room; cheap; best condition; pay like rent. See by appointment; rented now.
C. A. BELLER GR. 8812

3933 OLEATHA
Modern 5-room bungalow; large rooms. Open today.
FEDERER PR. 1519

3839 OSCEOLA
Practically new 4-room bungalow; tile kitchen; Resurrection Parish. For quick sale, price $4750.
FEDERER PR. 1519

BRAND-NEW
4648 Parker; new 5-room brick bungalow; air-conditioned, tile kitchen and bath; attic; colored fixtures. GO. 1791.

4109 QUINCY
Beautiful modern four-room bungalow; stoker; garage. Very low price.
FEDERER PR. 1519

BUNGALOWS FOR SALE—SOUTH

POTOMAC, 4038—Very clean matt brick bungalow; light rooms; large closets; low price. Open Sunday, 2 to 5.

OPEN 1-5 TODAY. 4063 QUINCY. MODERN 5-ROOM, 1-FLOOR BUNGALOW. ONLY $5000. IT CAN'T LAST LONG.
ALTMAYER PR. 3535

RANDALL, 39xx—3-room modern frame, $400 cash; bargain. Call RI. 4898.

SHAW, 4417—6 rooms, bath, hot-water heat, hardwood floors, grand porches, tile roof, brick garage.
LUND REALTY, 3014 Union, EV. 7067.

SCHILLER PL., 39xx—Very neat 4-room modern frame, bargain. RI. 4898.

SCHOLLER PL.-ULENA — Brick duplex, 3-3; good repair; $5600. PR. 4569.

7337-7351 SHARP
Finest new bungalows in St. Louis; unfinished upstairs; air-conditioned heat; 1-car garage, side drive; lot 34x159 (3900 west on Loughborough.)
FEDERER PR. 1519

SHENANDOAH, 3450—Very fine 6-room home, lot 50x125. RI. 4898.

STEFFANS, 5035—5 rooms; bath; furnace; cheap; terms. GR. 8812.

EXTRAORDINARY OPPORTUNITY TO OWN YOUR OWN.
3717 Taft Av.
New brick bungalow; 5 rooms; modern, close to schools and churches; terms like FHA, without cost.
M. A. RUST & SONS R. CO., MAin 4551.

4320 TAFT—$3750
Lovely home; 6 rooms, bath, furnace; real bargain; see today without fail.
BRINKOP LA. 3040

TENNESSEE, 6125 — 6-room modern brick; vitrolite walls bath, etc.; modern. REAL BUY. May trade. FL. 4484.

4424 SOUTH 37TH
Bargain; 5 rooms; modern in every respect. See it. Terms to suit.
FEDERER PR. 1519

THOLOZAN, 3960—Five rooms, bath, furnace. LA. 7592.

THOLOZAN, 39xx—Brick cottage, 5, $3250. Box H-65, Post-Dispatch.

VERMONT, 7712—3-room shingled frame; $1250; terms. RI. 7670.

VULCAN, 7406—4 rooms; frame; large lot; electric; real bargain. HI. 3440.

WALLACE, 4473—Modern 5-room brick cottage; A1 shape; garage; $4250. FOSKIN REALTY CO., FR. 5033.

WALSH, 41xx—5-room brick; 40x192; 2-car garage; insulated; stoker; $4000. Box H-402, Post-Dispatch.

WILCOX, 4337—4 rooms; sunroom; bath; furnace; garage; for quick sale, $4750. PR. 5322 or RI. 2156J.

WYOMING, 4061—Why look any further when this delightful 6 and sunroom bungalow is for sale; modern; quality plus. Make us an offer. Call LA. 9543

WYOMING, 4231—3 rooms; attic; bath; furnace; easy terms. GR. 8812.

BRICK COTTAGE—5 rooms, bath, furnace; Grand and Delor; cheap. GR.1549

BUNGALOW—Matt brick, 6 rooms, west of Grand; hot-water heat; very low price at $3950. Will show. LA. 9543.

BUNGALOW—Matt brick, 4-room, west of Grand; large living room and large sunporch; $4150. LA. 9543.

CARONDELET PARK BUNGALOW — 7 rooms, vitrolite bath, nice grounds, exceptional buy, $5500. RI. 4898.

DUPLEX BUNGALOW—4-4 rooms, $5600; also new 4-4 duplex, $6800. RI. 4898.

HAVE 6-room ocmposition frame on Virginia, large lot; good home on small investment; $25 rents.
BACH, INC., 1004 Hampton. ST. 2222.

5 ROOMS, BATH, HEAT, ONLY $2750. NEAR BROADWAY-ITASKA, SCHOOLS, TRANSPORTATION, MAY TRADE.
ALTMAYER PR. 3535

$150 CASH—Balance E-Z, will buy 4716 Hummel, 3 rooms, bath, 2 blocks west of Gravois. BRANNER, RI. 5330.

$100 DOWN—4315 Humphrey; 5-room shingled cottage; bath; furnace; bargain. STERLING, 3449 S. Grand.

SOUTHWEST

OWN MODERN BRICK BUNGALOW, SIX ROOMS, JUST WEST OF KINGSHIGHWAY; OUR LADY OF SORROWS' PARISH. TERMS TO RESPONSIBLE PARTY. PRICE $5500. OWNER. IMMEDIATE POSSESSION. BOX H-400, POST-DISPATCH.

10% DOWN
TO CLOSE ESTATE
Financing to Suit
6-room Colonial, surrounded by woods, 1 year old; 1½ baths, lot 64x200, large trees; vacant and open, be sure and see today. 738 Fieldston ter., Laclede rd., between Murdoch and Watson rd. Open and heated.
DIMMITT-RICKHOFF-BAYER, STer. 1314

You Will Enjoy Living
In this cozy 4-room bungalow, which is being completely fixed up, such as tile walls in kitchen and bath and redecorated. The price and terms are very reasonable. See 5724 Rhodes today sure. Vacant and open for inspection.
HOLLY HILLS REALTORS. RI. 7117.

EXTRA SPECIAL
36xx Sulphur av.; ultra-modern brick bungalow; 5-room; A. C. heat; glass brick in kitchen and bath steel window sashes. It's a beauty. FHA loan. Equity can be bought cheap. Call Monday.
ART O'ROURKE, INC.
718 Chestnut. CE. 4157.

NEW BUNGALOWS
EXTRAORDINARY
5741-45-49 Goethe; priced right; open.
G. W. RICHMANN REALTY CO., 3163 S. Grand. PR. 5832.

You Can Save $1000 Here
NEW story and half bungalow; tile walls kitchen and bath; air con. heat; price reduced $1000; must have cash. Phone FR. 2709, Mr. Benz.

NEW HOMES
Extra large, well built, 5 rooms, just being completed. 5527-31 Lisette.

64xx ARSENAL
Modern 5 and sunroom bungalow; hardwood floors, tile kitchen and bath, furnace. Box P-216, Post-Dispatch.

4944 BONITA—VACANT—OPEN.
5-room brick; new low price and terms.
H. A. O'ROURKE
5471 GRAVOIS AT BATES. RIv. 4310.

4915 BRANNON
4, SUNROOM COTTAGE, TILE BATH. Owner very anxious. Phone for card.
ALTMAYER PR. 3535

Lovely Duplex Bungalow
SEE 5624-26 CHIPPEWA
4 rooms, separate basement, yard and garage; home conveniences plus income. Terms and particulars. CH. 4545. WILLIAMS & CALMER, INC.

MUST SELL THIS WEEK
5541 Delor; beautiful corner 6-room brick; tile walls kitchen and bath; strictly up-to-date. OWNER, U. S. ARMY OFFICER, MUST LEAVE IMMEDIATELY. OPEN SUNDAY, 1:30 to 5 p. m. RIverside 6083.

EXTREME SACRIFICE
6307 Famous, 6 room frame; furnace, bath; lot 50x148; price $1450. KORTE, 717½ Chestnut. MAin 4258

ANSWER TO TODAY'S CROSSWORD PUZZLE

CAT IBIS ALAR
OLE RUNT MIRE
RAN INDOLENCE
MIDAS IRAN
EM YAK DOLE
LAR HEN NEGUS
AL DAW RED NA
ISLES SIB TAU
COIF AAM AI
LAST ORGAN
PARACHUTE EI
ABET EROS RAP
NAPE SNEE SNA

BUNGALOWS AND COTTAGES FOR SALE—WEST

Just a Few Left!
Save $500
Less than $1 per day
$5275 up *10% cash*

NEW 5-ROOM BUNGALOWS
6800 Block Plateau, close to Forest Park, 1600 south, 1 block east of McCausland. See Display Home at 6837 Plateau.
SCHRADER CONST. CO. STerling 0960

SOUTHWEST

COLUMBIA, 61xx—Modern 6-room bungalow; E-Z terms. Mr. Blome, PR. 2668.

FINKMAN, 5444—At bargain; 6 rooms, tiled bath, hot-water heat; 2-car garage. GEO. W. OTTENAD R. CO., 808 Chestnut. MAin 1277.

FYLER, 6304—3 rooms; bath; furnace; cheap; want offer. GR. 8812.

5112 GOETHE-LIKE NEW 6 ROOMS—OPEN 2 TO 5

SEE THIS BEAUTY.
6037 HAMPTON
Four exceptional rooms, unfinished second floor; ultra modern.
FEDERER PR. 1519

MUST SEE TO APPRECIATE
6919 Hancock; 6-room brick; modern; good condition; stoker heat, side drive; open for inspection; will sell cheap. J. H. White & Son, HI. 7772.

ITASKA, 54xx—Beautiful 5-room bungalow; hot-water heat; modern; priced to sell. Box O-99, Post-Dispatch.

$4500
5541 LANSDOWNE
OPEN SUNDAY AFTERNOON
Brick bungalow; 4 and sunroom; tile floor bath with shower; hot-air heat with blower; large basement; garage; close to stores, schools, transportation.
A. J. MEYER. PR. 5322.

3171 LEOLA—NEW—OPEN.
South of 6500 Arsenal; 6 rooms, 2 baths, large lot; low price or trade.
H. A. O'ROURKE
5471 GRAVOIS AT BATES. RIv. 4310.

OPEN SUNDAY 2-5
Only $5000—E-Z Terms
LISETTE, 5521—Very modern 5-room bungalow, double garage; Lady of Sorrows Parish. Inspect; buy.

5753 LISETTE—VACANT—OPEN.
4-room brick; only $4500; owner left town. See today sure.
H. A. O'ROURKE
5471 GRAVOIS AT BATES. RIv. 4310.

LISETTE, 5724—5-room matt brick bungalow; priced low; open. R. 4898.

LOUISVILLE, 1541—New 5-room brick bungalow; A1; modern; builder must sell; would cost $6500 to duplicate; a real bargain at $5500; easy terms. Five blocks south of Forest Park. Open between 10 a. m. and 5 p. m.

BETTER BUNGALOWS
See 5701 and 5702 Mardel for something extra good in new 5-room brick bungalows. Air-conditioned heat; tile bath; garage. Just what you want.
DOLAN CO.
6401 Manchester Hiland 2610

5748 MARDEL—VACANT—OPEN.
5-room brick, ultra modern; owner out of town; real bargain; FHA loan.
H. A. O'ROURKE
5471 GRAVOIS AT BATES. RIv. 4310.

OPEN ALL DAY SUNDAY
5326 MARDEL—If you need more room, don't fail to see this nice brick bungalow; 5 rooms, screened porch down; 2 large rooms up; A1 condition.
MEHLER LAclede 4000

MARDEL, 6604—New 5-room brick bungalod; tile-wall bath, kitchen; hardwood floors, sleeping porches. Open 2 to 5. A. J. MEYER & CO. PRospect 5322.

MARMADUKE, 6460—5 rooms, 14 trees, $1425; open. FL. 4524.

JUST FINISHED
2 brand-new 5-room bungalows at lower than production cost prices; FHA loans.
6014-18 MARQUETTE
Just west of Hampton; open today.
H. A. O'ROURKE
5471 GRAVOIS AT BATES. RIv. 4310.

6607 MARQUETTE AV.
Well built, modern brick bungalow; five roms, tiled kitchen and bath; air-conditioned heat; side drive; excellent location; FHA loan, 4½ pct. interest. Open.
HAUER-LUSTKANDL, REALTORS, 3525 Watson rd. HI. 4078.

6926 MARQUETTE
5-room brick bungalow; modern; gas heat; 2-car garage; a lovely home.
FEDERER PR. 1519

EXTRAORDINARY BUNGALOW
5708-16 Milentz, brand new, large type; many new features; glassed-in porches, Plenty closets. Open. RI. 4898.

6341 MURDOCH—OPEN
Built by owner a few months ago, 6 rooms, 1½ baths, automatic heat, insulated. Special low price.
H. A. O'ROURKE
5471 GRAVOIS at BATES RIv. 4310

5710 MURDOCH
OPEN ALL DAY SUNDAY
Builder wants to cash up this 5-room bungalow; tile wall bath and kitchen; one block east of Hampton.
A. J. MEYER & CO. PR. 5322.

NEOSHO, 53xx—5 rooms, 2-car garage, oil burner; modern. Box F-98, Post-Dis.

NORMA CT., 33xx—This modern 5-room bungalow has to be seen to be appreciated. A real bargain at only $4800.
Weiss, 4527 Gravois. HU. 2331

OLEATHA, 6605—2½ years old; ultra-modern pretentious home; sell for 2-3 of cost. RI. 3650J.

BE SURE TO INSPECT
5812-16 PERNOD
Something new; something different in 5-room bungalows; you'll find them the best buys on today's market.
FEDERER REALTY CO.
2610 GRAVOIS. PRospect 1519.

BUNGALOWS—OPEN 2-5 P. M.
5441-45 Pernod, brand-new, 5 rooms.
5525 Milentz, 5 rooms, low price.
Lindbergh Highway, Ranchhouse, (½ mile west of Highway 61.)
Call us for a wide range of bungalows. Any size and description; all are good buys if acted upon at once.
A. H. WEBER, 3617 Gravois. GR. 7322.

DUPLEX BUNGALOW—IDEAL XMAS GIFT
5011-13 Pernod, new 3-3 duplex; open 2-5; rent one, live in other.
A. H. WEBER, 3617 Gravois. GR. 7322.

PERNOD, 6747—New, modern-type bungalow, all steel sash. RI. 4898.

POTOMAC, 6041-43—New 5 rooms, unfinished atttic, real fireplace, rock foundation. F. H. A. financed. FL. 0148.

PRATHER, 15xx—Beautiful 4 rooms, bath, furnace; $2600. Box O-156, P.-D.

SOUTHWEST, 6465-6544—5-room modern bungalow; A1 shape; cheaper than rent. heated. Open Sunday, 2 to 5. JOS. C. RENGEL, Real Results. LA. 9543

SOUTHWEST, 6544—Ready, move in; 5-room modern; garage; $37.50. LA. 9543.

SULPHUR, 25xx—6 rooms; $4600; modern brick; basement garage; rented now. Must see by appointment.
C. A. BELLER GR. 8812

SULPHUR, 2316—Modern 5-room brick, basement garage; make offer; terms arranged.

SUNSHINE DR., 5247—New brick bungalow, interesting 5 level floor plan; real fireplace, breakfast nook; gum woodwork; 2 or 3 bedrooms; cost no more than ordinary homes; open daily 2-5 by appointment. FL. 1131.

5432 SUNSHINE DR.
Dandy 5-room bungalow; bargain.
BRINKOP LA. 3040

OPEN SUNDAY, 2 to 5. HEATED
New 5-Room Brick Bungalows
5809-24 THOLOZAN
Well-built; modern; reasonable price. 3 blocks north of Chippewa and Hampton. A. J. MEYER & CO., PRospect 5322.

THOLOZAN, 6608—Brand new 5-room bungalow; something different; consider lot trade; open. RI. 4898.

BUNGALOWS FOR SALE—S'WEST

WALSH, 5732—Almost new 6-room brick; tile walls kitchen and bath; oil burner heat, etc. WONDERFUL BUY. May trade. RI. 6083.

WALSH, 4939—Dandy 5-room bungalow, owner wants immediate sale, bring earnest money. Open. RI. 4898.

NEW—$4550—New
Modern Colonial Bungalow
7052 Winona, drive out Highway 66 to Lansdowne, then 7000 west on Lansdowne, 3 blocks north to Winona; 5 rooms, beautiful tile bath, sunbeam air-conditioned heat; garage, side drive; lot 35x160; fenced; easy terms; open 2-5. PHIL RAU RLTY., 5139 Shaw, GR. 8282.

6400 WOODBINE CT.
(2 Blocks West of Kingshighway.)
Six exceptionally large rooms; 1½ baths, tile kitchen; automatic heat; inclosed porch; 2-car garage; 50-foot lot. Owner will show.
FEDERER PR. 1519

BRICK BUNGALOW—Modern; 5 rooms; west of Kingshighway; cheap. GR. 1549.

CAN YOU do your own repairs? See 5435 Arsenal; 5-room brick cottage; bath; furnace; priced cheap; low terms. STERLING. 3449 S. Grand.

HOME and investment; this $17,000 single flat, nearly new, in Kingshighway Hills; 5 lovely rooms, hip roof, vitrolite baths, showers, hot-water heat; will sacrifice, $8250. RI. 4128J.

MUST SELL well-built modern 5-room brick bungalow, southwest location; need money; sacrifice $4250. RI. 8419J.

ONLY $4450 — Newly decorated; 4, sunroom modern bungalow; only $500 down; balance like rent. 54xx Eichelberger.
STERLING, 3449 S. Grand. Office open Sunday.

WEST

$2175

Buys 6566 JOSEPH, 3 blocks south of 6700 Page (Kingsland avenue) a practically new 3-room bungalow.
Just redecorated in a most attractive manner, it has hardwood floors, modern bath, furnace and a finished rathskeller.
Open, ready to move in
STANLEY EPSTEIN & ASSOCIATES
CEntral 4801 822 Chestnut

$1900 BUYS THIS HOME
1424 CLARA—6 rooms, bath, furnace, 2-car garage. See this bargain.
Edw. L. Kuhs JE. 3500

NEW BUNGALOWS
7039-7032 Corbitt; just west of Pennsylvania; block north of Olive Street rd.; FHA terms; open.
HORN, 1305 N. Kingshighway. FO. 6166.

BRICK BUNGALOW BUYS
6711 Dillinberger Pl.; dandy new 5-room brick bungalows; completely modern; close to Forest Park and transportation. See today. One block south of Clayton rd.; half block west of Kraft av.
DOLAN CO.
6401 Manchester Hiland 2610

ETZEL, 6424—3-room brick cottage; modern; make offer.

1042 FAIRMOUNT
Dandy 6-room bungalow; hot-water heat; right at Forest Park.
FEDERER PR. 1519

$2250
1241 Graham; open; 4-room brick bungalow; furnace; bath.
BACH, INC., 1004 Hampton. ST. 2222

PLATEAU, 6424—6-room brick cottage; bath; $2200; easy terms. HI. 1550.

6800 WISE—$2400
4-room frame bungalow; hot-water heat, bath, garage.
BRINKOP LA. 3040

2 BUNGALOWS—Just finished, reasonable prices. 1250 Purcell, 7000 West Page.

FLATS, APARTMENTS FOR SALE

H. O. L. C.
SINGLE FLATS
10% Down—Balance Monthly

CITY	Rms.	Payments
3712 S. Broadway	4-4	$20.66
3964-66 Cottage	4-4	20.66
1338 Walton	4-5	22.38
1468 Arlington	4-4	24.10
1725 Texas	3-5	24.10
3015 N. Taylor	5-4	27.19
5127 Page	5-6	27.54
4169 Delmar	5-6	29.26
1218 N. Euclid	5-6	29.26
5873 Minerva	4-4	29.26
1326-28 Belt	5-6	30.98
5627 Chamberlain	5-6	30.98
1393 Arlington	4-5	32.70
5732 Etzel	6-6	32.70
4130 Russell	5-5	32.70
2617 Burd	4-4	34.43
4630 Ashland	5-4	36.15
2711 Arsenal	4-5	37.87
5311-13 Sutherland	4-4	38.56
3915 Magnolia	6-9	39.59
3026-28 Shenandoah	6-7	44.76
4979 Parker	5-5	48.20
CLAYTON		
6446-48 San Bonita	5-5	60.24
6615 San Bonita	6-6	92.95
MAPLEWOOD		
2309 Bellevue	5-5	37.87
3442 Greenwood	5-5	37.87

Tax and Insurance Reserves Must Be Added to Monthly Payments.
GIRALDIN BROS.
CH. 4314

APARTMENT—21-unit; $7000 yearly income; surprisingly high net return; $15,000 cash handles. Box O-122, P.-D.

NORTH

Client Must Sacrifice
$1080 year income for $7650; E-Z terms; 4-family flat; modern; 1813-15 Rauschenbach; excellent condition.
FELBERBAUM (Sun. PA.3895). CE. 1334

$200 DOWN
Will buy brick flat, 3 rooms each, at 3019 N. Sarah; balance like rent; $2760.
INVESTMENT REALTY CORP. MA. 2967.

2020 AGNES—2021 BRANCH
4 families. Lot 62x108; rents $55. $375 down. HOLC terms.
Real Estate Management Co. MA. 0952

3521 CLARENCE
4-family 4 and 4; tile baths; separate furnaces; hardwood floors; 2-car garage; income $112 per month.
HILMER-DUTTON. JE. 7460.

COTE BRILLIANTE, 3651—$2975; $4500 value; corner modern 5-5 single; low terms. STERLING, PR. 2668.

ELEVENTH, 4116-22 N.—3 singles, 1 double flat with about 50,000 sq. ft. vacant running through to Broadway; attractive price.
J. HALLER REALTY CO., 705 Chestnut.

More Big Economy Offers . . .
Answer That WANT AD TODAY!

FLATS, APARTMENTS FOR SALE NORTH

FAIR, 31xx—Double 3-3; modern; $7750; terms. PR. 4569.

4421 FLORISS PLACE
5-5; tile bath; hardwood floors; separate furnaces; 2-car brick garage; $6950.
HILMER-DUTTON. JE. 7460.

3514-14A GREER—$5450
This exceptional flat must be sold. It has 5-6 rooms, hardwood floors throughout; rents $57.50 per month.
MICHELSON REALTY CO., 820 Chestnut.

KENNERLY, 40xx—3-room 4-family flat with baths, 4 garages; excellent investment; $5200. LA. 7440.

MADISON, 2829—3-family brick flat, rent $28, price $1600; $250 cash, balance monthly.
NORTH ST. LOUIS TRUST CO.

3024 N. NEWSTEAD, $2950
Single flat of 4-5 rooms, baths and furnace; $250 down.
HERMAN GLICK, CE. 6611 or CH. 1747.

PECK, 4201—Corner Peck and Penrose; 4-family, 3 rooms, modern; good condition. Rents $1200 annually. Low price.
Edw. L. Kuhs JE. 3500

ST. LOUIS, 3922-24—Splendid 4-family 5-5; hot-water heat; 4-car brick garage; investment; fine income.
FOSKIN REALTY CO. FR. 5033.

ST. LOUIS, 4134—$4950; modern 5-6 single; first class condition throughout; $400 down; terms. PR. 2668.

2212 SALISBURY
11 rooms; 2 baths, furnaces. $285 down. HOLC terms.
Real Estate Management Co. MA. 0952

VEST, 3732-34—4-family, priced $4350; small down payment, easy terms; income $720; will trade for county vacant. Call owner, FR. 3232.

ST. ENGELBERT'S PARISH—Brand-new 4-room efficiency duplex bungalow; air conditioned; insulated; corner lot; may trade. Box A-192, Post-Dispatch.

WE HAVE single flats and 4-family flats at reasonable terms and prices. Let us know what you want and we will send you list.
HARTWIG-DISCHINGER, FRanklin 2943.

NORTHWEST

A REAL BARGAIN
5144 Wabada, 5-5 rooms, all modern, with tile roof; garages; owner will sacrifice; see today; may trade.
HENRY H. HAFFNER R. CO., CA. 2996

SOUND INVESTMENTS, GOOD RETURNS
5073 Durant; 5-5 modern, single.
11xx Linton, 4-4, single, $4500.
2718 N. Union, 4-4, single; bargain.
26xx N. 10th, 4-family, baths, $1900.
C. ROGERS & SON, 4708 Wren. MU. 7066

4-FAMILY—RENTS $1320—PRICE $7
5882 Theodosia; 4 rooms, 4 garages; $8700 on 15-year 5 per cent interest; terms.
CHAUNCEY P. HEATH CO. GA. 3164.

OWNER SAYS SELL
1904-06 N. Euclid; 3-3; 4-family; card needed. HAAKE. FO. 2284.

OFFER WANTED
5618-20 Hebert; 3-3; 4-family; rents $96. HAAKE. FO. 2284.

COTE BRILLIANTE, 5253-55—3-3 double; offer wanted. HAAKE. FO. 2284.

4653 ELMBANK—$9750
Double flat of 4-4 rooms, with hardwood floors. Building about 9 years old.
HERMAN GLICK, CE. 6611 or CH. 1747.

ELMBANK, 4653—Modern 4-family, 4 rooms each; rent $110; low price; may trade for small flat or house. GO. 4433.

NORTHLAND, 5107—Bungalow type; 4-5 room single; extra modern; best buy.
FOSKIN REALTY CO. FR. 5033.

5865 ROOSEVELT—RENTS $1320
Price $8800, for 4-family; 15-year terms; 5 per cent interest. Call us.
CHAUNCEY P. HEATH CO. GA. 3164.

RUSKIN, 50xx—4-family, 3 rooms, separate entrances, 4-car brick garage, close to transportation and schools, building in good shape. HORN R. E., FO. 6166.

1610 SEMPLE
4-family brick; baths, furnaces. Rent $76. Only $560 down.
Real Estate Management Co. MA. 0952

FLAT—5-5 and sunroom; hot-water heat; 2-car garage; St. Engelbert's Parish; $9500. J. W. KERR RLTY. CO., 908 Chestnut. CH. 1235.

WE HAVE single flats and 4-family flats at reasonable terms and prices. Let us know what you want and we will send you list.
HARTWIG-DISCHINGER, FRanklin 2943.

SOUTH

ALASKA, 54xx—4-5, matt brick single.
44xx S. Grand, 4-5 single; want offer.
42xx Dewey, 4-4 single, modern, $5750.
50xx Mardel, 5-5 single, stone front.
34xx Michigan, 3-4, modern single flat.
Lawn av., new 4-4 single, $8900.
33xx Lawn, new, 5-5, stream line.
36xx McRee, 5-5 single, $5750; terms.
63xx Louisiana, 4-4 single, modern.
26xx Accomac, 4-4, modern, single, $4600.
28xx Accomac, 5-5, single, modern, $3900.
Grand-Montana, 4-4 modern single; terms.
31xx Alfred, 3-3, single; only $3950.
42xx McRee, 3-4, matt brick, single.
31xx Oregon, 3-3 single, only $3250.
38xx Missouri, 3-3, single, bargain, $2200.
31xx California, 3-3, double, clean-cut.
41xx Oregon, 3-3, double, bargain, $6750.
36xx Park, 3-3, double, E-Z terms.
Gravois-Allen, 6-family; low price.
1916-18 S. 12th, store, 3 flats; cheap.
44xx Gibson, 3-3, double, only $5800.
Get our list of flats.
RI. 4898. JOLLY. 5629 Gravois.

FLAT BARGAINS
905-7 S. Boyle; 4-family flat; 4 rooms, hot-air heat, hardwood floors, 2-car garage.
4568-70 Wichita Av.; 4-family, 3 rooms; bath.
4527 Manchester; 4-family; 3 and 4 rooms; bath, hot-air heat.
711-13 Soulard; 4-family; 3 rooms; bath. Price $2100.
4344 McRee; modern 4-family 1 flat has tile walls, kitchen and bath; built-in sink, Venetian blinds in all. Price is low.
1740 Missouri; 4 and 6 rooms; bath, two furnaces.
B. H. STOLTMAN R. E. CO., REALTORS. 4003 Chouteau. NE. 1091.

PRICED TO S-E-L-L
YES, SIR. WE CALL IT A BREAD-AND-BUTTER DOUBLE FLAT. 27xx ACCOMAC, 4 ROOMS, SEPARATE ENTRANCE, FURNACE AND BATH; INCOME $86 A MONTH. CAN BE RAISED. FOR QUICK SALE, AS IS, $7500. CALL FOR DETAILS.
ART O'ROURKE, INC.
718 CHESTNUT. CE. 4157.

HOLLY HILLS SINGLE FLAT, $6850
No there is nothing wrong with this flat. Just paint and decorate it and you have a really nice modern flat in fine location. See this right away.
MEHLER LA. 4000

$300 DOWN
Will buy single flat; 3 rooms each, baths and furnace; only $2760.
AT 5347 GILSON
INVESTMENT REALTY CORP., MA. 2967

BUY YOURSELF A GIFT
2337 S. 10th, brick double; 3 rooms, bath each. Rents $56; $4000; 10 per cent down $36.40 total monthly.
E. A. KAMP, 12 N. 8th st. CH. 8342.

$1000 WILL HANDLE
6-family of 4 rooms each, 5 brick garages, at 4021-23-25 Blaine av.; your money will make money for you here. Price $7750. KIrkwood 1746.

A REAL BARGAIN
Apartment, 12-family, near Grand and Chippewa, 4-rooms, tile wall bath, shower; garage; fully rented; best buy in South St. Louis; consider trade. GR. 1549.

HAVE YOU SEEN THESE
3944-52 Kingsland ct.; these new duplexes of 5-5 rooms with up-to-date improvements; 1 block south of 3900 Meramec.
HENRY H. HAFFNER R. CO., CA. 2996.

INVESTORS, ATTENTION
33xx CALIFORNIA—4-5 double flat; only $6300. Income $1008. Must close estate.
Weiss, 4527 Gravois. HU. 2331

ONLY $3650
2814 MICHIGAN
4-4 BRICK—2 BATHS.
86-ft. lot; will show by appointment.
ALTMAYER PR. 3535

SINGLE—SOUTH—CHEAP
3-3 brick; baths; furnace; garage; $2500; only $250 down; balance like rent; WILL SELL FAST; HURRY. Box O-120, Post-Dispatch.

$9800.00!
4456 Shaw; dandy 4-room double; steam heat; rent $110. A real bargain.
H. G. RUPP REALTY CO. CAbany 3980.

TILE KITCHEN AND BATH
Single 4-5; a bargain at $4500. See 4052 Shenandoah.

FLATS, APARTMENTS FOR SALE SOUTH

JUST LISTED LAST WEEK
26xx Osage, 6-family flat, splendid income; 3 rooms, bath; make offer.
ART O'ROURKE, INC.
718 Chestnut. CE. 4157.

SACRIFICING AT $9000
DOUBLE 4-4 MODERN, WEST OF GRAND RENT $103. VERY EASY TERMS.
ALTMAYER PR. 3535

A REAL INVESTMENT.
N. w. corner Emmet and Menard; store and 4 flats; rent $660 per year. Terms and price you'll like. FOr. 3133.

APARTMENTS — INVESTMENTS.
6-12-18-24-family apartments; good safe investments; may trade; call for detailed statement. GRand 1549.

HOME AND INVESTMENT
3014 Park, single 4-4 and 7-room residence; GOOD BUY; may trade. RI. 3650J.

ALABAMA, 62xx—Fine reconditioned flat; income $46; price $3450; $200 down.
JOS. C. RENGEL, Real Results. LA. 9543.

38xx ARSENAL—OPPOSITE PARK
Dandy 5-5 sunroom, single. Only $6250. Modern, clean; good renter; make offer.
ALTMAYER PR. 3535

41xx ARSENAL—OPPOSITE PARK
Dandy 3-3 double; tile bath; heat; in excellent condition. Real investment.
ALTMAYER PR. 3535

ARSENAL, 2753—4-4 room flat, inside toilets, garage, to close an estate; price $2300. HI. 2713.

BAMBERGER, 36xx—4-room single; furnaces, baths; no offers; $6000. Box O-91, Post-Dispatch.

BINGHAM, 4347—Cheap 3-3 single flat; modern; best condition; easy terms.
C. A. BELLER GR. 8812

BLAINE, 4173—Clean 3-3 single flat; baths; $250 down; big bargain price; terms. STERLING, 3449 S. Grand.

BLAINE, 4211—3-3 room; single; GR. 9579; closing estate.

BROADWAY, 4740-42 S.—3 rooms and bath; modern; double; 4725-29; 6-family; modern. FL. 6920.

3329 CALIFORNIA, $4250.
4-5 rooms, bath, A1 condition; cheap.
BRINKOP LA. 3040

2-FAMLY FLAT—$6500
6058 Carlsbad, 5 and 6 rooms; steam heat; 2-car garage. Real bargain.
E. A. BOKERN R. E. CO., GA. 0108.

CASTLEMAN, 39xx—Single 4 and 5; modern; price $4500.
GROEBL-SENNIGER CO., FOr. 3133.

2914 CHEROKEE—3-3 ROOM SINGLE flat; new baths, new roof; $35 rent; priced below $2800; real bargain.
H. A. O'ROURKE
5471 GRAVOIS AT BATES. RIv. 4310.

Good Income—Fully Rented
3906 CHIPPEWA
Choice 4-family apt.; 4-room units; tile wall kitchen and bath, 4-car brick garage. A fine investment—investigate.
A. J. MEYER & CO., PRospect 5322.

3764 CHIPPEWA ST.
5-year-old 12-family apartment; tile walls kitchen and bath; rent $7200. Price $39,500. Phone Mr. Benz, FR. 2709.

CHIPPEWA, 27xx—3-3 brick; single; must be sold; $2650; terms. RI. 7670.

CHRISTY PARK—Modern 5 and 5 single; will make good investment. LA. 3197.

DEWEY, 57xx—4x4 single, sunroom; a real buy. FL. 3000.

WORKING MAN'S FLAT—1620 Dolman; 3-3 brick single; bath; $200 down; only $2175. STERLING, 3449 S. Grand.

ELENORE, 5000-02—One of today's best values is this attractive 4-family flat, 3 rooms and bath.
G. W. RICHMAN REALTY CO. 3163 S. Grand. PR. 5832.

ELEVENTH, 2323 S.—4-5 single; furnace; bath; estate; must be sold at once; reduced; $2250. GR. 2236.

FINKMAN, 5633—Modern 5-5 single; newly decorated; ideal flat location.
C. A. BELLER GR. 8812

GASCONADE, 2823-25—Four-family, 3 rooms, baths, fine condition; cheap.
GLICK R. E. CO., MA. 4182.

WORKINGMAN'S CHANCE
2648 GEYER; 4-5 SINGLE; BATHS, FURNACE; A1 CONDITION; BEST BUY SOUTH; SACRIFICE, $2450; TERMS. GR. 2236.

HALLIDAY, 3519—2-family flat; bargain. DICKMANN, 804 Chestnut. MA. 4111.

HICKORY, 1125—10 rooms; 57-foot corner lot; bargain. DICKMANN, 804 Chestnut. MA. 4111.

KINGSHIGHWAY-GRAVOIS—Double 3-3 modern; nice investment; $10,500. RI. 4898.

5015 LOUISIANA, 3-3 SINGLE BATHS, FURNACE, NICE CLEAN, MAY TRADE, SUBMIT YOURS.
ALTMAYER PR. 3535

McREE, 4157—5-3 rooms; single; GR. 9579; closing estate.

MERAMEC, 28xx—3-3 double flat; income $64 month; price $4300; we have a variety of rare buys in A1 singles and doubles. Call
A. H. WEBER, 3617 Gravois. GR. 7322.

MICHIGAN, 39xx—Well-built single flat, 4-5 rooms, sleeping porches, double garage; bargain. LA. 7440.

MORGANFORD, 44xx—Clean 4-4 modern double; always rented; showing a good return. Sell cheap or trade for bungalow.
Weiss, 4527 Gravois. HU. 2331

OREGON, 2230—Brick single flat; 4-4; 2 baths; front entrance; $3250; $250 down. Folluo. PR. 2668. Office open Sunday and evenings.

NEW 4-FAMILY FLATS
4109-11-15 PENNSYLVANIA
4 rooms, tile wall bath; garage; this is a good, sound investment; reasonable price; open Sunday, 1 to 5. PR. 5322.

PENNSYLVANIA, 31xx—Single flat, 4 and 5 rooms, bath, hot-water heat; excellent condition; this is a bargain; out of town owner. Box H-248, Post-Dis.

PENNSYLVANIA, 3331—Brick single 3-3 rooms; lot 48x130; $2450, $200 down. Folino, PR. 2668.

RUTGER, 2709—$100 down; clean; 3-3 brick single; sarifice; $1375; terms. PR. 2668.

ST. VINCENT, 2933—4-5 single flat; rent $50; price $3000; real bargain; make offer. PR. 5322.

SALENA, 3732—3-3 single; $1650; $250 down. Call Koch, NE. 1817.

28xx SIDNEY ST.
3-room 4-family flat; rents $100; price $9500. Phone Mr. Benz, FR. 2709.

TEXAS, 36xx—5-5 rooms; baths; large lot; want offer. FL. 3000.

VIRGINIA, 29xx—Single 3-3; bath; bargain to close estate. RI. 7670.

WYOMING, 2708 SINGLE, 4-5 BATHS; A-1 CONDITION, $3500. $500 CASH.
ALTMAYER PR. 3535

BEING FORECLOSED—3958 Potomac; new; value $9500; $6950. FL. 4524.

DOUBLE 4 rooms, separate entrances, brick garage; oil heat; income $1530; price $10,500 to liquidate estate; no agents. Box O-155, Post-Dispatch.

DUPLEX 4-4 ROOMS, MODERN, $6850. TELEGRAPH ROAD. WILL SACRIFICE.
ALTMAYER PR. 3535

FLAT 4-4, BATHS, FURNACES, NEAR ROOSEVELT HIGH, $4500. $500 DOWN
ALTMAYER PR. 3535

IMAGINE—Only $250 cash, balance E-Z; flat, 34xx Grace, 3-4 rooms, bath, hot-water heat; have a home and income. BRANNER, RI. 5330.

ST. ANTHONY'S parish; beautiful 5-5 bungalow flat, vitrolite baths, gable roof, large living room, sleeping porches, double garage; leaving city; RI. 4128J.

ST. CECELIA'S PARISH—Sacrifice clean-cut tile-front 4-4 single, baths, furnaces; income $600; take $4650. RI. 8419J.

SEE this modern 3-4 room single near Grand; tilex walls in baths, brick porch; rare buy, $4950. RI. 8419J.

3-4 ROOMS—Can be made into flat; furnace, 4-car brick garage; 50x125; $2950; 10 per cent down, balance $20.31, taxes extra. Box O-81, Post-Dispatch.

5 AND 6—Best of shape; double garage; income $55; must sell, $4250; open Sunday. HUdson 2600.

$1000 CASH—Balance new $3000 first; modern 4-family, California av.; income, $768 year. Inquire 3449 S. Grand.

$3500 WILL buy 4-family near Busch Brewery. Box O-99, Post-Dispatch.

SOUTHWEST

ESCAPE
The burden of paying rent; buy 6741 Hoffman and enjoy the pride of home ownership which makes better citizens of a man and his family; a comfortable home with an income is a valuable asset. GABBERT, 4706 Hampton. FL. 7650.

DEVONSHIRE, 6500 (St. Louis Hills)—Corner; exceptionally fine; nearly new, owner.

FLATS, APARTMENTS FOR SALE SOUTHWEST

4971 CHIPPEWA—VACANT—OPEN.
5-5 rooms, hot-water heat; ideal for doctor or dentist; priced right; terms.
H. A. O'ROURKE
5471 GRAVOIS AT BATES. RIv. 4310.

CHIPPEWA AND HEREFORD—12-family, 3-room flats; several other sound investments in flats and apartments.
BACH, INC., 1004 Hampton. ST. 2222.

5040 DEVONSHIRE
CHOICE 5 AND 5 SINGLE FLATS
GOOD LOCATION—CONVENIENT
Real bargain. Open Sunday afternoon.
A. J. MEYER & CO. PRospect 5322.

6637 DEVONSHIRE—HEATED
Choice 5-5 room single flat in St. Louis Hills; strictly modern; sell or trade; open 2 to 5.
A. J. MEYER & CO. PR. 5322.

FIFTY-NINTH, 26xx—6-6 modern duplex; at a bargain. Koch, NE. 1817.

5557-79 HOLLY HILLS—OPEN
Corner January; 3-3 room double flat; hip roof; rents $115; special low price.
H. A. O'ROURKE
5471 GRAVOIS AT BATES. RIv. 4310.

KINGSHIGHWAY, 5301 S.—3-3 and sunporch; brick garage; owner anxious. LA. 9543.

INSPECT—OPEN SUNDAY AFTERNOON
NEW 4-FAMILY FLATS
5814 to 5834 MARDEL
2 blocks north of Chippewa and Hampton; 4 rooms; latest features; excellent investment; reasonably priced! Will show attractive net profit; will trade.
A. J. Meyer & Co. PR. 5322

MARDEL, 4983-85—4-family, 4 rooms; new; builder's cash-out.
HENRY H. HAFFNER R. CO. CA. 2996.

SEE 5071-73 MIAMI
Beautiful separate entrance corner, almost new 4-family flat; tile-walled baths; painted walls; separate heating plants; income $1530 per year; cost $23,500.
PRICE NOW $12,500
MICHELSON REALTY CO., CH. 2177.

NEOSHO, 52xx—Double 3-3 flat, baths, hardwood floors; fine rent income. Call GRand 7322.

PARKER, 4971-73—Modern 3-room double flat, attractive terms. Phone today, FO. 0436. Week days
LACLEDE BOND & MTG. CO., PA. 3300.

PERNOD, 4936-38—Beautiful 3-room double; separate entrances, brick garages; rent $120; must sell; make offer.
H. G. RUPP REALTY CO. CAbany 3980.

POTOMAC, 5036—5-6 single, modern; rent $90; tile bath. Owner, FL. 0681.

NEW 4-FAMILY—Modern; fully rented; Hampton-Mardel; trade. GRand 1549.

FLAT—5-5 modern, single (Northampton); must be sold; $7950. RI. 4898.

WEST

Income $6300
Price $29,500

A modern 12-family apartment.
All bedroom units.
Excellent condition.
Small cost of upkeep.
Stoker and Venetian blinds.
Call Mr. Wise for detailed statement.
CH. 2177, Michelson R. E. Co.

6, 12 OR 15 FAMILY APARTMENT
New buildings in Clayton; excellent investments; may exchange. For particulars call
DUKE-YOUNG, INC. CH. 3944.

BARTMER, 5831-33—4 rooms, bath, 1st floor; 4 rooms, bath, 2d floor; 3 rooms, 3d floor; new stoker; 60-ft. lot; cash or terms; may trade.
MUNDAY REAL ESTATE SERVICE, 1907 S. Jefferson. PR. 6931, LA. 7272.

BARTMER, 5940-42—5-6; brick single flat; modern; price $4250; terms. CE. 4770.

4-4 SINGLE FLAT
765 Bayard Ave. Buy for good investment. 4 rooms up; 4 down; hot-air heat. Reasonable. HOLC terms.
DOLAN CO.
6401 Manchester Hiland 2610

BELT, 3347—4-family, new, sell very cheap or trade. MA. 4182.

4-FAMILY FLAT—$6000
1453-55 Blackstone (corner); 3 rooms; baths; furnaces; rents low at $888 year.
DOUGHERTY R. E. CO. CE. 0330.

GOOD INVESTMENT
4558 Chouteau. 5 and 6 rooms with sunroom; hot-water heat; 2-car garage. Priced for good investment.
DOLAN CO.
6401 Manchester Hiland 2610

REAL BARGAIN
3732-34 COZENS
3-room double; $2500.
FEDERER PR. 1519

DELMAR—NEAR EUCLID
4804-06; 4-family, 5 and 7 rooms; baths, furnaces, 5 garages; lot 48' front; rent $840; will submit $5500; no less; terms; one-half block Roosevelt Hotel.
Barngrove Realty, MA. 2185

GIBSON NEAR KINGSHIGHWAY—3-3 room single flats; rents $40 month; offer wanted. LA. 9543.

HAMILTON TER., 5950—4-4 room brick, furnaces, baths; to close estate.
B. A. THOMPSON R. CO., PA. 0141.

$8950 BUYS
SEE 5716 KINGSBURY
This excellent 4-family flat in the finest renting location in St. Louis; hardwood floors, modern throughout; 4 rooms and front and back porches; rent $1200 year; will finance.
MICHELSON REALTY CO., 820 Chestnut.

LOUISVILLE, 1116—Modern 5-room double flat; small down payment will handle. Phone today, FO. 0436. Week days.
LACLEDE BOND & MTG. CO., PA. 3300.

NO INFLATION HERE
59xx MAPLE AV.
5-6 rooms;
good condition;
rents $750; price $4475.
B. A. THOMPSON R. CO., PA. 0141.

A REAL BUY—$2975
MONTCLAIR, 1421—4-4, sunroom, 2-car brick garage; good condition; EZ terms.
HORN R. E. CO. FO. 6166.

"NEAR FOREST PARK"
2 DOUBLE FLATS—"INVESTMENT"
727-33 S. Newstead, clean-cut, 3 rooms, bath; always rented; $11,500 for both.
BURIAN R. CO., 4016 Chouteau.

5-6 SINGLE $4750
5595 Page; has hardwood floors, hot-air heat, 2-car brick garage; a real bargain; $750 down; 1st floor tenant will show.
FELBERBAUM (Sun. PA. 3895). CE. 1334

PLATEAU, 6818 (1600 south, 6800 west)—5-room single, hip roof; insulated; open Sunday. Owner, FL. 0018.

1209 WALTON
2-family brick; baths, furnaces. Rents $45. Only $325 down.
Real Estate Management Co. MA. 0952

4 FLATS, RENTS $1440, PRICE $7500
5053-55 Vernon; 4 brick garages; think of it, rents $1440 and $1500 down on building at $7500.
CHAUNCEY P. HEATH CO. GA. 3164.

6210-12 VICTORIA.
A dandy duplex of 5 rooms each, 2 hot-water heating units, 2-car garage, large lot; near Forest Park; get our low price.
DIMMITT-RICKHOFF-BAYER, STer. 1314

740 WESTGATE—$13,500
6-family apt. of 5 rooms. Must sacrifice. Formerly sold for $32,000.
HERMAN GLICK, CE. 6611 or CH. 1747.

4-FAMILY BARGAIN—$7500
4938-40 Wise (2 blocks south of Forest Park at Kingshighway); 4-family, four rooms, bath, furnace; rent $1080.
BURIAN R. CO., 4016 Chouteau.

WISE, 7676—Unusually good investment, this fine 4-family flat, apartment-style entrance; lot 165 ft. front; rents $147.50 per month; consider trade.
DIMMITT-RICKHOFF-BAYER, STer. 1314

CLEAR FLAT — EZ terms; clear lot; farm down. TE. 4-6931. PA. 2490.

RESIDENCES FOR SALE NORTH

BEST BUY IN BLOCK $1750
4231 Pleasant; 6 rooms, bath.
17xx Marcus, 6-room brick, $2250.
C. ROGERS & SON, 4708 Wren. MU. 7066.

RESIDENCES FOR SALE—NORTH

Fine Institutional Buy
Two large modern homes, 150 ft. 7 acres, forest trees, flowers, shrubbery of every kind; high, picturesque setting in city; 20 minutes downtown; price $25,000; terms.
Barngrove Realty, MA. 2185

O'FALLON PARK HOME
4266 Athlone; lot 55x159; 9 rooms, bath, hot-water heat; well built; must be seen to appreciate; owner will show.
GEO. J. WANSTRATH R. CO., CE. 2940. 715 Chestnut. EV. 3293.

COLLEGE, 2139—5 rooms, modern frame; quick sale. HU. 0192.

KENNERLY, 3933—Swell 7-room residence just reconditioned; a cashout; priced at $2950; worth more. RENGEL. LA. 9543.

3606 N. 9th STREET
10-room brick, 2 baths. Lot 37x155. Only $350 down.
Real Estate Management Co. MA. 0952

PALM, 3732—Modern home, located near schools; sell or rent; particulars GA. 4070. A. J. Green.
NORTH ST. LOUIS TRUST CO.

PALM, 3219—9 rooms; bath; hot-water heat; 2-car garage; convenient location. JOHN DOCKERY & SON, 1002 Chestnut.

$125 DOWN—$20 MONTH
4118 Peck; 5-room brick; modern. PA. 7089. CH. 4195.

—$2750—
4465 St. Louis; $100 down, $25 month; 5-room brick; furnace, bath. RO. 1661.

SPRING, 2603 N. — 6 rooms, bath, furnace; corner lot, 45x120; rented $30 month; price $2200; terms.
HAUSCHULTE R. E. CO., 2407 N. B'way

NORTHWEST

FIRST SHOWING TODAY
4722 LABADIE, MOST ATTRACTIVE AND BEST-BUILT HOME IN THE BLOCK. IT HAS 8 LOVELY ROOMS, BATH, HOT-WATER HEAT, OIL BURNER, HARDWOOD FLOORS, SINGLE GARAGE. IT'S JUST BEEN COMPLETELY RECONDITIONED THROUGHOUT AND SITUATED ON A LOT 50x125. Note, it can be bought for the price asked for most small bungalows and has twice the livability.
O-P-E-N S-U-N-D-A-Y
ART O'ROURKE, INC.
718 CHESTNUT. CE. 4157.

ARLINGTON, 19xx—6 rooms, bath, furnace; only $3350.
GROEBL-SENNIGER CO., FOr. 3133.

COTE BRILLIANTE, 4640—8-room reconditioned; offer wanted. HAAKE. FO. 2284.

EUCLID, 2632 N.—At Northland pl.; modern 4-bedroom home; fine condition; too large for present owner. Call FOSKIN REALTY CO., FR. 5033.N

4913 GENEVIEVE
$3260
Has reception hall; large, airy living room, a charming dining room, cheerful kitchen, ample closet space, hardwood floors, new electric fixtures, new shades; give your family a gift that will last. Open today. No extra charges. No hidden costs.
INVESTMENT REALTY CORP., MA. 2967

AIRPORT HOME—NEW
8911 KATHLYN DR.
At Brown Road; 4 bedrooms; lavatory first floor; offered at sacrifice; army officer transferred. Open
Carl G. Stifel Realty Co.
6607 Delmar Blvd. CAbany 6000

QUEENS, 5067—Six-room brick residence, hardwood floors; furnace; garage; may be leased.
EDWARD L. BAKEWELL, CH. 5555.

SEMPLE, 1511—9 rooms, furnished; stoker; baths; home and rooming house; bargain; low terms. PR. 2668.

NOTHING DOWN buys 4527 Labadie; 9 rooms; modern; arranged for 2 families; attractive proposition. 3449 S. Grand.

SOUTH

CASTLEMAN, 40xx—12 rooms, 2 baths; stoker; 3 brick garages; only $4150, including furniture. PR. 2322.

CHIPPEWA, 27xx—7-room brick; suitable for rooming house; $3300. FL. 3000.

2604 GURNEY COURT.
New listing; this fine home has 6 rooms and solarium, new awnings, new hot-water heating plant, carpeting covers entire first floor, 2 deck porches, large lot in rear. You must see it.
DIMMITT-RICKHOFF-BAYER, STer. 1314

HARTFORD, 3825—7 rooms and finished attic; bath; furnace with new oil burner; bargain for quick sale. Call MAin 2046, or see
MILTENBERGER & SON, 806 Chestnut.

I WANT YOU TO SEE
3523 INDIANA—$2450
1 block south of Cherokee st.; lot 44x122; 9 rooms, perfectly arranged for 3 families; bath, furnace, extra lavatory; terms.
MICHELSON REALTY CO., 820 Chestnut.

LAFAYETTE, 28xx—11 rooms; good for any business; $3000. Box F-321, P.-D.

1908 LOUISIANA
Fine 8-room modern home; hardwood floors, hot-water heat, new stoker, garage; priced right; open 2-4 today.
OREON E. & R. G. SCOTT, 800 Chestnut.

JUST COMPLETED
HOLLY HILLS HOMES
6153-55 Marwinette; quality built homes you'll be proud to own; 6 large rooms; air-conditioned heat; close to schools, bus; ½ block Carondelet Park. Open. P. W. NESLAGE. RIv. 0528.

A REAL BARGAIN
3926 Michigan, 7 rooms, hot-water heat, oil burner, screened-in porch, 2-car garage.
BRINKOP LA. 3040

ONLY $3650
2814 MICHIGAN
4-4 BRICK—2 BATHS.
86-ft. lot; will show by appointment.
ALTMAYER PR. 3535

MISSOURI, 1743—Newly painted, 11 rooms, 3 baths, steam heat; $300 down; bargain; terms; trade; get card.
STERLING, 3349 S. Grand. PR. 2668.

A HOME AND $240 MONTH INCOME
2107 Park; 16-room mansion; 3 baths, 4 toilets, stoker; low cost to operate; lot 99x200.
MUNDAY REAL ESTATE SERVICE, 1907 S. Jefferson. PR. 6931. LA. 7272.

SMALL DOWN PAYMENT
Seven-room house, with bath and furnace; 4218 Russell.
A. G. BLANKE R. E. CO., MAin 3046.

RUSSELL, 3130—Fine brick residence, 4 bedrooms, 2 baths, furnace; 70x169; 14 trees, street car, bus and service cars; must sell; sacrifice. CH. 6973.

RUSSELL, 26xx—8 rooms; bath; furnace; $2950; $250 down, balance like rent. RI. 7670.

SHAW, 41xx—Modern 6 rooms; $300 cash; EZ terms. Mr. Blome. PR. 2668.

10% CASH; NO LOAN FEES
VIRGINIA, 2606—9-room home; convenient stores; transportation.
C. A. BELLER GR. 8812

SOUTHWEST

ARSENAL, 4951—7-room brick; opposite new Southwest High School; $3750; terms. HALLER, 705 Chestnut.

WEST

9 RMS. - - 2 BATHS
AT THE PARK
4563 GIBSON (1200 S. Kingshighway) is a fine, large house ideally arranged for 2 families or roomers.
Completely reconditioned from the basement to the roof, it has bath on first and second floor. (Also 3-car modern garage).
If you are seeking a home with an income you will be interested in this because of its location, convenient to Forest Park, hospitals, universities and transportation.
This Can't Remain Unsold Long at $4475
Open. Ready to Move In.
STANLEY EPSTEIN & ASSOCIATES,
CE. 4801 (Sun. DE. 2239) 822 Chestnut.

A WONDERFUL HOME
REAL PRICE.
6 rooms, A1 condition, at 12xx McCausland
DIMMITT-RICKHOFF-BAYER, STer. 1314

$3550
5142 Cabanne—10 rooms; 2 baths, 3 toilets, 2 sleeping porches; hot-water heat; terms. Owner.

10-ROOM HOME VALUE
5732 Cates. Fine home—fine neighborhood. 10 rooms; hot-air heat; 2-car garage. Buy on easy HOLC terms.
DOLAN CO.
6401 Manchester Hiland 2610

RESIDENCES FOR SALE—W
TRUSTEE'S SACRIFICE
6024 Cates; 9-room home; 50x17
to $5250; vacant.
HENRY R. WEISELS CO. CHestnu
CATES, 5639—10 rooms, hot-wat
fine rooming house; a $3000 b
FOSKIN, 3514 St. Louis. FR.
9-ROOM 3-STORY BRICK—$4
5551 Chamberlain is in good sha
modern plumbing, new oil heatin
fine basement; 60-ft. lot; near
tion and Principia; open 2 to 4
6931. MUNDAY REAL ESTATE SERV
9 ROOMS—$29
3 BATHS
Hardwood floors, furnace with
newly painted and papered thr
4249 Delmar; only $350 cash;
month and interest. Agent on p
WHYMAN, 722 Chestnut, CH.
HOLC OFFERING
783 N. Euclid. Easy HOLC t
buys this dandy 7-room home. Hot-
Good investment, 10% down, 4½
terest.
DOLAN CO.
6401 Manchester Hilan
EUCLID, 779 N.—10 rooms, fu
brings in $69 month; stoker, au
water heater. FO. 5364.
EUCLID, 1130—Large frame, l
170; must sell at once.
H. A. SCHNEIDER, 6104 Eas
EXCEPTIONAL HO
See 40 Kingsbury Pl. for an exce
fine home offer. All modern conv
and decorations. 3 floors, 3-car
Beautiful home in exclusive neigh
DOLAN CO
6401 Manchester Hila
6147 KINGSBURY
St. Roch's Parish; 9 rooms; ha
floors; excellent condition.
GLIK-WATELL RO
6227 McPHERSON
Large Lot
Splendid Locatio
A high-grade residence of 10
baths; beautiful rathskeller,
heat; oil burner; lot 100x194; 3
rage; priced right.
BERGFELD JE.
HERE'S YOUR BARG
6135 McPherson; modern 4-bedroo
oil burner; St. Roch's parish.
day, 2 to 5.
LACLEDE BOND & MTG. CO., PA
CATHEDRAL DISTR
SEE 340 N. NEWSTE
Open Today—2 to 5 P
9 lovely rooms, reconditioned thro
terms. CHestnut 4545.
6-ROOM HOME
6736 OAKLAND—This well-bui
has 3 rooms up, 3 down; 13-i
walls, hot-water heat; oil burner;
cars at door. Priced right.
DOLAN CO.
6401 Manchester. Hiland
FOR PHOTO STUD
4415 Olive. 7 rooms; hot-air h
ranged for photo studio. Splendid
location. HOLC terms.
DOLAN CO.
6401 Manchester Hila
5800 PERSHING
Modern residence; 4 bedrooms,
tile kitchen and bath; 2-car brick
may trade for 5-room bungalow in
sity City.
FEDERER PR.
PLYMOUTH, 6109—7-room brick
furnace; $2975, $250 cash, bal. m
HILMER-DUTTON, JE. 746
RAYMOND, 5183—9 rooms, ba
nace; hardwood floors. Open Su
to 4 p. m. Price $4000. Te
HAUSCHULTE R. E. CO., 2407 N.
5350 RIDGE
7-room brick; hot-water heat
down. HOLC terms.
Real Estate Management Co. MA
No. 40 RIDGETO
The newest home in this exclusive su
vision; 9 rooms, 3½ tiled bathroo
wonderful floor plan. Ridgetop is
of North and South rd., south
Clayton rd. Open Sunday.
DIMMITT-RICKHOFF-BAYER, STe
7 Room House, $2
1408 Temple; reconditioned co
from basement to roof; hardwood
new electric fixtures, plumbin
shades; has nice garage; $450 d
FELBERBAUM (Sun. PA.3895), CH
TEMPLE PL., 1222—Vacant; 7
rooms and 2-room apartment 3d
modernized; hardwood floors;
heat; double garage; only $3950
cash, $20 and interest monthly.
or call CA. 3621.
SPECIAL BARGAIN IN PARKW
6212 WATERMAN, $1
Near Skinker; 9 rooms, 3 baths;
HENRY B. WEISELS CO., CH
51xx WESTMINSTER
12-room house. Heirs sacrificing. W
full details upon request. Box
Post-Dispatch.
5089 Westminster—$
10 rooms; must sell today. Exc
low price. Terms. MA. 4182.
WESTMINSTER, 5250—Beautiful
residence; or will lease.
ALTHEN REALTY CO., CEntra
4389 WEST PINE—$
13 rooms, 2 baths; $300 down.
HERMAN GLICK, CE. 6611 or CH
A HOME bargain opportunity. H
chance seldom offered in a ho
must be sold, as present owner h
other plans. It has hot-water h
60x264; sun and sleeping po
rooms, and a beautiful neigh
See 1442 McCausland av.; a qu
wanted; it's a bargain. MAin 4
DICKMANN, 804 Chestnut
12-ROOM RESIDENCE — Equipp
housekeeping; steam heat; 3 b
sinks; good condition; house a
ness priced to sell; good inco
vate party. 43xx McPherson.
358, Post-Dispatch.
DOCTORS—Lawyers, luxurious K
home; E-Z terms; clear home
down. F. A. Singer, TE. 4-69
8059, PA. 2490.
SELL $2000 equity, 11-room resi
baths, stoker; for $500 this wee
McPHERSON.
LOTS FOR SALE—VACAN
Bargains in Lo
S. W. Cor. Goodfellow and Salo
115, $45 ft.
41xx Utah, 42 ft., $40 ft.
5900 Arendes (Holly Hills),
$40 foot.
50xx N. Kingshighway, 30 ft., $3
70xx Cornell (Univ. City), 55 ft.
Morganford, near Fairview, 65 ft.
S. W. Cor. Magnolia and Nebra
156 ft.; want offer.
MOYLE, Agent, 418 Olive. CH
Evenings LA. 0026.
I SPECIALIZE IN L
Get my free list of bargains.
VICTOR WM. REITZ JR., 6635
LOTS—Several; vacant; various
cheaper than cheap; some with
ments; some without; hurry!
249, Post-Dispatch.
LOTS — Bel-Nor, Darstdale; ti
Klein, Oliver G. CEntral 5254.
VACANT LOTS — Reasonable;
eral new bungalows north a
Phone John Pratt, secretary, C
CENTRAL
FOURTH, 800-10 S.—128x154;
station; make offer. PA. 136
NORTHWEST
BUSINESS corner opposite new
ment plant, Goodfellow at
thousands will be employed.
COMMERCIAL and bungalow
growing business section of
terms. Buy now; build later.
JANET R. CO., 6620 W. Flo
Office Open Sunday 10
GOODFELLOW AV., north of
Bridge; lot 30x125, on Goodfe
near new Government develop
DElmar 0440.
Bayer-Rickhoff, 7511 D
LEE and Dryden to Penrose;
block; bargain. HAAKE, FO.
LOT—Reasonable, Northwood su
70x128; corner Mary Ellen a
thews. Call Sunday before 2.
LOTS—85x245; on Ferguson
ins. HU. 1376, Sunday or even

RESIDENCES FOR SALE—NORTH

Fine Institutional Buy

Two large modern homes, 150 ft. ... 7 acres, forest trees, flowers, shrubbery of every kind; high, picturesque setting in city; 20 minutes downtown; price $25,000; terms.

Barngrove Realty, MA. 2185

O'FALLON PARK HOME

4266 Athlone; lot 55x159; 9 rooms, tile bath, hot-water heat; well built; must be seen to appreciate; owner will show. GEO. J. WANSTRATH R. CO., CE. 2940. 715 Chestnut. EV. 3290.

COLLEGE, 2139—5 rooms, modern frame, quick sale. HU. 0192.

KENNERLY, 3933—Swell 7-room residence just reconditioned; a cashout; priced at $2950; worth more. RENGEL. LA. 9543.

3606 N. 9th STREET

10-room brick, 2 baths. Lot 37x155. Only $350 down.

Real Estate Management Co. MA. 0952

PALM, 3732—Modern home, located near schools; sell or rent; particulars GA. 4070. A. J. Green. NORTH ST. LOUIS TRUST CO.

PALM, 3219—9 rooms; bath; hot-water heat; 2-car garage; convenient location. JOHN DOCKERY & SON, 1002 Chestnut.

$125 DOWN—$30 MONTH
4116 Peck; 5-room brick; modern. PA. 7089. CH. 4195.

—$2750—
1465 St. Louis; $100 down, $25 month; 8-room brick; furnace, bath. RO. 1661.

SPRING, 2603 N. — 6 rooms, bath, furnace; corner lot, 45x120; rented $30 month; price $2200; terms. HAUSCHULTE R. E. CO., 2407 N. B'way.

NORTHWEST

FIRST SHOWING TODAY

4722 LABADIE, MOST ATTRACTIVE AND BEST-BUILT HOME IN THE BLOCK. IT HAS 8 LOVELY ROOMS, BATH, HOT-WATER HEAT, OIL BURNER, HARDWOOD FLOORS, SINGLE GARAGE. IT'S JUST BEEN COMPLETELY RECONDITIONED THROUGHOUT AND SITUATED ON A LOT 50x125. Note, it can be bought for the price asked for most small bungalows and has twice the livability.

O-P-E-N S-U-N-D-A-Y
ART O'ROURKE, INC.
718 CHESTNUT. CE. 4157.

ARLINGTON, 19xx—6 rooms, bath, furnace; only $3350. GROEBL-SENNIGER CO., FOr. 3133.

COTE BRILLIANTE, 4640—8-room reconditioned; offer wanted. HAAKE. FO. 2284.

EUCLID, 2632 N.—At Northland pl.; modern 4-bedroom home; fine condition; too large for present owner. Call FOSKIN REALTY CO., FR. 5033.N

4913 GENEVIEVE
$3260

Has reception hall; large, airy living room, a charming dining room, cheerful kitchen, ample closet space, hardwood floors, new electric fixtures, new shades; give your family a gift that will last. Open today. No extra charges. No hidden costs.

INVESTMENT REALTY CORP., MA. 2967

AIRPORT HOME—NEW
8911 KATHLYN DR.

At Brown Road; 4 bedrooms; lavatory first floor; offered at sacrifice; army officer transferred. Open

Carl G. Stifel Realty Co.
6607 Delmar Blvd. CAbany 6000

QUEENS, 5067—Six-room brick residence, hardwood floors; furnace; garage; may be leased. EDWARD L. BAKEWELL, CH. 5555.

SEMPLE, 1511—9 rooms, furnished; stoker; baths; home and rooming house; bargain; low terms. PR. 2668.

NOTHING DOWN buys 4527 Labadie; 8 rooms; modern; arranged for 2 families; attractive proposition. 3449 S. Grand.

SOUTH

CASTLEMAN, 40xx—12 rooms, 2 baths; stoker; 3 brick garages; only $4150, including furniture. PR. 2322.

CHIPPEWA, 27xx—7-room brick; suitable for rooming house; $3300. FL. 3000.

2604 GURNEY COURT.
New listing; this fine home has 6 rooms and solarium, new awnings, new hot-water heating plant, carpeting covers entire first floor, 2 deck porches, large lot in rear. You must see it. DIMMITT-RICKHOFF-BAYER, STer. 1314

HARTFORD, 3825—7 rooms and finished attic; bath; furnace with new oil burner; bargain for quick sale. Call MAin 2046, or see MILTENBERGER & SON, 806 Chestnut.

I WANT YOU TO SEE
3523 INDIANA—$2450

1 block south of Cherokee st.; lot 44x122; 9 rooms, perfectly arranged for 3 families; bath, furnace, extra lavatory; terms. MICHELSON REALTY CO., 820 Chestnut.

LAFAYETTE, 28xx—11 rooms; good for any business; $3000. Box F-321, P.-D.

1908 LOUISIANA

Fine 8-room modern home; hardwood floors, hot-water heat, new stoker, garage; priced right; open 2-4 today. OREON E. & R. G. SCOTT, 800 Chestnut.

JUST COMPLETED
HOLLY HILLS HOMES

6153-55 Marwinette; quality built homes you'll be proud to own; 6 large rooms; air-conditioned heat; close to schools, bus; ½ block Carondelet Park. Open. P. W. NESLAGE. RIv. 0528.

A REAL BARGAIN

3926 Michigan, 7 rooms, hot-water heat, oil burner, screened-in porch, 2-car garage.

BRINKOP LA. 3040

ONLY $3650
2814 MICHIGAN
4-4 BRICK—2 BATHS.
86-ft. lot; will show by appointment.
ALTMAYER PR. 3535

MISSOURI, 1743—Newly painted, 11 rooms, 3 baths, steam heat; $300 down; bargain; terms; trade; get card. STERLING, 3349 S. Grand. PR. 2668.

A HOME AND $240 MONTH INCOME. 2107 Park; 16-room mansion; 3 baths, 4 toilets, stoker; low cost to operate; lot 99x200. MUNDAY REAL ESTATE SERVICE, 1907 S. Jefferson. PR. 6931, LA. 7272.

SMALL DOWN PAYMENT
Seven-room house, with bath and furnace; 4218 Russell. A. G. BLANKE R. E. CO., MAin 3046.

RUSSELL, 3130—Fine brick residence, 4 bedrooms, 2 baths, furnace; 70x169; 14 trees, street car, bus and service cars; must sell; sacrifice. CH. 6973.

RUSSELL, 26xx—8 rooms; bath; furnace; $2950; $250 down, balance like rent. RI. 7670.

SHAW, 41xx—Modern 6 rooms; $300 cash; EZ terms. Mr. Blome. PR. 2668.

10% CASH; NO LOAN FEES
VIRGINIA, 2606—9-room home; convenient stores; transportation.
C. A. BELLER GR. 8812

SOUTHWEST

ARSENAL, 4951—7-room brick; opposite new Southwest High School; $3750; terms. HALLER, 705 Chestnut.

WEST

9 RMS.--2 BATHS AT THE PARK

4563 GIBSON (1200 S. Kingshighway) is a fine, large house ideally arranged for 2 families or roomers.

Completely reconditioned from the basement to the roof, it has bath on first and second floor. (Also 3-car modern garage).

If you are seeking a home with an income you will be interested in this because of its location, convenient to Forest Park, hospitals, universities and transportation.

This Can't Remain Unsold Long at $4375

Open. Ready to Move In.
STANLEY EPSTEIN & ASSOCIATES, CE. 4801 (Sun. DE. 2239) 822 Chestnut.

A WONDERFUL HOME

REAL PRICE.
6 rooms, A1 condition, at 12xx McCausland av. DIMMITT-RICKHOFF-BAYER, STer. 1314

$ 3 5 5 0

5142 Cabanne—10 rooms; 2 baths, 3 toilets, 2 sleeping porches; hot-water heat; terms. Owner.

10-ROOM HOME VALUE

5732 Cates. Fine home—fine neighborhood. 10 rooms; hot-air heat; 2-car garage. Buy on easy HOLC terms.

DOLAN CO.
6401 Manchester Hiland 2610

RESIDENCES FOR SALE—WEST

TRUSTEE'S SACRIFICE
6034 Cates; 9-room home; 50x175; cut to $5250; vacant. HENRY R. WEISELS CO. CHestnut 4800.

CATES, 5639—10 rooms, hot-water heat; fine rooming house; a $3000 bargain. FOSKIN, 3514 St. Louis. FR. 5033.

9-ROOM 3-STORY BRICK—$4995.
5551 Chamberlain is in good shape; has modern plumbing, new oil heating plant, fine basement; 60-ft. lot; near Visitation and Principia; open 2 to 4. PR. 6931.
MUNDAY REAL ESTATE SERVICE.

9 ROOMS—$2975
3 BATHS

Hardwood floors, furnace with blower; newly painted and papered throughout. 4249 Delmar; only $350 cash; $20 per month and interest. Agent on premises. WHYMAN, 722 Chestnut, CH. 8500.

HOLC OFFERING

783 N. Euclid. Easy HOLC financing buys this dandy 7-room home. Hot-air heat. Good investment, 10% down, 4½% interest.

DOLAN CO.
6401 Manchester Hiland 2610

EUCLID, 779 N.—10 rooms, furnished; brings in $69 month; stoker, automatic water heater. FO. 5364.

EUCLID, 1130—Large frame, lot 166x170; must sell at once. H. A. SCHNEIDER, 6104 EASTON.

EXCEPTIONAL HOME

See 40 Kingsbury Pl. for an exceptionally fine home offer. All modern conveniences and decorations. 3 floors, 3-car garage. Beautiful home in exclusive neighborhood.

DOLAN CO.
6401 Manchester Hiland 2610

6147 KINGSBURY
St. Roch's Parish; 9 rooms; hardwood floors; excellent condition.
GLIK-WATELL RO. 0611

6227 McPHERSON
Large Lot
Splendid Location

A high-grade residence of 10 rooms, 4 baths; beautiful rathskeller, hot-water heat; oil burner; lot 100x194; 3-car garage; priced right.

BERGFELD JE. 1437

HERE'S YOUR BARGAIN

6135 McPherson; modern 4-bedroom home; oil burner; St. Roch's parish. Open today, 2 to 5.
LACLEDE BOND & MTG. CO. PA. 3300.

CATHEDRAL DISTRICT
SEE 340 N. NEWSTEAD
Open Today—2 to 5 P. M.

9 lovely rooms, reconditioned throughout; terms. CHestnut 4545.

6-ROOM HOME

6736 OAKLAND—This well-built home has 3 rooms up, 3 down; 13-in. brick walls, hot-water heat; oil burner; garage; cars at door. Priced right.

DOLAN CO.
6401 Manchester. Hiland 2610.

FOR PHOTO STUDIO

4415 Olive. 7 rooms; hot-air heat. Arranged for photo studio. Splendid business location. HOLC terms.

DOLAN CO.
6401 Manchester Hiland 2610

5800 PERSHING

Modern residence; 4 bedrooms, sunroom, tile kitchen and bath; 2-car brick garage; may trade for 5-room bungalow in University City.

FEDERER PR. 1519

PLYMOUTH, 6109—7-room brick; bath, furnace; $2975, $250 cash, bal. monthly. HILMER-DUTTON, JE. 7460.

RAYMOND, 5183—9 rooms, bath, furnace; hardwood floors. Open Sunday, 2 to 4 p. m. Price $4000. Terms. HAUSCHULTE R. E. CO., 2407 N. B'way.

5350 RIDGE

7-room brick; hot-water heat; $325 down. HOLC terms.

Real Estate Management Co. MA. 0952

No. 40 RIDGETOP

The newest home in this exclusive subdivision; 9 rooms, 3½ tiled bathrooms; wonderful floor plan. Ridgetop is west of North and South rd., south side of Clayton rd. Open Sunday.
DIMMITT-RICKHOFF-BAYER, STer. 1314

7 Room House, $2950

1408 Temple; reconditioned completely from basement to roof; hardwood floors; new electric fixtures, plumbing and shades; has nice garage; $450 down.
FELBERBAUM (Sun. PA.3895). CE. 1334

TEMPLE PL., 1222—Vacant; 7 nice rooms and 2-room apartment 3d floor; modernized; hardwood floors; hot-water heat; double garage; only $3950; $250 cash, $20 and interest monthly. Open, or call CA. 3621.

SPECIAL BARGAIN IN PARKVIEW
6212 WATERMAN, $10,500

Near Skinker; 9 rooms, 3 baths; garage. HENRY R. WEISELS CO., CH. 4800.

51xx WESTMINSTER $4950

12-room house. Heirs sacrificing. Will give full details upon request. Box O-245, Post-Dispatch.

5089 Westminster—$3950

10 rooms; must sell today. Exceptional low price. Terms. MA. 4182.

WESTMINSTER, 5250—Beautiful 14-room residence; or will lease. ALTHEN REALTY CO.. CEntral 8559.

4389 WEST PINE—$4750

13 rooms, 2 baths; $300 down. HERMAN GLICK, CE. 6611 or CH. 1747.

A HOME bargain opportunity. Here is a chance seldom offered in a home. It must be sold, as present owner has made other plans. It has hot-water heat; lot 60x264; sun and sleeping porch; six rooms, and a beautiful neighborhood. See 1442 McCausland av.; a quick sale wanted; it's a bargain. MAin 4111. DICKMANN, 804 Chestnut.

12-ROOM RESIDENCE — Equipped for housekeeping; steam heat; 3 baths, 6 sinks; good condition; house and business priced to sell; good income; private party. 43xx McPherson. Box H-358, Post-Dispatch.

DOCTORS—Lawyers, luxurious Kingsbury home; E-Z terms; clear home, vacant down. F. A. Singer, TE. 4-6931, PA. 8059, PA. 2490.

SELL $2000 equity, 11-room residence; 3 baths, stoker; for $500 this week. 4342 McPHERSON.

LOTS FOR SALE—VACANT

Bargains in Lots

S. W. Cor. Goodfellow and Saloma, 80x115, $45 ft.
41xx Utah, 42 ft., $40 ft.
5900 Arendes (Holly Hills), 270 ft., $40 foot.
80xx N. Kingshighway, 30 ft., $30 ft.
70xx Cornell (Univ. City), 55 ft., $30 ft.
Morganford, near Fairview, 65 ft., $25 ft.
S. W. Cor. Magnolia and Nebraska, 99x156 ft.; want offer.
MOYLE, Agent, 418 Olive. CH. 3879
Evenings LA. 0026.

I SPECIALIZE IN LOTS

Get my free list of bargains.
VICTOR WM. REITZ JR., 6635 Delmar.

LOTS—Several; vacant; various locations; cheaper than cheap; some with improvements; some without; hurry! Box P-249, Post-Dispatch.

LOTS — Bel-Nor, Darstdale; trade, sell. Klein, Oliver G. CEntral 5254.

VACANT LOTS — Reasonable; also several new bungalows north and south. Phone John Pratt, secretary, CA. 0963.

CENTRAL

FOURTH, 800-10 S.—128x154; gas, truck station; make offer. PA. 1364.

NORTHWEST

BUSINESS corner opposite new Government plant, Goodfellow at Stratford; thousands will be employed. MA. 4527.

COMMERCIAL and bungalow lots; in growing business section of county; terms. Buy now; build later. JANET R. CO., 6620 W. Florissant, Office Open Sunday 10 to 4.

GOODFELLOW AV., north of Natural Bridge; lot 30x125, on Goodfellow av., near new Government development. Call DElmar 0440.

Bayer-Rickhoff, 7511 Delmar

LEE and Dryden to Penrose; one-half block; bargain. HAAKE, FO. 2284.

LOT—Reasonable, Northwood subdivision, 70x128; corner Mary Ellen and Matthews. Call Sunday before 2, MU. 8369.

LOTS—85x245; on Ferguson and Robins. HU. 1376, Sunday or evenings.

LOTS FOR SALE—VACANT
SOUTH

LOTS—South Bates, just west of Grand; unrestricted; 35 feet; $40 per foot; bargain. LA. 9543.

SOUTHWEST

30 LOT GRAVOIS TRACT
Close in. Will sell cheap and finance lots, improvements and make building loans for good builder. Unusual chance.
ALTMAYER PR. 3535

Filling Station Corner

Hampton avenue; will sacrifice or build station for good tenant. Box C-42, Post-Dispatch.

EICHELBERGER, 50-ft., business or flat site; taken in trade; sacrifice for cash. HU. 0363. FR. 9026.

LESS than $1000, first lot west of 4940 Parker, west of Kingshighway; good for flat or bungalow. RI. 5100.

LOT—40x132; Sunset Manor; trade, or sacrifice for cash. FL. 8714.

SHREWSBURY PARK LOT—50x144. Call EV. 5300.

WEST

FOR SALE
To Liquidate Estate
10 ACRES

Southwest corner Louisville and West Park; 622 ft. on Louisville, 705 ft. on West Park; just 2 blocks from public school, Catholic school and church; 3 blocks to street car and Forest Park; within easy walking distance of industrial district. Must be sold for cash. All reasonable offers will be submitted.
OFFICE OPEN SUNDAY.

Dimmitt-Rickhoff-Bayer
BIG BEND AT CLAYTON. STer. 1314.

High Class Industrial

VACANT FRONTING THREE STREETS
Hampton-W. Park-Devlin
Just the thing for a high-class business or manufacturer; unrestricted; owner must sell; real bargain.
Weiss, 4527 Gravois. HU. 2331

BUILDERS' OPPORTUNITY.
GREAT FUTURE—1000 FT.

6800 Olive St. rd.; choice sites for business, bungalows, apartments, flats. BEN M. LOEWENSTEIN, RO. 1729.

CARLETON—Lot, 73xx west; 50x158, all improvements, real bargain. See owner, 1834 Locust.

LOT—Large; 75xx Wise; finest location Richmond Heights; will finance. P. D. HUFFORD, HI. 1556.

LOT—Tulane, 81-ft.; choice location; sacrifice to sell this month. HI. 1556.

BUSINESS PROPERTY FOR SALE
CENTRAL

3116-18-20 LOCUST
Large Garage and Show Room

LOT 96x115
BUILDING 96x100

Now leased to P. W. White, Nash dealer at $200 per month.
Can deliver possession or new 5-year lease at same basis.

CALL MR. WISE

CH. 2177, Michelson R. E. Co.

DOWNTOWN CORNER—Good income; owner says sell for best offer. Box O-153, Post-Dispatch.

NORTH

Sinclair Filling Station, $5250

See 3921-23 N. 11th st. Lot 145x200. Rents $65 month. Excellent business investment.
HERMAN GLICK, CE. 6611 or CH. 1747.

CARTER AND PRAIRIE—Northwest corner; make offer. HU. 0192.

EAST GRAND BL. — At Second; coal switch; with bins and storage building; $4500. HU. 0192.

MAFFITT, 4068-70—Owner says sell; store; 3-room flat down and 5-room flat up. HAAKE, FO. 2284.

NORTHWEST

FILLING STATION
KINGSHIGHWAY AND ST. LOUIS
Northwest corner, lot 78x130, including all improvements, also garages. Sacrifice.
HILMER-DUTTON, JE. 7460.

BUSINESS block stores, including 10-year Woolworth lease; income about $9000 annually; excellent location; desirable property; exchange considered, if your property would be suitable, residence preferred.
DICKMANN, 804 Chestnut. MAin 4111.

CORNER Riverview and West Florissant; well located business corner; owner will lease or sell on easy terms; further particulars, A. J. Green, GAr. 4070.
NORTH ST. LOUIS TRUST CO.

NEW business building, with parking lot; best location in new, fast-growing business section; 15-year lease, returning above 8½ net on $50,000, can be handled with nominal cash payment. Call Mr. Barr.
DICKMANN, 804 Chestnut. MAin 4111.

SOUTH

STORE AND FLAT—$1650

SEE 1309 S. BROADWAY
Good business location; sold for $8000.
MICHELSON RLTY. CO., 820 Chestnut.

NEAR BEVO MILL

Large corner store; 6-room flat above; vitrolite walls in store; rent $1000; price $8500. Phone Mr. Benz. PR. 2709.

FINE TAVERN LOCATION
ONLY ONE IN NEIGHBORHOOD.
LARGE LOT, 68xx SOUTH. MAY TRADE.
ALTMAYER PR. 3535

SEE—MAKE OFFER.
1844-50 Menard; 7 flats, 1 store; 110-foot front. NE. 2722.
MULLIN-WALTERS REALTY CO., INC.

BARGAIN—Business lot, almost an acre; $2000; industrial, on South Broadway. DICKMANN, 804 Chestnut. MAin 4111.

CORNER STORE and flat, Grand-Gravois district; excellent building, location, etc.; PR. 1002.

S. BROADWAY BARGAIN

1426-28 S. Broadway; stores and flats; low price.
HAUSCHULTE R. E. CO., 2407 N. B'way.

FOLSOM, 4232—Large store, 4-room flat above; big bargains; terms. PR. 2668.

HUDSON—1937 Country Club sedan; perfect; was $425; now $295; terms. Osage Auto Sales, Virginia and Osceola.

HUDSON—1940 Country Club; trade equity for older make car. RI. 0125J.

VIRGINIA, 6022—Filling station and brick cottage; bargain; low terms. PR. 2668.

STORE BUILDING—2 stores; leased to national chain store organizations; income $650 per month; busy section. Box O-98, Post-Dispatch.

SOUTHWEST

CHIPPEWA-WATSON section; several commercial prices with good leases; exceptional future. RI. 4898.

WEST

Truly a Great Bargain

3615-17 Page, one story solid building about 5000 sq. ft. with oil heater, owner will sacrifice for cash or trade for apartment.
GHERTNER INC., 5715 Easton. MU. 1380.

EASTON, 3850-54—$16,000 or offer; cost $50,000; 75-car garage; flats, stores; 60x218; steam heat; rents $300; real buy; modern. Apply 3925 Easton, FR. 4620. Bob Simonin, owner, JE. 0448, 8:30 a. m.; will rent.

BY PRIVATE owner, choice industrial site, 12 acres on Terminal Railway in Wellston industrial center, within St. Louis switching limits; will sell right. Box H-184, Post-Dispatch.

ONE-STORY BUILDING—For auto agency or manufacturing. CA. 9840.

IMPROVED PROPERTY FOR SALE

H. O. L. C.

$350 TO $500 CASH

4-room brick bungalow	$3500
10-room brick residence	5000
9-room brick residence	3500
8-room brick residence	4000
4-5 room flat	3500

See us for large list.
WM. H. LEAHY
Phone CH. 4189. Room 508, 722 Chestnut.

SEVERAL hundred homes in St. Louis and St. Louis County; subject to HOLC terms; 10 pct. down, balance easy payments; no financing charges; 15 years to pay.
PHELIM O'TOOLE REALTY,
4553 Gravois. HU. 2255.

INVESTMENT PROPERTY

Contractors Attention!
Nothing Down Buys

N. W. CORNER OF 8TH AND CARROLL. Also 1546 S. 8th; lot 60x140; an attractive proposition for a real opportunity.
MICHELSON REALTY CO., 820 Chestnut.

For Sale or Trade

Northwest corner Grand and Page and southwest corner Page and Evans; lot 242 ft. on Grand; rents $9600 year; property is clear; excellent business investment.
HERMAN GLICK, CE. 6611 or CH. 1747.

4718-20 VIRGINIA

Two attractive stores and flats. Good income. Small down payment.
Real Estate Management Co. MA. 0952

CHAIN STORES—NOTE!

JEFFERSON & GRAVOIS.
Store building; 37,000 sq. ft.
FEDERER REALTY CO.
WYdown 0130. PRospect 1519.

IS 7% NET WORTH INVESTIGATING? 2 clean pieces in good neighborhood, always rented; a really swell investment for idle money.
ELMAR REAL ESTATE CO.
3940 Cleveland. LA. 6605.

4113-15 WEST PINE—$6250

Double of 6-8 rooms; $1000 down. Rents $160 month. Sound investment.
HERMAN GLICK, CE. 6611 or CH. 1747.

LIGHT MANUFACTURING SITE.
10-20m. sq. ft.; priced low; centrally located; 3 floors.
B. H. STOLTMAN R. E. CO.,
4003 Chouteau. NE. 1091.

2 FINE STORE CORNERS

Grocery and meat shops; at a real price; may trade. GR. 1406.

DOCTORS! DENTISTS!
DeBaliviere and Pershing; 2 stores, offices; must sell. STAMPFER. MA. 4860.

TENEMENT—Good downtown property; 16 tenants; rent $1284; 100 per cent rented; price $3500. Box H-115, Post-Dispatch.

THRUSH, 4981-83—Stores, offices, apartments, all rented, permanent tenants, income $2580 per annum. Bargain price. Keeney-Toelle, 5506 Nat. Bridge. MU. 7370

INDUSTRIAL PROPERTY FOR SALE

Warehouse-Factory Bldg.
Special Bargain on Track
106 DOCK ST.—$17,500

3-story, electric elevator, 25,000 sq ft.; Terminal switch front and rear; now occupied; possession 60 days.
HENRY R. WEISELS CO., CH. 4800.

14,000 SQ. FT.

4443 Cook; modern daylight building; steam heat, oil burner, elevator, sprinkler. JULIAN SCHWANDER, 3933 Olive

FLYER av., west of Kingshighway; 113,000 sq. ft.; 2 buildings; 3400x2700 sq. ft.; switch for 12 cars.
HAASE REALTY CO. MA. 4834.

INDUSTRIAL PLANT SITE — St. Louis County; complete facilities; 2 railroad switches; free dump adjacent; price reasonable; for sale or long lease. Box E-120, Post-Dispatch.

SWITCH PROPERTY—For sale or lease; 25,000 ft.; 4-story, steel and concrete; will improve; will divide. 4434 Hunt.

ONE ACRE—In county on railroad main line; cheap for quick sale. Box O-90, Post-Dispatch.

REAL ESTATE—FOR COLORED

First Showing Today
COME TO

(Northeast Corner Spring and Finney)
and see

Brand New Ultra Modern Bungalows

NEVER before in St. Louis have colored people had the opportunity to own homes such as these. Space will not permit and words cannot tell the REAL story of quality and appointments embodied in these 1941 homes.

Let the Houses Speak for Themselves.

NO DOUBT thousands will see them; but (and we're sorry), only four can buy. WILL YOU be one of the proud owners?

COME and BUY one TODAY and be in a fine home of your own this XMAS.

H. J. GANNON REALTY CO., INC.
(Specializing in QUALITY HOMES for colored).
803 Chestnut St. CHestnut 1566 *

Low-Priced Investment

2719 Clark, 3-family brick, rents $28; price $1500; 20 per cent down, $13.50 total monthly.
KAMP, 12 N. 8th. CH. 8342. (*)

BRICK—2-story, business and living quarters downstairs, 4 rooms and bath upstairs; southwest corner Carson rd. and Willmore av., in South Kinloch.
FRED L. KERTH REALTY CO. PA. 8047. (*)

807 Clarkson, $2250

7 rooms, bath, furnace; newly decorated throughout; small down payment, balance like rent; 2 blocks east of Vandeventer, off Enright.
FELBERBAUM (Sun. PA.3895). CE. 1334

EVANS, 3854—Modern bungalow; good condition; price reduced. PA. 3390.

FRANCIS, 1456-58; 4-family, 3 rooms, bath; 4-family, 3 rooms rear; rents $1248 year. Mr. Schneider.
EASTON TAYLOR TRUST CO.,
4915 Delmar. FO. 4233.

FRANKLIN, 3315½—Rents $2040; price $9500. DAN GRAEF, MA. 2312. (*)

GARFIELD, 4050—1-story modern 5-room brick bungalow; excellent condition; small down payment, easy terms; owner, JEff. 9640.

NORTH MARKET, 4264W — 4 and 5 rooms, 2 baths; separate entrances; only $3150, $150 cash, $20 and interest monthly; vacant. CH. 8500. (*)

PAGE, 3828—2-family brick flat of 3 and 3 rooms, hardwood floors, up and down, baths, separate entrances, newly decorated, small down payment; easy terms. Owner. JE. 9640. (*)

STOCKARD, 1828—$100 cash, balance terms to suit. HI. 8870. (*)

REAL ESTATE—EXCHANGE

GET RID OF
YOUR OLD REAL ESTATE

Have beautiful store building, corner Virginia-Ivory-Schirmer, wedge corner.

5 Stores, 4 Offices, 2 Apts.

Rental $5000 year, will finance. Owner will take your old property in trade.
MICHELSON REALTY CO. 820 Chestnut.

1 STORE—13 FLATS
RENT $2160 YEAR

S. W. corner Aldine and Spring; owner of this investment property wants residence or bungalow.
MICHELSON REALTY CO., 820 Chestnut.

Trade $8000 Year Income

ALL LEASED. NOTHING FURNISHED.
Finest corner in St. Louis; $7500 spent recently to modernize.
LARNER-DIENER CO.
722 CHESTNUT. CEntral 2965.

9 SINGLE FLATS!!

All rented and in A1 shape; different choice locations; priced right for sale or trade; owners anxious for action; space does not permit description of each; write at once. Box O-251, P.-D.

TRADE CLEAR 6-FAMILY

5835 Etzel—5 rooms fully rented; new stoker; submit trades.
LARNER-DIENER CO.
722 CHESTNUT. CEntral 2965.

5-ROOM, KINGSHIGHWAY HILLS.
Single flat, hip roof; price $8750; wants bungalow. Office open Sunday.

H. A. O'ROURKE

5471 GRAVOIS AT BATES. RIv. 4310.

3715 Westminster—Clear
4169 McPherson—Clear

Two pieces of property. Trade for 6-family apartment.
HERMAN GLICK, CE. 6611 or CH. 1747.

COUNTY BUNGALOW.
9621 Irene; modern 5-room brick; wants 6-room house in city.

H. A. O'ROURKE

5471 GRAVOIS AT BATES. RIv. 4310.

HERE'S YOUR CHANCE—SELL, TRADE 46xx Kennerly; 4 rooms, hot-water heat, bath, good condition; consider farm.
C. ROGERS & SON, 4708 Wren. MU. 7066

REAL ESTATE—EXCHANGE

WYOMING, NEAR GRAND
Nice 3-3-2 single; baths; less than $4000; want vacant or frame south or county.
MEHLER LA. 4000

SELL FOR CASH

Then buy what you want where you want it. Free valuation. Just call
CHAUNCEY P. HEATH CO., GA. 3164.

SOUTH OF TOWER GROVE PARK
Dandy 5-5 sunroom; single; 38xx west.
Want 3-3, 4-4, single or duplex.
ALTMAYER PR. 3535

361 ACRES—2 miles northwest of Edina, Mo.; 280 acres river bottom land, 6-room house, barn and other outbuildings; can trade, with stock and machinery; also 240 acres in Phelps Co. near the new army camp site; sell cheap or trade. ABBOTT, 819 Chestnut. CH. 8935 or GR. 6483.

42 ACRES—5-room house; leased for oil rights; Ashley, Ill.; trade for 5 or 6 rooms city or county. FL. 3000.

320 ACRES level land to exchange for Missouri farm. T. C. Hall, Moberly, Mo.

6 ACRES—On highway near Manchester; modern home; want flat. HI. 3440.

18 ACRES—10 miles out; nice home; trade for city property. HI. 3440.

APARTMENT, flat or house wanted, for my 125-ft. fine vacant in Webster Groves. PA. 9317. CA. 1775.

APARTMENT—Well located, 4-5 room units; good income; consider trade.
HENRY H. HAFFNER R. CO., CA. 2996.

BELLEVUE, 1606-08—Double 4 and sun; 4 hot-water; always rented. Take cottage, residence.
CH. 3944. POMEROY, RE. 4362.

BIG BEND, 2004—All modern 6-room residence, can make an excellent deal, either cash or trade; open.
HENRY H. HAFFNER R. CO.. CA. 2996.

BRICK BUNGALOW—5 rooms, all modern; trade for small grocery or confectionery. BR. 8224W.

BUCKINGHAM DR., 75xx (Clayton)—beautiful two-family duplex; trade for residence or vacant.
DUKE-YOUNG, INC., CHestnut 3944.

BUNGALOW—5406 N. Kingshighway; 5 rooms; modern; open; trade for older property.
A. K. Feinberg, 2914 N. Union. EV. 4900.

BUNGALOW—75xx Trenton, U. C., six rooms, 2 baths, 2-car garage, new, $4750: 15-year loan; will trade for income property. Box H-246, Post-Dis.

BUNGALOW residence wanted for clear cottage in 22xx block Howard st. Address Box O-9, Post-Dispatch.

BYRON PL., 75xx—Beautiful 12-family apartment; 10-year financing, interest 4½ per cent; owner wil itrade for residence.
DUKE-YOUNG, Inc., CHestnut 3944.

CHOICE industrial site on terminal railway; will consider good income flats, stores or apartments; preferably in county. MU. 2196.

CITY PROPERTY Wtd.—Have large stock farm on highway 125 miles, 2 sets of improvements; plenty of fine water and pasture. HI. 8870.

CLEAR FLAT—E-Z terms; clear lot; farm down. TE. 4-6931. PA. 2490.

CONNECTICUT, 4321—4-room cottage; bath; furnace; garage; $2750; sell or trade for small single flat; admission by card only. J. M. Spruell, RI. 5648J

CONNECTICUT, 4003—4-room flat; will sacrifice; must sell; will trade for bungalow or other property. RI. 5100.

COTTAGE—Clear; 4 rooms; want farm; near St. Louis. HI. 3440.

DE GIVERVILLE, 59xx — Will trade for bungalow or flat.
SWAN REALTY, CAbany 8855.

MODERN 4-FAMILY

WANT BUNGALOW OR RESIDENCE
4316-18 De Tonty; 4 rooms, 4 furnaces, 4 entrances; small loan.
LARNER-DIENER CO.
722 CHESTNUT. CEntral 2965.

DOCTORS—Lawyers; luxurious Kingsbury home; E-Z terms; clear home; vacant down. F. A. Singer, TE. 4-6931. PA. 8059. PA. 2490.

DOUBLE FLAT Wtd.—New business property, adjoining Barracks; dining hall, dance floor, complete equipment; 200 capacity; 5 acres. Must sell. LA. 5360.

DOUBLE FLAT—5-room bungalow, modern; south; clear; wants new modern 3-4 room double, southwest. LA. 9543.

EQUITY in good 6-family flat, nothing furnished, for modern 2 or 4-family; pay cash difference. BoxO-321, P.-D.

Exchange clear lot near McCausland and Glades; 74½ feet, for brick bungalow or flat. What have you?
ART O'ROURKE, INC.
718 CHESTNUT. CE. 4157.

EXCHANGE—4-family flat, rent $42; also 10-family tenement, very clean, rent $90; white tenants; for flats with colored tenants with toilet, bath, address J. M., 450 Suburban, Ferguson.

EXCHANGE 10-family tenement, rent $1296 annually; prefer residence, or acreage in county.
DICKMANN, 804 Chestnut. MA. 4111.

ETZEL, 5907-9—Double 4-4, modern; trade residence, cottage.
CH. 3944. POMEROY. RE. 4362.

FINE 4-4 single; low price; nice condition; near Grand and Gravois; will trade for cottage or bungalow on south side. Box O-92, Post-Dispatch.

FARM Wtd.—Jefferson County; have modern 4-family flat; in A1 condition. Box O-129, Post-Dispatch.

FARM Wtd.—For 3 high-class modern single flats; ideal location; good income. Box O-93, Post-Dispatch.

FINE LOT—County; near Big Bend; choice location; want property; will assume.
STERLING, 3449 S. Grand. PR. 2668.

FLAT—4-family; income $1200; will sell on terms or exchange for residence. CA. 3621.

FLAT—Single, 5-5, University City; want 6-room residence; Richmond Heights or Webster. Box O-167, Post-Dispatch.

FLAT SINGLE Wtd.—South, for new ranch house type home, in county, large grounds. RI. 4898.

FLAT—New, modern type, 4-4, streamline double, South Side; consider smaller piece in trade. RI. 4898.

FOR TRADE—120 acres land, 20 cleared, rest woods, near Piedmont, Mo., and Black River Dam. What have you? G. L. Ward, Clubb, Mo.

GRACE, 35xx—Very reasonable, 3-3, trade for bungalow, cottage. Box P-279, P-D.

GREER, 5236—Fine 4-4 single; take cottage in trade.
CH. 3944. POMEROY. RE. 4362.

GROCERY SUPER MARKET—Self-service, modern fixtures; new stock; cost $7500; doing good business; no debts, exchange for clear real estate. Leaving city. Box F-316, Post-Dispatch.

HAVE modern dairy, fruit and chicken farm; near good town; clear; want St. Louis property. HI. 3440.

HAVE income property; south; want clear farm. 3449 S. Grand.

HELEN, 5446—7-room matt brick bungalow; want 4 or 5 room place.
Keeney-Toelle, 5506 Nat. Bridge. MU. 7370.

I WILL trade my 6 and sunroom brick house in Holly Hills for 5-room flat in Tower Grove district. Box O-82, P.-D.

IMPROVED property; have 5 acres. BACH, INC., 1004 Hampton. ST. 2222.

INCOME PROPERTY Wtd.—Flat, or established business for clear lot. HI. 1550.

LAUREL, 422—6-family; trade, residence, flat, good income.
CH. 3944. POMEROY, RE. 4362.

LOT Wtd.—For 6735 Mathews, in Northwoods; 5 rooms; just completed; near Melba and Ferguson car tracks.

LOT—50x125; near Macklind on Eichelberger; clear; want flat or bungalow. FR. 9026. HU. 0363.

LOT Wtd.—Davis pl., for new 6-room Colonial, Webster. STerling 1315.

LOUGHBOROUGH, 5247—4-room modern brick bungalow; will exchange for 5-room single flat; phone today. PA. 6652, week days LACLEDE BOND & MTG. CO., PA. 3300.

LOUISVILLE, 1514—5-room brick bungalow; stokeer, etc. Trade for better brick bungalow.
MEHLER LA. 4000

MANHATTAN, 36xx—5-room modern bungalow, large corner lot; reasonable; trade for vacant or small single. LA. 9543.

NEW CORNER DUPLEX

6334-36 MARDEL
WANT 2 NEW BUNGALOWS
See the many features; want offers.
C. A. BELLER GR. 8812

MINNESOTA, 3629—6-room residence, bath, furnace, wants single flat or cottage, south. LA. 9543.

MINNESOTA, 36xx—6-room residence; trade for cottage. Box P-285, Post-Dis.

MODERN 5-room bungalow; stoker; want store.
BACH, INC., 1004 Hampton. ST. 2222.

NINTH AND WYOMING—Southwest corner; desirable restaurant or tavern location; will sacrifice or trade for other property. RI. 5100.

REAL ESTATE—EXCHANGE

MODERN 7-room bungalow; Lemay; trade for cottage or vacant. FL. 3000.

NEOSHO, 5352—Tile gable roof, matt brick, 5-5 single; will trade for cottage or smaller single, south. LA. 9543.

NEW modern 6-room white brick, air-conditioned heat, copper gutters, downspouts, screens, front drive, garage attached, concrete street; close to street car, schools, north of Natural Bridge in county; FHA; quick deal wanted; will take other property, lot or 1940 sedan and finance balance for 25 years; 4¼ pct. interest; describe what you have. Box F-8, Post-Dispatch.

OAKVIEW PL., 1044—6, double 3-3; want cottage, residence.
CH. 3944 POMEROY. RE. 4362.

RESIDENCE OR BUNGALOW Wtd.—For excellent 4-family South Side flat; renting for $1320 year; perfect condition; all rented. Box O-59, Post-Dispatch.

RESIDENCE or bungalow or tenement wtd., for modern 4-family flat, 1313 Big Bend bl., renting for $1440 year. Box O-243, Post-Dispatch.

RESIDENCE—Just one year old; 6 rooms, tile kitchen; Warson Woods; will trade for single or double flat. ST. 1316.

RESIDENCE—Cathedral district; 9 rooms; reconditioned throughout; want flat, bungalow or cottage. Box O-242, P.-D.

TENEMENT for 5470 Claxton; 4 and sunroom brick bungalow; open; submit.
A. K. FEINBERG, 2914 N. Union. EV. 4900

TENEMENT PROPERTY—1923 Hadley; will trade for cottage. Box O-241, P-D.

TRADE 6-room brick bungalow; hardwood floors; steam heat; corner lot; trade for small cottage; south; no agents please. Box O-152, P.-D.

TRADE beautiful 8-room, 2½-bath, Colonial residence in exclusive section of Webster Groves for bungalow or small income. STerling 1316.

WANT apartment or flat; modern; one-story building; centrally located; about 5000 sq. ft.; good for manufacturing or auto financing or sales agency. MU. 1380.
HARRY GHERTNER, INC., 5715 Easton.

WANT FARM OR VACANT
Have two new modern brick bungalows; 4-5 rooms; large lots.
C. ROGERS & SON, 4708 Wren. MU. 7066

WANT country home for my super built 10-room, 3½-bath residence in popular section of University City. STer. 1317.

WE NEED property in Northwest St. Louis to submit to our list of prospective buyers.
REAL ESTATE ENTERPRISES, INC.
5609 Riverview. GO. 1050.

3-FAMILY APARTMENT

5721 Westminster; new stoker; income $1500 year; submit all trades.
LARNER-DIENER CO.
722 CHESTNUT. CEntral 2965.

WILL sacrifice 3-3 double with baths; furnaces and garages; A1 condition; will trade for older property south. Box O-105, Post-Dispatch.

WILL trade clear vacant lot for tractor or diamonds. Box H-66, Post-Dispatch.

WILMINGTON, 7xx—Store and flats; trade for cottage or vacant. FL. 3000.

WOODS MILL ROAD (just off Manchester)—1350 feet, good for moderately priced bungalows; good chance for builders; trade for city income. LA.9543.

3-3 SINGLE brick flat; baths, furnace; garage; $2850; fully rented; sell or trade for cottage or bungalow; south. Box O-149, Post-Dispatch.

$1500 equity in modern 9-room brick home; 50xx Ridge; income; easy terms; well financed; will sacrifice. YATES. RI. 5577.

5 DOUBLE FLATS—Practically new; want large apartment or business property; pay some cash. Box O-17, Post-Dis.

3-4 SINGLE FLAT—8518 N. Broadway; will trade for cottage. Box O-298, P-D.

14-FAMILY—Good pay; sacrifice; trade; owner. Box F-415, Post-Dispatch.

REAL ESTATE—WTD. TO BUY

HOMES WANTED

Have buyers for modern residences.
List with us for complete sales service.
LACLEDE BOND AND MORTGAGE COMPANY
PA. 3300

LISTINGS NEEDED

Abundant cash buyers ready. We have been selling property in City and County since 1873. Consult us.
HIEMENZ REALTY CO.
714 Chestnut St. CH. 8452

WANT TO SELL

For cash? Get action, call GAr. 3164 for sale value; no charge. We have cash buyers who will pay good prices.
CHAUNCEY P. HEATH CO., GA. 3164.
818 Chestnut st.

Property Bought—Spot Cash

Flats, residences, cottages, apartments. Quick closing, no commission charged.
GLICK R. E. CO., 801 Chestnut, MA. 4182

For a Quick Sale
"SEE US"
CHRISTIAN BRINKOP

R. E. CO., 3621 S. GRAND. LA. 3040

OWNERS' ATTENTION

We buy property of all kinds
Can pay more because we recondition all our property and sell to private buyers.
INVESTMENT REALTY CORPORATION,
807 CHESTNUT. MAIN 2967.

For Your Convenience

We will appraise your property for a quick sale; list it and sell it or "buy it outright."
ART O'ROURKE, INC.
718 CHESTNUT ST. CE. 4157.

WHY CAN I AFFORD TO PAY HIGH PRICES?

Because I am not a commission man. I myself will buy your property for cash, small or large. Immediate answer. Call JEf. 9640 or write Apt. 400, 4461 Olive.

WE WILL PAY CASH

For your property, any size, any condition.
HARRY M. FINE REALTY CO., INC.,
809 Chestnut st. CH. 9151-52.

TO CASH OUT

CALL
Swan Realty Co., CA. 8855

I Specialize in Vacant Lots

Why Keep a Liability
VICTOR WM. REITZ JR., 6635 Delmar.
'Only Agent Specializing in Lots.'

QUICK CASH ACTION

FOR PROPERTY; ANY CONDITION.
Weiss, 4527 Gravois. HU. 2331

PAY CASH

Colored houses wanted for investment.
CE. 6611 or CH. 1747.

WANTED!
8-room home, 2½ baths, near Clayton rd.; prefer new, to $20,000. Call LA. 4000.

CASH FOR YOUR PROPERTY
Anywhere, any condition. See me before selling. MU. 1380.

AM in the market for a single, south or southwest; all cash. Box O-89, Post-Dis.

AM ANXIOUS to buy property, any kind; pay cash. Box O-18, Post-Dispatch.

BUNGALOW, COTTAGE OR FLAT Wtd.—City or county; will pay cash if price is right; please give full details for prompt action. Box O-398, Post-Dis.

BUNGALOW—South, 5 or 6 rooms, on 1 floor for cash.
GROEBL-SENNIGER CO. FO. 3133.

BUNGALOW Wtd.—Near Kingshighway-Thekla; 6 rooms; pay cash. Box F-293, Post-Dispatch.

BUNGALOW—4-5 rooms, Holly Hills or St. Louis Hills. Call CH. 8342.

BUNGALOW—Cottage or flat wanted, northwest. Box O-12, Post-Dispatch.

CASH FOR YOUR PROPERTY—No commission. Box O-168, Post-Dispatch.

CITY employe wants for home, 5-room brick or frame in Maplewood, near Lyndover school; big down pay. Box O-220, Post-Dispatch.

CONTRACTOR will pay cash for property needing repairs. BENNETT, RO. 0266.

CORNERS or large inside lots; give price, taxes, size and exact location. Box O-319, Post-Dispatch.

COTTAGE-BUNGALOW Wtd.—Single or small doubles; prefer south; cash. Box P-289, Post-Dispatch.

COTTAGE Wtd. — Or small bungalow; quickly; pay cash. Box H-102, Post-Dis.

REAL ESTATE—WTD. TO BUY

COTTAGE Wtd.—3 or 4 rooms, brick or frame; north; not over $3000; no agents. Box O-15, Post-Dispatch.

DOUBLE Wtd.—3 rooms; south; half cash; owners only. HI. 0716.

Double flat, 3 or 4 rooms; near Grand, south of Arsenal. GR. 8812.

DUPLEX Wtd.—4 or 5 rooms; modern; Lady of Sorrows parish; cash. Box P-290, Post-Dispatch.

FLAT Wtd.—Single, 5 rooms, north or south; near Catholic church. Box O-13, Post-Dispatch.

FLAT Wtd.—For cash, 3-3 double, South Side; price must be right; no agents. Call Monday. GR. 2280.

FLAT Wtd.—4-family preferred; must have baths; not more than 4 rooms; must be north; have cash. Box O-16, Post-Dis.

FLAT Wtd.—4-family, 3 rooms each, separate entrances; will pay cash; no agents. Box F-296, Post-Dispatch.

FLAT Wtd.—3-room; furnace and bath; $1000 down; owners only. HI. 0716.

FLATS OR COTTAGES Wtd.—Near Cherokee st. Write 5629 Gravois.

Frame or brick bungalows and cottages wanted, south. Cash buyers. GR. 8812.

HAVE cash for 4 or 5-room place north or northwest. Box O-11, Post-Dis.

LOTS Wtd.—By builder; white or colored frame district; state price, improvements. Box H-191, Post-Dispatch.

LOT and house, to buy or lease, to sell cars. PR. 8922.

LOT Wtd.—In Watson-terrace, southwest park or lots in vicinity. RI. 4898.

LOT Wtd.—In Belnor or Pasadena Hills. Give lowest price, pay cash. Box O-10.

LOTS—South Side; county; suitable for frame bungalow. Box O-66, Post-Di.

MODERN 3 OR 4-ROOM SINGLE FLAT Wtd.—East of Kingshighway, south of Bates; must be located in 12th Ward; cash. Box P-286, Post-Dispatch.

MODERN single, west of Kingshighway; from owner. RI. 3195W.

NORTH ST. LOUIS COTTAGES, FLATS
No commission; quick action, cash paid. Box O-318, Post-Dispatch.

PRIVATE party wants 4-family flat for cash. LA. 7303.

PROPERTY Wtd.—County; lot with or without small house; southwest near transit, water, electric, cheap. Box H-279, Post-Dispatch.

PROPERTY Wtd.—5-5 single, south of Arsenal; will pay cash if price is right; can use a 5-room cottage. Box P-287, Post-Dispatch.

PROPERTY Wtd.—All cash for 4 or 5 room cottage south or southwest. Box P-288, Post-Dispatch.

SELLING South Side real estate? Call A. J. MEYER & CO., PR. 5322.

SMALL FACTORY SITE Wtd.—At once, up to 20,000 sq. ft. GR. 9594.

SMALL FLAT Wtd.—Or small bungalow; southwest; private party; state price. Box H-399, Post-Dispatch.

TENEMENT PROPERTY Wtd.—White or colored, small or large; will pay cash and give quick answer. Box O-60, P-D.

WANTED—Single flat; 3-3 modern; in south St. Louis; have clear nice lot cheap; will add cash or assume.

C. A. BELLER GR. 8812

WANT for home, 5-room bungalow or single flat, 4 or 5 rooms, must be modern; east of Hampton, west of Kingshighway; pay all cash. Box O-154,P.-D.

WANT for home and income, small 4-family flat or clean tenement place. Cash. Box O-247, Post-Dispatch.

WANTED—Single or double flat; any location; or buildings that can be converted into flats. MU. 7241.

WANT for a client single flat, Cleveland High district.
MR. SCHNEIDER, FO. 4233.

WANT small place in county for summer home; give particulars and price. Box P-217, Post-Dispatch.

WANT 3-3 room 4-family flat, south of Arsenal, west of Compton. Box P-215, Post-Dispatch.

WANT for home, 5-room brick near Our Lady of Sorrows Church; have nice lot St. Louis Hills district. Box O-88, P.D.

WANT modern 4-room brick bungalow, south or county. Box P-198, P.-D.

WE do not build; if your property is for sale or exchange, call Mr. Schneider,
EASTON-TAYLOR TRUST CO.,
4915 Delmar. FO. 4233.

WE have cash buyers for your property, any size or condition. Call for immediate inspection, receive full value.
Keeney-Toelle, 5506 Nat. Bridge. MU. 7370

WILL purchase for cash any type of real estate, large or small, and also Deeds of Trust; immediate answer. HI. 2488.

WILL pay cash for small investment property, north or south. Box O-14, P.-D.

WILL give a good deal on pretty 6-room brick for cottage or smaller. HI. 1556.

WILL PAY CASH if price suits.
H. & K., 5316 Natural Bridge. EV. 8092.

2-STORY and basement on railroad track with truck loading platform, about 40,000 sq. ft. Box H-67, Post-Dispatch.

4-FAMILY—3 or 4 rooms; pay cash. Box H-21, Post-Dispatch.

FARM LANDS

FARMS FOR RENT

5-ROOM house, 12 acres ground; good land for truck farmer; Vigus, St. Louis County, Missouri; Clarence Campbell, 2404 Walton rd. Call WAbash 211J.

6 ACRES—Overlooking Meramec; ideal for country home and poultry. KIrkwood 2832R, phone Monday.

HUNTING GROUNDS

ARKANSAS WILD DUCK PRESERVE FOR SALE
640 acres in one tract; one of the last best wild duck preserves in Prairie County, Arkansas; wild ducks now abundant on this land; price $25 per acre; terms: $1000 down and balance when fee simple title is delivered; inspection invited. Wire or write Box 1067, Hazen, Ark.

FARMS WANTED

5 TO 15 ACRES—To rent; house, barn, henhouse; near St. Louis; prefer St. Louis County. Herbert Hase, Marthasville, Mo.

FARM Wtd.—Give price, location, acreage, directions; would like good hunting and fishing; log cabin, live springs; must be bargain. Box F-245, Post-Dispatch.

FARM Wtd.—With good soil and improvements, near St. Louis; have good clear 4-family flat to trade. Phone HIland 3440 or write Box O-157, Post-Dispatch.

FARM Wtd.—To rent. Fred Schroeder, 5538 Riverview. MU. 1333.

HAVE modern 5-room brick bungalow, outbuildings, acre of ground, electric and county water; 5 minutes from St. Louis city limits. Trade equity for farm. Submit complete details, location, acreage, price, creeks, springs, electric, other information of value. Box F-109, P-D.

WANTED small farm within 50 miles of St. Louis, reasonable, give particulars, price. Box F-322, Post-Dispatch.

FARMS FOR SALE

EQUIPPED 80-acre farm, near Lake of the Ozarks, only $1350 complete; grand location within 2 miles lake shore and village, resort markets handy; 10-acre woodlot, 60 acres lespedeza, woven wire fence, spring water, ideal for stock raising, 50-tree orchard, small home, 40-ft. barn, poultry buildings, come now, get team, harness, all farming implements, 2 brood sows, 15 hogs, cow, 2 heifers, saddle mare, flock poultry included; $1350 for all, part cash. See page 6 big winter catalog, sent free. United Farm Agency, 1101D Arcade Bldg. CH. 8817.

HOME SITES, farms, acreage. Gettemeier, Florissant, Mo., AT. 821.

ALABAMA

BALDWIN, CO., Ala.—Opportunity for independence and security for the working man. Productive farm lands in prosperous agricultural section of gulf coast. Ideal year-round, mild, healthful climate. Abundance pure drinking water. Approximately 60 inches annual rainfall; 320 growing days; good schools, churches, highways. Established cash markets. Splendid transportation facilities. Improved and unimproved good farm lands at attractive prices and easy terms. Free copy "Southland" on request. Write E. J. Hoddy, general development agent, Dept. B-158, Louisville & Nashville Railroad Co., Louisville, Ky.

ILLINOIS

FARM—160 acres, black land, improved, near good town; gravel roads to market; this year's corn average 70 bushels per acre; beans, 28 bushels; wheat, 26 bushels. Sold to liquidate closed bank; $80 per acre, worth much more. L. E. Frost, Springfield, Ill.

135 ACRES—Improved stock, grain; commercial orchard; sell, trade. 3822 Sullivan, St. Louis, Mo. JE. 4113.

FARMS—22, 131, 150 acres, improved; R. Rosenthal, Real Estate, 223 S. Buchanan, Edwardsville, Ill., 525.

TURN your bonds into some good rich farms that will net you 10 per cent interest; no trade; 80, 120, 160, 240 acres, well improved; hard road; electricity; possession; terms. Hugh Wilson, Mount Olive, Ill., Alexander County.

FARMS FOR SALE
ILLINOIS

ORCHARD AND POULTRY—6-room brick, hot-water heat, electric, 4 miles south of Belleville; big bargain. LA. 5360.

MISSOURI

FISHING, HUNTING, BATHING, BOATING—ON CURRENT RIVER.
17 ACRES—Located in beautiful Shannon County, the most scenic and picturesque county in the Ozarks, 150 miles from St. Louis, 17 miles from Eminence, 1.2 miles from Highway 19, 5 miles from Round Springs; accessible all times of the year; no streams to ford; approximately ½ mile river frontage; excellent fishign, bathing and boating waters. Excellent building sites on bank of river above overflow, with no high hills to climb going back and forth to river. Fine spring, concreted and walled; 3 acres open land, ideal for garden truck patch and playgrounds; balance timber; 10 acres tillable, highly productive fertile soil; 18x40 pine log slab building; 2 bedrooms, large screened-in room; basement; fine small game hunting. One of the choicest sites along upper Current River; $1250; terms. See property by appointment only. Detailed description on request. ED HOUSER R. E. CO., Cuba, Mo.

Cornet & Zeibig, Inc.

185 acres; improvements.
116 acres; 6-room house, barn, wagon shed; 2 cisterns; about 40 acres in timber. Price $6000.
90 acres; 70 acres in cultivation, 5-room house; smoke house; all fenced. Price $7000.
118 acres; 5-room house; about 60 acres in cultivation. Price $4000.
135 acres; no buildings. Missouri River botom land; seldom over flows. St. Louis County.
255 acres; 6-room house, barn 80x80, another barn 40x50; hog barn, 30x50; 2000-foot frontage. $100 per acre.
Write or phone our St. Charles representative, Leslie Fulkerson, 1611 Clay ave., St. Charles. Phone St. Charles 1218

St. Charles County Farms

420 acres black loam soil, 2 houses and outhouses; all in high state of cultivation; pri. $55 per acre. 140 acres fine loam soil, 100 acres cultivated, some timber, no improvements, good land; price $5000. 85 acres fine loam soil, all cultivated, good 8-room house and outhouses, 2 blocks from Alton Lake; price $7750. 110 acres on running creek and 10-acre lake, 80 acres fine level farm land, 15 acres timber, 3 houses and outhouses. This is a good little farm and fine for fishing and hunting; price $8800. These and many more farns adjacent to St. Louis. If interested see
B. H. STOLTMAN R. E. CO.
4003 Chouteau Avenue. NE. 1091.

BEAUTIFUL OZARKS.
160 acres, improved; spring watered, valley farm, 5 miles from Doniphan, Mo.; 100 acres cultivation, 60 acres timber; a steal at $2400; $600 down, $200 annually. Free bargain list. Baker Land Co., Doniphan, Mo.

NEAR T. N. T. PLANT

232 acres fronting on both sides of highway 61, 10 miles west of new bridge; fine for building homes; will divide.
MUENKS, 9433 Lackland, Overland, Mo.

A REAL XMAS PRESENT.
55 acres on State road; 3-room house; out buildings; electric; springs; fruit; owner wants to sell, may consider other property.
FOSKIN, 3514 St. Louis. FR. 5033.

THREE STOCK FARMS FOR SALE
to settle estates; all have creek water.
One has 1020 acres.
One has 460 acres.
One has 439 acres.
J. A. Kimberlin R. E. Co., Cuba, Mo.

U. S. 66 AND 50 FRONTAGE.
76 acres; 38 miles west; electric; spring creek; sell or might trade.
FOSKIN, 3514 St. Louis. FR. 5033.

FARM AND BUSINESS OPPORTUNITY
JUNCTION OF TWO HIGHWAYS
80 acres, 25 tillable, new house, store room and filling station, electric, near Gasconade River, $2250; terms.
C. ROGERS & SON, 4708 Wren. MU. 7066.

FARM—60 acres, 50 acres cleared, 10 acres timber; no rocks; log house, 3 rooms, cistern and spring; stable and apple orchard; Perry County, Mo., 11 miles west of Perryville, on Highway 51. John Herter, Ste. Genevieve, Mo.

FARM—On Black River, 760 acres, 160 in cultivation, 6 spring, 2 sets of improvements, ¾ mile river front; good fishing. E. Warneke. 1425 Missouri.

FARMS—Cheap; around the best school center in Missouri. Write J. H. Peak, Columbia, Mo.

FARMS—City property and river frontage. Franklin Realty Co., Union, Mo.

40 ACRES—On creek, unimproved, price $125, only $25 down; 10 acres on state highway, good 4-room house, Delco plant, garage, woodshed, smokehouse, henhouse, cow shed, all good; fish pond, watered by pond and cistern; 65 young fruit trees, blackberries, strawberries, grapes; 5 cultivated; 2 miles town; price $850. Dairy farm, fully equipped, 240 acres, 200 cultivated, level; 4-room and 2-room house, 2 barns, new henhouse, garage, dairy house; all good; electricity available; all fenced with woven wire; watered by well and ponds; plenty fruit; price $9000; has F. L. B. loan; terms. Cape & Hibler, Steelville, Mo.

50 ACRES—Sell or trade; will accept late model car as part payment, balance monthly; this farm is one mile from town on R. F. D.; good spring, good 5-room house, newly painted, covered and wall-boarded; part cleared; part in young timber; all under fence; three other farms for sale, privately owned. See or write G. W. Ferguson, R. F. D. Marquand, Mo.

36 ACRES—4 rooms, bathroom, screen porch, basement, garage; near 61 Highway; deep well, large trees; ideal home. Price $2750; possession.
160 acres; 5-room house, big barn; new henhouse, springs. Price $4000.
See me before you buy your home. In Troy every day except Wed. A. J. Shults, Troy, Mo.

225 ACRES—Improvements; electric available, all weather road, spring; real bargain for $2500.
127 acres, 5-room house, barn, spring house, electric in all buildings, water in house, blue grass; $4000.
72 acres, near town; good buildings; gravel road; $2500; terms.
H. E. COCKRELL, Troy, Mo. PA. 8934.

160-ACRE FARM—Near school, land is gently rolling silt loam, 75 acres pasture, 8-room house, barn 36x54, hog house, 2 poultry houses, granary, meathouse, water supplied by well windmill, cistern ponds and creek; price $4800. Terms $720 cash, annual payments of $144 and interest 4½ per cent. Node Green, Monroe City, Mo.

102 ACRES—Improved stock farm; 130 miles southwest; between Black and Current Rivers; good fishing; fenced; hog wire, springs and creek; never dry; 2 houses, 2 barns, chicken house; new; 1½ miles town; school, churches, price $2000. JE. 4156.

80 ACRES—New house, 60-ft. screened-in sleeping porch, deep well, pump house, water tank, rich new ground, partly fenced; 2 springs; natural lake site; near Big River; close to city; bargain. Part cash. H. Pfister, Route 2, Hillsboro, Mo.

ACREAGE—1 to 5 acres; beautiful grove; a Christmas present for entire family; enjoy a vacation every week end; sound investment at special low price; small down payment and easy monthly terms; only hour drive; 32 miles on Highway 30 (Gravois) at Oermann, Mo. See Henry Springmeyer.

140-ACRE FARM—17 miles from city limits; 6-room house, electric, good spring, hot-water furnace; outlying buildings, stock, crop and equipment; must sell at once; private owner. Call St. 4222 or HI. 6224.

35 ACRES—Just off 66; good driveway; 25 acres timber, 30 acres good level land; 2-room house, garage, poultry house, large filtered cistern; $750; terms $350 cash; farms all kinds. C. E. Lewis, Cuba, Mo.

126 ACRES—Fine 7 rooms, fine new barn, deep bored well; move right in, $5250; also 280, fine house, 2 big barns; also 318 acres with 125 in creek bottom, $45 acre; aso 150, 303, 307, 120 320 bottom farms. C. Walter, Wentzville, Mo.

111 ACRES—SPRING, SPRING BRANCH, FRUIT; 70 ACRES OF GRAIN LAND; 40 TIMBER; SMALL BUILDINGS; FENCED; ONLY $2900; 32 MILES WEST. OGLE, 4127 S. GRAND, RI. 8478.

40 acres; 4-room modern bungalow; also keeper's house and other outbuildings; only 35 miles out. A real bargain. Consider city property.
Weiss, 4527 Gravois. HU. 2331

200 ACRES—Good all-purpose farm, 150 acres in cultivation; balance timber; all fenced; 2 sets of improvements; 2 miles from concrete highway on good all-weather gravel road, near St. Louis. Owner, Box J-72, Post-Dispatch.

40 ACRES—17 miles out, nice home, good outbuildings, neverfailing spring, lots of fruit; will trade.
GABBERT, 4706 HAMPTON. FL. 7650.

183-ACRE FARM—Must sell at sacrifice. Call PR. 3373 Monday.

FARMS FOR SALE
MISSOURI

440 ACRES—150 cultivation, bottom and valley; good pasture, fine water, county road, mail, good improvements; $6000, small down payment. Free list. Missouri Farm Agency, Salem, Mo.

100 ACRE—45 minutes from city on highway, electric, extra good home, ample outbuildings, well, cistern, 2 springs, mixed fruit; 60 cultivated.
GABBERT, 4706 HAMPTON. FL. 7650.

75 ACRES—In Belleview Valley; clear; improved; good spring, etc.; will trade for city property. HI. 3440.

PAPE 7370 Manchester

80-ACRE dairy farm, stocked with thoroughbred Jerseys, modernly equipped, with retail route in Rolla near new army camp. Wonderful opportunity. Erlacher Dairy, Rolla, Mo.

40 ACRES—On gravel road; 4-room house and other outbuildings; adjoining school and church; daily mail and near river. Monroe County Realty Co., Stoutsville, Mo.

80 ACRES—$7.50 DOWN
Unimproved, level; good road and neighborhood; much tillable when cleared. Box J-77, Post-Dispatch.

400 ACRES—One mile highway frontage on Highway 17, 13 miles south of army cantonment; $4 per acre, cash. Box 536, Rolla, Mo.

128 ACRES—80 cultivated; 7-room home; good barn, well, cistern, springs; cross-fenced; fine view; 28 miles south; $4500. YATES, RI. 5577.

50 ACRES—8-room house; other buildings; electric, bath; 38 miles south; deep well; genuine bargain. Owner. JE. 2671.

3 ACRES — 14 miles south, on Highway 61; dandy brick lunchroom, living quarters; filling station; deep well; $4950. YATES, RI. 5577. 4109 S. Grand.

83 ACRES—Good improvements, spring, $2200; 72 acres, good improvements, living water, electric, $2500; other farms. I. Josephson, Silex, Mo.

50 ACRES—Well, good buildings, conveniences, real buy; good creek bottom. Charles Lechner, Maxville, Mo.

200 ACRES—Good improvements; spring; near town; gravel road; $3000. Mrs. Amelia Bollinger, Wright City, Mo.

150 ACRES—Unimproved, near 7th Army Corps Cantonment; electricity available; $3 per acre. Box 4, Houston, Mo.

80 ACRES—94 miles on 66; lovely location; good buildings. 2941 Kentucky, block north 8400 St. Charles.

160 ACRES—5-room house, 2 chicken houses; good barn; north of Forestel. See owner, 5914 Laitte or call GO. 7473.

100-ACRE FARM—4-room house, barn, cisterns, ¾ mile to gravel. T. F. Clare, owner, Buell, Mo.

7-ACRE timber tract with cabin, 48 miles, $350; terms. 1155 N. Union, Apt. D.

SMALL acreage, 4-room house, furnace, electric, $2400; terms. RI. 3392.

102 ACRES—Part bottom, fair improvements, fine view, 18 miles. RI. 3392.

60 ACRES—Beautifully improved, near Morse Mills. GOOD BUY. RI. 3650J.

ATTRACTIVE week-end and recreation spot, with plenty of productive land for profitable development; 45 acres, on all-weather road, 68 miles city, in heart of excellent hunting and fishing area; ample saw timber for improvements; $200 cash will handle; $500 full price. Stock farm bargain; 200 acres, 50 timbered, 150 open and tillable, with 20 branch bottom; neatly painted 6-room house; basement; large barn, double garage, plenty small buildings; priced low for quick sale; $3000; terms. Free list. Fred Cape, Jonesburg, Mo.

BARGAIN—37½ acres bottom land, 42 miles. 4112A Botanical.

BEAUTIFUL building tracts on highway, 11 miles south; electric, school; terms. YATES, RI. 5577. 4109 S. Grand.

CHICKEN FARM — 18 acres; electric; highway; river; new house; 42 miles out; clear; private; cheap; real buy. 4559A Whichita, St. Louis.

CHOICE dairy farm, on all-weather road, 5 miles Columbia; electricity available; 120 acres, 35 bottom land, balance gently rolling, with 20 acres timber; established alfalfa, fine lespedeza and bluegrass; unlimited spring water; fair set tenant improvements, including approved milkhouse. Bargain price for quick sale; $2800; terms. Free list. Geo. S. Shanklin, Columbia, Mo.

CHOICE 80 on State highway near Dixon, Mo., 30 miles from big training camp, 60 from Jefferson City; $1500. Chris Veasman, Dixon, Mo.

ELLINGTON, MO. — 20 acres, $60; $3 monthly; other bargains; list. Williams Realty, Mount Vernon, Ill.

FOR LARGE and small farms in fertile Florissant Valley, priced right. See GETTEMEIER, Florissant, Mo. AT. 821.

FOR QUICK SALE—200-acre fine bottom farm, 6-room house and large basement; two barns 30x50 and 30x40, two poultry houses 12x30 and 20x30; very large corncrib 24x60 with cement floor; also good 4-room tenant house and poultry house; all buildings are in first-class shape; 2 wells and windmill; land is on good gravel road; electricity at door; 130 plow land, 50 pasture, 20 timber; price $45 per acre; terms $1250 cash; annual payments $472.07; this includes interest at 3½ per cent over a period of 15 years. This is the best snap in state and will pay for itself in five years; I have many other bargains; possession. Node Green, Monroe City, Mo.

MERAMEC CLUB—No overflow; 4 rooms, 2 glassed in; screened porch; $600. Owner leaving. 4112A Botanical.

MISSOURI FARMS — Real bargains; all sizes; terms on many; also some unimproved tracts; list free. R. DeWitt, Marble Hill, Mo.

ONE OF THE MOST BEAUTIFUL, COMPLETE AND MODERN HOMES, WITH ACREAGE, IN THE OZARKS. "THE BOULDERS," IRONTON, MO.

SAFE investment, sure-income farm, 80 acres, with team horses, 30 head stock, cattle and hogs, all farm equipment included. Fine location, on gravel road, mile off U. S. highway pavement, only 3 miles railroad town; all tillable except 4-acre woodlot; big lespedeza meadow; good land for feed crops, grain, stock raising; home orchard, 4 kinds fruit; good 6-room house, with bathroom; electricity available soon; good 48-ft. barn, poultry house, other buildings; a real winner at only $4000, equipped; one-fourth down; quick possession. See page 25, winter catalogue, sent free. United Farm Agency, 1101-D Arcade Bldg. CH. 8817.

S. E. MISSOURI bottom land; sell, trade. Grant, 7211 Southwest.

STOCK FARM—160 acres; Callaway County; 8-room house, other buildings; good water; real bargain. Owner, JE. 2671.

400 FT. ON NO. 40; WEST OF TNT SITE. RI. 8478.

ST. LOUIS COUNTY

SOLD—SOLD—SOLD

We have sold many places in 1940. Our clients have made money on their investments, why not pay us a visit and let us help you.

We Lead in St. Louis Co.

Money to lend city or county. Office open Sunday 9-3. Monday 'til 8.
JOHNSON 4540 GRAVOIS

IDEAL 20-ACRE FARM

4-room house, barn, poultry house, fruit trees; small lake; 9 miles north of St. Louis; out Old Halls Ferry rd. to Lindbergh Highway No. 140, turn right 300' to Sink rd., 2 miles, and see Korte sign. Easy terms.
KORTE, 717½ Chestnut. MAin 4258

FARM—69 acres, 30 miles from St. Louis; improvements. Inquire 3528 Page.

80 ACRES—On Mississippi, 3 miles south of Barracks; railroad and hard road adjoin property; electricity; ideal for commercial or farming. Box H-351, P.-D.

18 ACRES—Fronting on Highway 61, 4 miles from city; price very reasonable; terms. GEO. PICKLES REAL ESTATE AGENCY, Sappington. SW. 2631.

1 TO 5 acre homesites in south part of county, as low as $300 per acre; easy terms can be arranged. HU. 3222.

CROSS KEYS, 3-room house, wood-burning fireplace, chicken house, garage; fruit trees; 3 acres. Price $3950.

Edw. L. Kuhs MU. 9900

New 4-room modern home; ½ acre ground on Miller rd. at Lindbergh. $3300. A big bargain; easy terms.
JOHNSON 4540 GRAVOIS

SELL or trade 5 farms, different sizes; real bargains. Ben Wirth, Clayton and Wiedmann rd. WAl 5914.

3-room modern brick home; 1 acre; a real buy for only $2500. HU. 2600.
JOHNSON 4540 GRAVOIS

REAL ESTATE—COUNTRY

FRAME HOUSE—In good condition, 5 rooms, bath, finished basement, electric, 4 lots with outbuildings in a small town, 100 miles from St. Louis. Call PR. 6156.

$500 CASH buys country home, 3 rooms, attic, deep well, large garden. Write Box 130, Leasburg, Mo.

APARTMENTS FOR RENT—NORTHWEST

Take a New Lease on Life in Lucas-Hunt Village

Enjoy the numerous advantages of modern apartment living . . . for example, spacious rooms, ample closets, uniform heat . . . quality fixtures and equipment . . . free bus service. Learn what better living can mean in Lucas-Hunt Village!

3, 4, 5 ROOMS—$41 TO $55

5303 Lucas-Hunt road—1 mile north of Natural Bridge road. GO. 0550.

The Ralph D'Oench Co. REALTORS

APARTMENTS FOR RENT—SOUTH

A DISTINGUISHED APARTMENT OVERLOOKING SOUTH ST. LOUIS

The SAUM PENTHOUSE

EIGHT LIGHT, COOL, QUIET ROOMS ON THE TOP FLOOR OF THE SAUM . . . WITH A 44x60 TILED ROOF PROMENADE AND GARDEN HOUSE.

LARGE ENGLISH STUDIO LIVING ROOM; DINING ROOM; FOUR BEDROOMS; KITCHEN; DEN; TWO BATHS; EXTRA LAVATORY. REDECORATED AND UNFURNISHED. SEE IT! SINGLE AND 3-RM. EFFICIENCIES ALSO AVAILABLE.

SAUM APARTMENT HOTEL
1919 S. Grand Blvd.

HOTELS

Special Monthly Rates From $50
HOTEL STATLER
ST. LOUIS

No lease to sign! . . . walk to work! Delightful rooms, completely serviced. Private bath, radio, ice water. Special laundry and valet rates. Finest food, moderate prices. A distinctive, most convenient address.

CALL ASSISTANT MANAGER
Telephone CEntral 1400

LIVE NEAR YOUR WORK
It Costs No More

Attractive rooms as low as $45.00 per month at St. Louis' largest

HOTEL JEFFERSON

MILNER HOTEL
(Formerly Marquette Hotel)
18TH AND WASHINGTON
$4 PER WEEK
GUEST LAUNDRY FREE
GArfield 1800.

HOTEL PARKVIEW
Kingshighway at West Pine
Overlooking Forest Park

Special Rates for Permanent Guests St. Louis' most convenient location; modern, comfortably steam-heated rooms and suites; complete hotel service; dining room in connection; free parking. FOrest 6060.

LIVE AT HOTEL CLUBS
5406 DELMAR
HOTEL ROOMS WITH MEALS

Single and double rooms, bath; hotel service. Large, south room, twin beds, bath; ideal for couple. See them today; plenty of heat and hot water; elevator and garage.
Manager, ROsedale 9342

MONTICELLO
4535 LINDELL BL.

Hotel rooms, furnished as living rooms with in-a-dor bed; large closets and bath; garage, elevator and dining room in building; $40 to $45. Manager, ROsedale 2159.
M. H. RODEMYER & CO. MAin 4124.

HERMITAGE HOTEL—4458 Washington, in heart of city; 15 minutes from downtown; all rooms with bath, phone.

ALCAZAR HOTEL, 3127 Locust. Special winter rates, 75c day, $3 week; garage.

UNION BL. HOTEL—3441 UNION $1 PER NIGHT, $3.50 UP WEEKLY.

UNIVERSITY CITY HOTEL—6603 Delmar; special rates, day, week. CA. 9334.

RESORTS

RESORTS FOR RENT

CABINS in the woods, attractive, strictly modern, furnace heated, furnished completely. Gruenthals, phone VAlley Park 98F23.

RESORTS FOR SALE

12 Miles From City

WHY WAIT UNTIL SPRING? PRICES WILL BE HIGHER THEN. YOU CAN PURCHASE A 3-ROOM, BEAUTIFUL COTTAGE, ELECTRICITY, WATER, INCLUDING LOT, JUST COMPLETED, FOR ONLY

$490; Terms

WE ARE DEVELOPING A 2500 FEET WHITE SUGAR SAND BEACH ON THE MERAMEC RIVER. FOR INFORMATION, CALL NE. 2679.

LOG CABIN, 40 ACRES
3-room log cabin, furnished living, 20x33; kitchen 15x15; bedroom 15x17; large stone fireplace, 8x33 full screened porch; 2 living springs; wonderful lake site; on mail route, 45 miles from city limits; gravel roads; good hunting and fishing, price $2750. HU. 0273.

CLUB AND ACREAGE—On Okaw River at Venidy, Ill.; priced right. Box C-202, Post-Dispatch.

6 ACRES wild, rough timber land, 48 miles, $90, $10 down. RO. 2130.

WANTED TO RENT

FURNISHED house or apartment, near Clayton, 3 bedrooms. Box F-15, P.-D.

HOUSE Wtd.—With 4 bedrooms, between Washington University and University City High School. PR. 4747.

HOUSE Wtd.—In Brentwood; 5 rooms; strictly modern; not over $40. RE. 5660.

APARTMENTS

SPECIAL—A1 SHAPE
4022A S. Grand, 4 rooms, modern, $32.50.
5375 Pershing, 5 rooms, modern, $50.
3685 Laclede, 2 rooms, modern, $12.
3744 Olive, 2 rooms, modern, $16.
KOTSREAN R. CO., 722 Chestnut.

Neighborhood Gardens
Has available one beautiful 2-bedroom apartment at $41; 2 smaller apartments to be open soon.
1210 N. 8th st. GA. 1141.

NORTHWEST

KINGSHIGHWAY, 5468 N.—New building, 4-room apartment, $42.50; garage. DUBINSKY REALTY CO. MA. 2757.

KINGSHIGHWAY, 2811 N.—4 rooms, heat, refrigeration, janitor service. CE. 2940. FR. 3171.

KINGSHIGHWAY, 2307 N.—4-5 rooms; heat, gas, refrigeration; garage; reasonable; open. Mr. Keiner, CH. 1311.

QUEENS, 5303— 5 rooms, heat and garage.

WABADA, 5423 — 4 rooms, modern; beautifully decorated; Frigidaire, janitor; tile shower. PA. 1392.

WEST FLORISSANT, 5300—Modern efficiency; low rent. EV. 6938.

NORTH

CLARENCE, 4576—4-room apartment; bath, heat and hot water furnished.

SOUTH

The South Side's Most Exclusive Apartment
THE ADLON
3438 RUSSELL BL.

10-story fireproof building; magnificient grounds; beautiful view from highest point in St. Louis; abundance of light, air, sunshine; 3 exposures.

SPACIOUS 6 ROOMS, 2 BATHS
Also
3-ROOM EFFICIENCY
Dignified, Quiet, Homelike
Resident Manager. PRospect 6300

MODERN APARTMENTS

3500 MIAMI—Pullman and bedroom apartment. Light, gas, refrigeration furnished; rentals from $37.50. Information, apartment 103. PRospect 4817.

4133 MAGNOLIA—4 full rooms, $45, $47.50, $50. See janitor in rear.

4155 MAGNOLIA—Opposite Tower Grove Park. 3, 4 and 5 large rooms. Information, 4157, Apt. 1. GR. 3618.

4203 SHENANDOAH—3-room efficiency, built-in dressing table and wardrobe—$37.50. Information, 4207—2, or janitor.

DROZDA NE. 0378

ALFRED, 1929—Opposite Shaw's Garden; beautiful, modern; reasonable. LA. 8385.

DE TONTY, 3803—4 rooms, excellent corner building; reasonable. CH. 1969.

GRAND, 4022A S.—4 large, light rooms; A1 shape; a steal, $32.50.

GUSTINE, 3811—Corner bedroom apartment in new building of modern design; venetian blinds; indirect lighting; tiled-wall bath and kitchen; built-in features; $52.50. LA. 0470. WENZLICK.

GUSTINE, 4014—3, bath, heat furnished; garage; $37.50. BRINKOP. LA. 3040.

HUMPHREY, 3635 — 5 rooms, sunroom, modern; reasonable rent.
FELBERBAUM, 722 Chestnut. CE. 1334.

3618 Lafayette Avenue
Five excellently arranged full-sized rooms; sunroom; open front porch; Frigdaire.
OTTO TIETJENS 722 Chestnut St.

MAGNOLIA, 4111 — Desirable 3 and 4 room apartments, overlooking park.

MAGNOLIA AT 39TH—Nice 4-room efficiency at Tower Grove Park.

Modern Bedroom Apt.
4729-35 MORGANFORD
ACROSS FROM BEVO MILL
Heat, janitor service, electric refrigeration furnished; reasonable rental. HU. 3485. or see janitor on premises.

RUSSCO APARTMENTS
3203 RUSSELL BL.
Reconditioned 5 or 6 room apartments; refrigeration; see manager on premises or EDWARD L. BAKEWELL,
118 N. 7th st. CHestnut 5555.

RUSSELL, 3658 — First floor; 5 rooms, tile bath and kitchen; concession.

SHAW, 4155—Modern 4 rooms, janitor service; excellent condition. CH. 1969.

SHENANDOAH, 3800—Large efficiency apartment; ample closet space; transportation at door; only $35. GR. 9447. WENZLICK.

SHENANDOAH, 3435-37 — Attractive 3-4 room apartments; splendid service. WM. WARREN, Title Guaranty Bldg.

TENNESSEE, 2630—4-room efficiency; light, gas. heat included, $40.

OPPOSITE SHAW'S GARDEN
2218 Tower Grove; 4-5 rooms; garage.

UTAH, 4159—3 rooms and bath, including heat, light and gas, in modern duplex bungalow.

APARTMENT—Beautiful 5 rooms; G. E. refrigerator. See mgr., 3608 Connecticut.

BEAUTIFUL Marmaduke Apartments; lowest rents, among refined people; elevators, maids, cozy lobby; come over today; the best rent deal in the city. 2710 S. Grand, LAclede 3178.
DICKMANN, 804 Chestnut, MA. 4111.

SOUTHWEST

BELLEVUE, 2519—4 rooms and sun parlor; will decorate to suit; $40.
HENRY R. WEISELS CO., CH. 4800.

HAMPTON CIRCLE.
4929 Chippewa; 4 rooms, completely redecorated; conveniently located; manager.

HAMPTON, 6422A—New 4-room efficiency; gas, heat; garage; $40.

ITASKA, 4902—Living room, south bedroom, dinette, range, refrigeration, Venetian blinds, adults, $40. HU. 2570.

KINGSHIGHWAY, 3122 S.—2 rooms; electric; refrigeration; everything furnished; $30.

LINDENWOOD, 5816—Beautiful new building; ultra-modern 4-room apartment.

LINDENWOOD, 5836—Beautiful new, modern 4-room efficiency. Manager 5836.

5836 MARDEL
One bedroom apartment; new building; heat, hot water, garage included.
SHAW MANAGEMENT CORP. CA. 1922.

NOTTINGHAM, 5838—4 rooms, heat; garage; janitor.

OLEATHA, 5001 — Bedroom apartment, south exposure; Frigidaire, stove, heat.

ST. LOUIS HILLS—6525 Devonshire; new 4 rooms, screened porches; inlaid linoleum, tile kitchen, bath. Heat furnished.

ST. LOUIS HILLS—6427 Nottingham, 2d floor apartment; new 4-room efficiency; garage; heat, hot water furnished.

WEST

ALAMO, 6636—4-room efficiency; stove, G. E. refrigerator, decorated; heat; hot water; $37.50. HI. 1640. EV. 5004.

AMHERST, 7020—Oil heat, refrigeration, stove, janitor service; 6 rooms, sun porch, rathskeller. CA. 2854.

AMHERST PL., 1227—2d floor; 5 rooms; open porch, $40.
HENRY R. WEISELS CO., CH. 4800.

AMHERST, 7016—5 rooms, first floor; modern; complete. Inquire 2d floor.

ART HILL PL., 1020—Attractive 4 or 5 rooms; shower; near Forest Park.

ARTHUR, 7739—Richmond Heights, new 4-room apartment. CA. 1896.

7221 BALSON
APARTMENT
DESIGNED FOR BETTER LIVING

Five rooms, G. E. refrigerator, Magic Chef stove, all walls delicately tinted, 1 huge closet, 2 smaller ones.

OPEN FOR INSPECTION SUNDAY DECEMBER 15TH

Ready for Christmas occupancy.
VERNON LAUX REALTY CO., INC.,
4658 Gravois. HU. 2828-29.

BELLEVUE, 1107-19—4-room efficiency, well located; bus passes door; newly decorated; garage. KORTE, MA. 4258.

APARTMENTS FOR RENT—WEST

Manhassett Village
3 and 4 Room Apartments, Rental
$42 to $48

To a Swell Wife . . .

FOR finding an apartment that is warm in the winter and cool in the summer.

FOR selecting a location that is conveniently located to everything.

FOR picking a home that gives the maximum of comfort with the minimum of effort.

FOR choosing an apartment that affords complete relaxation away from city hustle and bustle.

FOR finding an apartment that's easy on my pocketbook! Only $42 for our 4-room apartment.

Eternally yours
John

Barngrove REALTY COMPANY

SENATE
APARTMENTS
265 UNION BLVD.

Spacious apartments in an environment of rare charm. Unfurnished seven to eight room apartments with two or three baths—full-sized dining room, kitchen and maid's room; 4 exposures.

Complete Hotel Service Available
FOrest 7844

THE RAYMUTH
484 LAKE AVE.
THREE MASTER BEDROOMS

2 master baths and maid's bath, living room with log-burning fireplace; dining room; butler's pantry; kitchen; maid's room; heat, hot water, janitor service; electric refrigerator.

Dignified, Quiet, Exclusive
FOrest 9333 for Appointment

Chamberlain and Goodfellow
Attractive apartment in first-class building, $42.50. Living room, bedroom, dining room, tile bath, kitchen; good closet space; bed closet makes equivalent of 2 bedrooms. See manager at 1026 Goodfellow. CA. 0153.

7 ROOMS, 2 baths. Exceptionally fine apartments at very low rentals in Clayton and University City.
7542 BYRON
7430 DELMAR
A. G. Blanke R. E. Co., MA., 3046

5909 CATES
6 rooms, including large glass-enclosed sunporch; $60 includes refrigeration and garage; convenient location. Real Estate Management Co. MA. 0952

8 ROOMS—3 BATHS
7506 BYRON, CLAYTON
Very fine 3-family building, 1st or 3d floor, large rooms, $150-$125, open.
CHAUNCEY P. HEATH CO. GA. 3164.

1038 McCAUSLAND
4 ROOMS; $52.50.
CA. 8153 or PA. 0141.

DENTISTS—DOCTORS
Northeast corner Delmar and Clara; 5-room apartment, suitable for office and living quarters; $55. See manager in basement office, 5577 Delmar. FO. 8477
DUBINSKY REALTY CO., MA. 2757.

5890 CATES
Exceptionally large 5-room apt. Reasonable; available Dec. 15.

6116 ETZEL (COR. HODIAMONT)
3-4-5 room efficiencies; stove, refrigeration, heat, hot water furnished; $32.50, $35, $37.50. See manager.
SHAW MANAGEMENT CORP. CA. 1922.

BELT, 730—7 rooms, sunroom; 2 baths, heat furnished. CE. 4764.

BUCKINGHAM CT., 4934—Equisitely decorated, 6 and sunroom, 3 bedrooms.

BYRON PL., 7558 (Clayton)—Bedroom apartment in English design building in the Moorlands; venetian blinds; tiled-wall bath with shower; $52.50; also 5-room apartment. $60. WENZLICK, CH. 6900.

BYRON, 7570—5 rooms; 2 full bedrooms; all-tile bath and shower; corner building; most attractive rental.
DUKE-YOUNG, INC. CH. 3944.

BYRON PL., 7550—Short sublease five rooms, reduced rent, PA. 7250.

CABANNE, 5501 — 1st floor apartment with 3 bedrooms; 6 spacious rooms in all; hot water, janitor service, stove, refrigerator furnished.
THE RALPH D'OENCH CO., JE. 3780.

CABANNE, 5636 — 6 nice large rooms; heat and refrigeration furnished; will decorate. E. Paul Smith. CE. 5290.

CABANNE, 5550—Splendid 5 and back sunroom; garage; see to appreciate.

CABANNE, 5511—5 and 7 rooms, 2d fl., bath and heat; cheap rent.

CATES, 5815—Bedroom apartment in charming building of English design; ample closet space; gleaming tile wall bath with shower; utilities included; $47.50. CA. 6888. WENZLICK.

CATES, 6414—5 rooms, rent reasonable; janitor. FO. 5141.

CLAYTON RD., 6607—5 rooms; garage; stove; new Frigidaire; completely redecorated; $50.
GIRALDIN BROS. CH. 4314.

CLAYTON RD., 6601—Lovely 6-room efficiency, Frigidaire, heat, janitor service; garage. PA. 5349.

CLEMENS, 5820 — Bedroom apartment, new Magic Chef stove, G. E. refrigerator, tile bath with shower; rent $50; fireproof building; basement garage available
GIRALDIN BROS. CH. 4314.

CLEMENS, 5700—5 rooms, sun parlor; garage; newly decorated, $60.
HENRY R. WEISELS CO., CH. 4800.

CLEMENS, 5665—5 rooms; 2 bedrooms; heat; janitor; refrigeration; garage.

DELMAR, 5548—Second floor apartment; 7 rooms, 2 baths; spacious living room and sunroom; built-in book shelves; fireplace; venetian blinds; convenient neighborhood; express bus at door; $70.
WENZLICK, CH. 6900.

NEW APARTMENT, U. CITY
8009 DELMAR BL.
5 rooms, 2 bedrooms; self-control oil hot-water heat; air cooling system; at end of Delmar bus line.

DELMAR, 5368-70—3-room efficiency; living room, 12x22; lots of closet space; redecorated throughout.

DELMAR, 4181 — Bargain, with 4 full rooms, stoker heat, hot water; janitor; $30. See mgr. or call FR. 1296.

DELMAR, 6150A—3 rooms, dressing room, stove and refrigerator, $23.50. GLICK, MA. 4182.

DELMAR, 5803—2d floor; 5 rooms; stove, refrigerator; heat, hot water; open.
A. M. & F. J. CORNWELL, INC. MA. 2258

DELMAR, 7375—6 rooms, 2 baths apartment; garage; nice location.
A. G. BLANKE R. E. CO., MAin 3046.

5673 ENRIGHT.
6 rooms, sunroom, refrigeration; large yard; will decorate— — — — —$50
761 WESTGATE (3D FLOOR)
6 rooms; sunroom — — — — — $42.50
MULLINS-WALTERS REALTY CO., INC.

DELMAR, 5115-5140—5 rooms, $35. See janitor. RO. 7719.

DELMAR, 6331—3 rooms, sunroom; stove, refrigerator; janitor service; $30.
EASTON-TAYLOR TRUST CO. FO. 4233.

ENRIGHT, 5628—Spacious front 4 rooms, also sunroom, Murphy bed, porch, automatic heat; utilities paid; adults.

ENRIGHT, 6601—Beautiful 6 rooms; will decorate; reasonable.

ETHEL, 7348—Living room, bed. bedroom, dinette, kitchenette; heat; refrigeration; stove; janitor; $40. HI. 2624.

625
SKINKER BOULEVARD
On Forest Park

All Apartments Have 3 Exposures

Available one 6-room apartment with 2 baths, which may be converted into 7 rooms with 3 baths. Also available one 8-room apartment with 4 baths. These apartments have southern exposure. Will decorate to suit the individual's desire.

Under Personal Supervision
AGNES G. BOWLES
CAbany 3105

Magnificent Outlook
OVER FOREST PARK
Beautifully Planned Apartments, Hotel Suites and Hotel Rooms, each having private bath and shower. Smart air-conditioned dining room with food at reasonable prices. 200-car garage.

BRANSCOME
5370 Pershing RO. 4000

EMBASSY
Smart kitchenette apartments, furnished or unfurnished. EXCELLENT CUISINE.
3-room unfurnished, $ 60; furnished, $ 85
4-room unfurnished, $ 80; furnished, $120
5-room unfurnished, $110; furnished, $160
Garage. FOrest 7135.

530 NO. UNION

Washington Terrace Apts.
5-room apartment with 2 bedrooms on second floor; $45. Also 6-room apartment with 3 bedrooms, ready for immediate occupancy; $50. Convenient location. See manager at 539 Clara or call FO. 9331.

Kingsbury
501 Clara (Head of Kingsbury Pl.)
Eight rooms. Three baths.
DOUGLAS LOAN & INV. CO.,
906 SECURITY BLDG. GA. 1297

BROWNING APTS.
5536 PERSHING
4 and 6 Room Efficiency Apartments
FURNISHED NEW
With or Without Service
Manager on Premises. ROsedale 9237
Or HOUSAM CO., Agents.

THE KEYSTONE
700 N. Union; attractive 3-room efficiency apartment in conveniently located modern building; $32.50. See manager or call FO. 8305.

5843 CABANNE
5 rooms; large living room, heat, hot water, electric refrigeration; janitor service.
FOrest 9333

Cathedral Apartments
4404 Lindell; second floor, 9 rooms; 3 baths; 2 sunrooms; Venetian blinds.
EDWARD L. BAKEWELL,
118 N. 7th st. CH. 5555.

7 ROOMS, $60
5592 Pershing, let us decorate to your taste, tile bath; open.
CHAUNCEY P. HEATH CO. GA. 3164.

6401 MANCHESTER
3 lovely rooms with heat and janitor service furnished.

DOLAN CO.
6401 Manchester Hiland 2610

EUCLID, 904 N.—3d floor south; 4 rooms, refrigerator; rent $35.
OTTO TIETJENS, 722 Chestnut st.

FOREST PARK, 4465—Very desirable six rooms; garage; completely redecorated.
OREON E. & R. G. SCOTT, 800 Chestnut.

FOREST PARK, 4344—3 rooms; private; heat, hot water, refrigeration, in-a-door.

FORSYTH, 722?—Attractive one-bedroom apartment; wood-burning fireplace, two sunrooms; completely decorated; stove and refrigerator; heat, hot water, garage and janitor service furnished. Open; convenient to bus, schools, churches, stores.
SHAW MANAGEMENT CORP. CA. 1922.

FORSYTHE, 7036—Desirable 5-room efficiency; stove, refrigerator, heat furnished, garage. E. Paul Smith. CE. 5290

HAWTHORNE, 1348—Apartment of four rooms; stove and refrigerator.
A. G. BLANKE R. E. CO., MAin 3046.

KINGSBURY, 5927—6 large rooms and sunroom, stove and refrigerator; will decorate; $50.
EDWARD L. BAKEWELL. CH. 5555.

KINGSBURY, 5781 — Six rooms, strictly modern; heat furnished; $45.
LARNER-DIENER CO. CE. 2965.

KINGSBURY, 5602 — 4 rooms, sunroom. stove and refrigerator.
EDWARD L. BAKEWELL. CH. 5555.

KINGSBURY, 6609—4 and sunroom; garage; Frigidaire; $50; just decorated.
DOUGHERTY R. E. CO., CE. 0330.

KINGSBURY, 6837 — 6-room apartment and sunroom; attractive rental.
DUKE-YOUNG, INC. CH. 3944.

KINGSBURY, 5943—4 rooms, sunroom, reception room; newly decorated; $37.50.

KINGSBURY, 6011—Second floor; attractive 6 and sunroom; $55. CA. 6000.

KINGSLAND, 500—4-5 rooms, $47.50-50.
H. G. RUPP REALTY CO. CAB. 3980.

LACLEDE, 4502 — 5 large airy rooms, attractive living room, kitchen equipped.

308 Laurel; 2d floor;
5 light rooms and sun parlor.
Newly decorated; $50.
B. A. THOMPSON R. CO. PA. 0141.

LELAND, 616—2d floor; 5 rooms, decorated; sanded floors. PA. 1025.

LIMIT 733 — 5 ROOMS, MURPHY BED, REFRIGERATION FURNISHED; DECORATED TO SUIT; REASONABLE RENT TO GOOD TENANT; OWNER. LARNER-DIENER CO. CE. 2965.

LIMIT, 729—4 full room apartment; 1st floor; will decorate. PA. 0782.
JACK DUBINSKY & SONS. CH. 4850.

LIMIT, 709—Five rooms; good condition; rent reasonable; $42.50.
OREON E. & R. G. SCOTT, 800 Chestnut.

LINDELL, 4317—3-room efficiency, newly decorated, utilities included, adults.

LINDELL, 4319—3d floor, 7 rooms, tile bath, stove, refrigeration; $50.

LINDELL, 3852—2 rooms, bath, good location; reasonable. NE. 2770.

McPHERSON, 5741 — 2d floor west; 5 rooms, porch, garage.
EDWARD L. BAKEWELL. CH. 5555.

McPHERSON, 5941—1st floor, 6 rooms and sunroom; garage. PA. 1070.

MAPLE, 6002—6 bright rooms, A1 condition; gas stove, heat, hot water, refrigeration, janitor service; rent $40 and $45. BRUNE, CH. 8501.

LEONARDO APTS.
4166 LINDELL BL.
4-ROOM APARTMENTS

Also one 3-room apt. Venetian blinds, individual outside porches, corner exposures, junior dining rooms. Only 4 well arranged apts. to the floor. Available furnished if desired. Distinction and comfort for the discerning. Heated garage.

MRS. R. E. BERGER, Mgr. NE. 2709

MARYLAND MANOR
4501-15 MARYLAND
Twin 10-Story Buildings
Bedroom Apartments

New all-porcelain kitchens. Only 4 apartments to the floor. All corner units. Elevators with operators. Furnished or unfurnished. A distinctive home.

Mrs. Fletcher, Res. Mgr. FO. 5353

THE BEST IN LIVING ACCOMMODATIONS AT $45 MONTHLY
Attractive bedroom apartment, carpeted floors; electricity and gas included; large lawn; suburban location Apartment has equivalent of 2 bedrooms as the living room has a large closet with in-a-dor bed. CA. 3764.
DONALDSON COURT
605 Westgate

IF YOU WISH A MASTER BEDROOM AND MAID'S ROOM
By all means look at these apartments; there is nothing finer in the city and yet the rentals are only $55 monthly including gas and electric. PA. 9157.
GOTHAM Apartments
5904 Enright

PIERRE CHOUTEAU
4440 LINDELL
Dignified environment in a fireproof building. All apartments have 3 exposures including southern, 6 rooms and 2 baths or 5 rooms and 1 bath. Large living room, full-size dining rooms, new kitchen.
RESIDENT MANAGER.

4515 LINDELL
Beautifully decorated one-bedroom apartment, new Frigidaire, utilities furnished; 24-hour elevator service; $65-$75. Garage available.
Mrs. JOHNSON, Resident Manager
ROsedale 4515

415 BELT
Ideal Location
Reception hall, living room, dining room, sunroom, sleeping porch, maid's room with toilet and lavatory.
FOrest 9333.

5501 WATERMAN
A charming apartment containing 7 rooms, sun parlor, sleeping porch, 2 baths, spacious, light, airy, completely redecorated in excellent taste.
FOrest 9333.

Concession to a Good Tenant
ATTRACTIVE, CLEAN APARTMENTS
4537 McPHERSON, 5 rooms, refrigeration.
6018 McPHERSON, 5 rooms, porch.
6116 PERSHING, 6 rooms, porch.
4462 FOREST PARK, 4 rooms, sunroom.
4171 WEST PINE, 4 rooms, garage.
ST. LOUIS RLTY. DEV. CORP.. CH. 1969

NEAR CLAYTON ROAD
Lovely New Apt.—Only $60
7752 Wise av., heat, light and gas; good closet space; stove and large Frigidaire; convenient to busses and shopping center. Open. HI. 4545.
WILLIAMS & CALMER, INC.

KENRICK SQUARE APTS.
3853 LINDELL BL.
Living room, dinette, kitchen; rent reasonable; furnished or unfurnished; desk service; elevator. Manager, JE. 6300.

3902 LINDELL
5-room apartment, beautifully decorated; refrigerator, stove, heat furnished. Manager, FR. 0496.

4066 LINDELL APTS.
Pullman and dinette efficiencies; rent reasonable; desk service. Mgr., FR. 6580.

Dèsirable Apartments
5851 Plymouth; 4 rooms, with tile-wall baths, gas, electric; garage included. See manager, Apartment 101.
B. H. STOLTMAN R. E. CO., NE. 1091.

7 ROOMS, 1½ BATHS
7365 Delmar, in 4-family building; beautiful rooms, $85. HEATH CO., GA. 3164.

MARYLAND, 4256—7 rooms, 1st floor; G. E. refrigerator, Magic Chef stove, well-kept building; one block from Cathedral; reasonable rent.
GIRALDIN BROS. CH. 4314.

MARYLAND, 4366—Modern fireproof bedroom and efficiency unit with utilities. 12 minutes downtown. JE. 8942.

MARYLAND, 4310A—8-room apartment; heat, hot water, range, refrigerator; will decorate; $47.50. See Mgr., 333 N. Boyle.

MARYLAND, 4142—3-room efficiency, gas, electric, heat, $30.

NINA PL., 5879—6 rooms, sunroom; refrigerator, gas stove; rent $50. Open.
A. M. & F. J. CORNWELL, INC. MA. 2258

NINA PL., 5851—Six rooms, sunroom floor sanded, redecorated. DE. 3416.

NINA, 5833—6 rooms, sunroom; low rent. PA. 9911.

NINA PL., 5845 (off Waterman)—Six beautiful rooms, reasonable. PA. 7050.

NINA PL., 5845 (off Waterman) — Six beautiful rooms, reasonable. PA. 7050.

NINA PL., 5855 — 2d floor; 5 rooms. sunroom; garage; reasonable.

NORTHWOOD, 6232—$300 spent in decorating this beautiful 7-room 2 bath apartment; an exceptional value at $75 a month. Open.
H. G. RUPP REALTY CO. CAB. 3980.

OLIVE, 3847 — 5 rooms; heat and hot water furnished; $27.50.
GIRALDIN BROS. CH. 4314.

OXFORD DR., 7539-45 — 6 rooms; 2 baths; studio living room; 3 bedrooms; log-burning fireplace; filtered running ice water; AIR COOLED AND AIR CONDITIONED THROUGHOUT; beautifully appointed; rent greatly reduced. Call PA. 7539 for further information.

PERSHING, 5355—7 rooms, 2 baths, heat furnished, janitor service; garage; put in perfect condition; splendid concession.
LARNER-DIENER CO.,
722 Chestnut. CEntral 2965.

PERSHING, 7300—2d floor west apartment; 5 large light rooms, 3 exposures; paneled living and dining room, tiled bath with shower; garage; building insulated; oil heat; reasonable rent.
GIRALDIN BROS. CH. 4314.

PERSHING, 7365—5 rooms; sun parlor; 2 baths; heated garage; $80.
HENRY R. WEISELS CO., CH. 4800.

PERSHING, 5375—5 lovely rooms; 2 enclosed porches; like new; concession for early occupancy; open.

PERSHING, 5576 — Newly decorated; 5-room apartment; $50; light and gas.
T. L. LANG. HI. 6373.

PERSHING, 5379—1st floor, 5 rooms, 2 sunroom, refrigeration; $50. PA. 0170.

PERSHING, 5788—4 rooms, 2 sunrooms; refrigerator, gas stove; open. PR. 5322.

5863 Plymouth av.
5 light oroms and sun parlor.
large yard; garage;
Will do necessary decorating.
B. A. THOMPSON R. CO. PA. 0141.

5878 PLYMOUTH
3 rooms; $32.50,
Including heat, light, etc.
CA. 0027W or PA. 0141.

PLYMOUTH, 5854—Beautiful 4 rooms; 1st floor; refrigeration. $35. MA. 1858

ROSEBURY, 6302 — 3 rooms, dressing room, reception hall, bath with shower; $42.50; one block west of Forest Park.
GIRALDIN BROS., CH. 4314.

THE
Winston Churchill
Offers an ideal living arrangement to the substantial couple or one person demanding quiet, dignified environment with apartment house comfort in a large, fireproof building catering to an exclusive clientele.
Four Large Outside Rooms
or
Bedroom Efficiency
Tea Room in Connection
5475 Cabanne Ave. FO. 9333

THE PRESIDENT
4615 Lindell Blvd.
NOW AVAILABLE
6 ROOMS, 2 BATHS
Also
BEDROOM EFFICIENCY
or
3-ROOM EFFICIENCY
Furnished or Unfurnished
Manager on Premises
ROsedale 3328

IF YOU WISH TWO BEDROOMS
See these modern, newly remodeled apartments at $57.50 to $60.00. Lovely building and excellent location. See manager or call CA. 1348.
GENEVA Apartments
6055 Waterman

THE MARNE
5528 PERSHING
Furnished and unfurnished apartments; modernized, well-kept building; elevator, maid service if desired; $40 up. Resident manager. ROsedale 1461.

GIRALDIN BROS.
CH. 4314.

Tramore Castle
4525 Lindell Blvd.
5 or 6 Room Apartment—Electric Ranges and Venetian Garden.
FO. 2144

Brentmoor Apartments
5414 DELMAR
FURNISHED APARTMENTS WITH ONE BEDROOM—ALSO HOTEL ROOMS
4-room efficiencies;
HOTEL ROOM, RENT $35 UP, WITH SERVICE. Manager on Premises
ROsedale 8935

CLAYTON TOWERS APARTMENT
150 N. BRENTWOOD BL., CLAYTON
4 or 5 rooms, winter air-conditioning, individual heat control; private porch, large closets; beautifully appointed; exclusive section, with convenient transportation and shopping facilities; new building; open for inspection. See janitor or phone PA. 7539.

4943 Buckingham Ct.
(South of West Pine)
Four large. light, airy rooms, three exposures; in-a-dor bed if desired; modernized and completely redecorated; new Magic Chef stove and large G. E. refrigerator; $50.
GIRALDIN BROS., CH. 4314.

5368 CABANNE AV.
Beautiful 5-room apartment; light, airy, spacious. Large yard adjoining.
FO. 9333

7507 OXFORD DR. 1st E.; 5 rooms, tile bath, new stove and refrigerator, garage.
A. G. Blanke R. E. Co., MA. 3046

NEW EFFICIENCY APARTMENTS
Delmar and Skinker, 610 N. Skinker; all-electric kitchen; indirect lighting; Venetian blinds; beautiful baths.
$32.50 TO $35
S. D. ROSSI, INC., 601 N. SKINKER.

6240 SOUTHWOOD
5 and 6 rooms, $60.00 and up.

PLYMOUTH, 5955—4 rooms, kitchenette; heat, janitor; $38.

ROSEDALE, 311—1st fl. 3-family bldg., 6 rooms, screened porch, $60.
HENRY R. WEISELS CO., CH. 4800.

ROSEBURY, 6311 S.—3-5 room efficiencies, redecorated; open. See janitor.

ROSEBURY, 6308 S.—4 rooms, bed, refrigeration; stove; sunroom; $50, $47.50.

SARAH, 446 N.—4-room efficiency, stove, refrigerator and heat furnished, concession, $30. GLICK, MA. 4182.

SOUTHWOOD, 6324-26—4 and 5 room efficiencies; A1 condition; cozy apartments, janitor service. FO. 6166.

SOUTHWOOD, 6232—Very attractive 5-room and sunroom apartment.

TAYLOR, 368 N. (3 minutes walk to Lindell)—Front bedroom apartment in completely modern fireproof building; pastel bath with shower; utilities included, $52.50. Also efficiency apartment, $40. FR. 1015. WENZLICK.

UNION, 729 N.—6 lovely rooms, 2 baths, reception hall; nicely decorated.

VERNON, 5260—5 rooms, refrigeration, heat and janitor; decorate, $40.
HARRY M. FINE, 809 Chestnut. CH. 9151.

VERNON, 5453—6 rooms, steam heat, janitor service.

VERNON, 5269 — 3 rooms, refrigerator, stove, janitor service.

WASHINGTON, 5953—5 rooms; sun parlor; newly decorated; $42.50.
B. A. THOMPSON R. CO. PA. 0141.

WASHINGTON, 6826—5 lovely rooms, shower, 4 exposures; 1st floor. DE.0810

WASHINGTON, 6114A—4 rooms, stove, refrigerator; $40.

WASHINGTON, 5891—5 large rooms, sunroom; newly decorated; garage; $45.

WASHINGTON, 5855—7 rooms; $55; perfect condition.

WATERMAN, 5561—7 rooms; open; will decorate and install new stove and refrigerator; reasonable rent.
HENRY R. WEISELS CO., CH. 4800.

WATERMAN, 5041—4-room efficiency apartment, full tile wall bath; rent includes gas for cooking, electric light and refrigeration. Manager there.

WATERMAN, 5225—9 rooms, 2 baths, 2d floor; heat, refrigeration; janitor service; garage; open. CH. 4545.

WATERMAN, 6031—5-room, modern, bath, refrigeration, heat. BRidge 1851W.

WATERMAN, 6020—2d west; 4 rooms, sunroom, refrigeration. PA. 5297.

WATERMAN, 6026—4 rooms, sunroom; low rent. PA. 9911.

WATERMAN, 5560—6 rooms, newly decorated; garage; open. CA. 8581.

WATERMAN, 5157—6-8 modern outside rooms, 2 baths; reasonable. RO. 7906.

WATERMAN, 6109—6 rooms; 1st floor; heat; decorated. PA. 0328.

WESTMINSTER, 4512—1st floor; 6 rooms, beautifully decorated, large living room with wood-burning fireplace.

WESTMINSTER, 5733—4 rooms, sunroom, bedroom, stove, refrigerator; $39.

WEST PINE, 3909—2 rooms or 3 rooms; includes gas, electric, steam heat, hot water. See janitor.
GEO. W. OTTENAD REALTY CO.,
808 Chestnut. MAin 1277.

WEST PINE, 4057—5 rooms; plenty heat; $37.50. HEATH CO. GA. 3164.

WYDOWN, 7552—Attractive 6-room apartment; 3 full bedrooms, 2 tile baths, automatic heat, stove and refrigerator.
FIRST NATIONAL RLTY., RE. 3881.
SUN., RE. 4800. KI. 1516. WEb. 640.

WYDOWN, 7564—4 rooms, new apartment, ultra-modern. CA. 1896.

APARTMENTS FOR RENT—WEST

PARTIAL RENTAL LIST

71xx	Dartmouth; 6 rooms —	$ 47 50
73xx	Amherst; 6 rooms — — —	60 00
250	Brentwood; 4 rooms — —	70 00
72xx	Amherst, furnished or unfurnished.	
75xx.	Byron; 4 and 5 rooms, $65 and — — — — — — —	80 00
71xx	Forsythe; 6 rooms, 1½ bath	80 00
73xx	Pershing; 6 rooms — — —	85 00
75xx	Oxford; 6 rooms, 2 baths—	105 00

NO OBLIGATION. We will drive you in our cars and show you available rentals.
Manion Rental Service
8003 Forsythe Bl.
OPEN SUNDAYS. CABANY 4755.

950 BELT AV.
5 rooms, newly decorated; heat, hot water, janitor service; $45.
FOrest 9333.

APARTMENTS FOR RENT FURNISHED OR UNFURNISHED

SOUTH

HUTCHESON ARMS
PULLMAN and DINETTE EFFICIENCIES
1 or 2 BEDROOM APARTMENTS
2107 S. GRAND

WEST

SPEND YOUR WINTER, SPRING AND SUMMER IN THE SUBURBS
In Webster Groves away from the smoke. Enjoy the community life of this small town. Drive out and see these lovely apartments, the aristocratic building and landscaped grounds. RE. 4730.
330 West Lockwood Blvd.
Webster Groves

THE OUTSTANDING VALUE IN MIDTOWN ST. LOUIS
Aristocratic surroundings at modest rentals. Furnished apartments with Venetian blinds, elevator and desk service. JEfferson 5640.
SIR WALTER RALEIGH
3664 Washington

MONEY COULDN'T BUY MORE ATTRACTIVELY FURNISHED APARTMENTS OR BETTER SERVICE
And yet the rentals are modest. Carpeted floors; tile bath; house phone; desk service, elevators, maids. FO. 1608.
RANELAGH-WILMAR
5707 McPherson

THE TIVOLI
6358 Delmar. Attractive efficiency apartments; furnished or unfurnished; $40 to $45 monthly. Excellent building with elevator; convenient to stores and transportation. See manager or call PA. 7382.

CLEMENS, 6301—6 and sunroom; heat, refrigeration; garage. PA. 6331.

KATHERINE APTS.
4432 Washington; 3-room efficiency; furnished or unfurnished; garage. Resident manager. FR. 5767.

754 WESTGATE
Tastefully furnished bedroom apartment with 2 exposures; near schools and transportation; $50; unfurnished $45; includes gas, electricity and refrigeration. See janitor or call CA. 3226.

SEE those clean, attractive 3-room efficiencies at 316 Laurel (5800 Waterman)

APARTMENTS—FURNISHED

NORTH

TAYLOR, 4468 N.—2-room front; refrigeration; Venetian blinds; private entrance

NORTHWEST

LUCAS HUNT VILLAGE
3 and 4 rooms, furnished apartments; tastefully done by outstanding interior decorator; from $51.50 up; ready for immediate occupancy. Call at Administration Building, 5303 Lucas Hunt rd.
RALPH D'OENCH CO., Agent, JE. 3780.

BELT, 2729A—Furnished or unfurnished 3 rooms. FO. 3073.

HIGHLAND, 5225—2-room furnished apartment; new sink. EV. 3843.

LILLIAN, 5505A—5-room efficiency; no children; references; $40. GO. 7805.

SOUTH

ALFRED, 1971—Beautifully furnished, 4 rooms, all private; convenient; $45.

CHEROKEE, 2753—3 rooms, steam heat; refrigeration.

3967 FLAD
Desirable bedroom apartment; 4 rooms; modern; south exposure. GR. 6133.

GASCONADE, 3467 (just east of Grand) —Modern 4-room efficiency; neatly furnished; new stove.

GUSTINE, 3820—Second floor apartment for rent; see janitor.

HENRIETTA, 3015—3 rooms; private bath; all conveniences; adults only.

MAURY, 1922—Beautiful furnished 4 rooms; handy transportation; $45.

PENNSYLVANIA, 7314 — 2-room apartment; private bath; stoker heat.

SHENANDOAH, 3528—2d floor; attractive efficiency; refrigeration.

UNUSUALLY attractive 4 rooms, tile bath, entire 2d floor, private home; complete, references, adults. GR. 5021.

WILL sublease furnished efficiency apartment to responsible party. GR. 5620.

SOUTHWEST

HAMPTON CIRCLE
4929 Chippewa, 4 rooms, attractively furnished, conveniently located. Manager.

MAGNOLIA, 4960—3 rooms; private bath, heat, light, gas, garage, refrigeration, $10.

WEST

MAURETANIA
5540 PERSHING
Conveniently Located
A Step From Forest Park
Attractively Furnished
Efficiency Apartments
$40.00-$42.50
Res. Mgr., FO. 5574
M. H. RODEMYER & CO.
MAin 4124

FOR REAL ECONOMY
Live in one of our 2 or 3 room modern efficiency apartments. Everything furnished, including daily maid, light, gas, refrigeration, 24-hour elevator and switchboard service. Also a few brand-new hotel rooms. Moderate rentals.
PARK MANOR HOTEL, 5560 PERSHING.

BAYARD, 742—2-room efficiency; new furniture, hot-water heat.

BELT, 1493—Modern, attractive; plenty heat; $8-$8.50 week.

BOYLE, 375 N.—Four-room efficiency; stove, gas, electric, refrigerator included; $45. See manager, KOHN, GA. 2262.

BUCKINGHAM CT., 4934—Owner's, newly furnished; 6 and sunroom, 3 bedrooms.

CABANNE, 5333—Apartment; nice; reasonable; adults. FO. 6652.

CATES, 5904—Nicely furnished efficiency; private bath, hot water, Frigidaire.

CATES, 5881—1st floor front; efficiency; in residence; something nice.

CATES, 5156—2 or 3 rooms; very nicely furnished; continuous hot water.

CATES, 5894—2-room apartment; newly furnished; Frigidaire; adults.

APARTMENTS FOR RENT FURNISHED—WEST

CATES, 5908—Large first-floor efficiency; also one light housekeeping, 3d floor.

CHAMBERLAIN, 5621—2 rooms; refined lady; working girl; $6 CA. 5061.

DE GIVERVILLE, 5830—Bedroom apartment; shower; separate entrance. PA. 5520.

DELMAR, 5139—2 rooms, newly furnished; private entrance; $30 month; also 2 rooms, unfurnished. RO. 9127.

DELMAR, 5179A—3 bright furnished rooms; Frigidaire; heat, light, gas.

DELMAR, 5105A—Apartment; 3 rooms, 2 furnished; gas, electric; $5.50.

DELMAR, 5067—5-room efficiency, bath, utilities; $10 week. RO. 9709.

ENRIGHT, 5926—2 attractive rooms, Frigidaire; private bath; you'll appreciate.

ENRIGHT, 5175—1, 2 or 3 room apartments; also sleeper.

FOREST PARK, 4349—2 or 3 rooms, private bath, Frigidaire.

KINGSBURY, 5783—Large living room, bedroom; housekeeping; $5, $6; utilities.

KINGSWAY APARTMENTS — 902 North Kingshighway; efficiency apartments.

LACLEDE, 4487—2d fl. front, south exposure; kitchenette apartment; sleeping room optional; garage.

LINDELL, 4412—Beautifully furnished; very reasonable; desirable tenant. FR. 7841.

1133 LOUISVILLE
Modern bedroom apartment; all conveniences included.

McPHERSON, 4480—Attractive 3-room apartment; reasonable.

MAPLE, 6001A—Attractive 3 or 4 rooms; fireplace.

MAPLE, 5463—2 large 2d front apartments; refrigeration; stoker; adults.

MAPLE, 6010 — 3 rooms, refrigeration; gas, electric; adults; $34. PA. 9700.

MONTCLAIR, 1366A—3 rooms, heat, light, gas; private; $6 per week.

WASHINGTON, 5033—One-room efficiency, everything furnished.

WASHINGTON, 4280—Spacious 3-room efficiency, complete; private; garage.

WASHINGTON, 4256—Gas, light and refrigeration; 1st floor. Phone JE. 9588.

WASHINGTON, 4627—3 rooms, newly decorated. RO. 6562.

WASHINGTON, 4550—2 rooms, bath, refrigeration; first floor; porch; adults.

WATERMAN, 5111—Apartment; 3 rooms, bath, gas, electric, Norge; dishes, linens; in 2d floor, residence; $40; phone.

WEST PINE, 4128—2 rooms, rollaway bed, refrigeration; garage.

LIVING ROOM—Dinette, kitchenette, bedroom; maid service and linens; references. FO. 3300. Apt. 319.

APARTMENT—6 rooms, nicely furnished, bus, car; $70. FO. 1584.

AGENTS' LISTS

SEE THIS LARGE STORE
Corner of 6800 Clayton Rd. in City—1003 Central Av., Apt. 5
Dewey Apartments; 3-room efficiency; light, heat and gas; only $30 per month; transportation and shopping center; Forest Park one block north; open today.
WILLIAMS & CALMER, INC., CH. 4544.

FLATS

ALL IN A1 SHAPE

VIVIAN, 5764—5 rooms, modern		$26 00
3656A Laclede, 2 rooms, bath	—	10 00
2020A Farrar, 3 rooms, electric	—	9 00
3665A Laclede, 6 rooms, bath	—	20 00
220 Lesperance, 3 rooms, electric		8 00
2349 Park, 3 rooms, bath	— —	10 00
3312A Park, 3 rooms, electric	—	8 00
2125 S. Ninth, 3 rooms, electric	—	9 00
1611 Menard, 2 rooms, electric	—	6 00
2915 N. Jefferson, 3 rooms, electric		8 50
2707 Madison, 3 rooms, electric	—	6 00
1337 S. 13th; 3 rooms, bath	— —	9 00
2313 Blair, 3 rooms, electric	— —	9 00
814A Hickory, 2 rooms, toilet	— —	5 00

KOTSREAN R. CO., 722 Chestnut.

CENTRAL

CASS, 1807A—5 large rooms and toilet; $12.50; 3d floor, $10.
BRUNE, 722 Chestnut st.

NORTH

LINTON, 4234—4 rooms, furnace, $22.50.
5129 Highland—4 rooms, modern, $27.50.
Grand, 1522 N.—5 rooms, furnace, $22.50.
Salisbury, 2213—5 rooms, furnace, $22.50.
Lincoln, 3730—3 rooms, bath, $15.
St. Louis, 2845—4 rooms, bath, $18.
Jefferson, 3017 N.—3 rooms, toilet, $11.
DUERBECK REALTY, 1813 N. Grand.

ADELAIDE, 1900 E.—4 rooms, heat furnished; Venetian blinds; garage; $35.

2020 AGNES
Second-floor flat; 3 rooms; newly decorated. Rent $12.
Real Estate Management Co. MA. 0952

ATHLONE, 4418—5 rooms; modern; perfect condition; private owner; open.

3 ROOMS, BATH, $15
Nice flats, fine condition; separate entrances. 2817 Belt, 2510A Slattery. Open.

BENTON, 1535—3 big light rooms; attic; toilet; 4 closets; 1st floor; $13.

BREMEN, 1430—4 large rooms, bath, heat furnished, near schools, $25.

CARRIE, 4647—5 rooms, upper or lower; stoker up; $50. MU. 9217.

CARTER, 3811A—4 rooms, hallroom, tile kitchen, bath, hot-water heat. HU. 8193.

CHAMBERS, 1227—4 nice rooms and hall, $12. MU. 7370.

CLARENCE, corner Lexington—4 rooms, modern; garage; $30. EV. 9628.

CLAY, 4255—3 rooms, bath, garage. CE. 2940. FR. 3171.

CLINTON, 1408—3 rooms, newly decorated.
O. J. McCAWLEY R. E. CO., MA. 2813.

COLEMAN, 1911A—3 rooms, $10.
BERGJANS-DORENKAMPER RLTY. CO.

COLEMAN, 2514A—4 rooms; bath, newly decorated; $14. CE. 4764.

COLEMAN, 1915A — 3-room flat, toilet, bath, $10; open.

COTTAGE, 4038—3 large rooms, toilet, $13; fine condition.

DE KALB, 2111—3 rooms, newly decorated. Key on premises.

DODIER, 2514A W.—3 rooms, stove heat, $12.50. GLICK, MAin 4182.

DODIER, 2509—First floor, 3 rooms, bath, toilet, $13.50. CH. 7372.

ELEVENTH, 2018A N.—4 clean rooms, bath; $13. Call GA. 0794.

ELLIOT, 3002—3 rooms, bath, furnace, hardwood floors, $22.50. HAAS & ALT, INC., GA. 3100.

FARLIN, 4223 W.—4 rooms, bath, furnace; will decorate to suit. CE. 2940. FR. 3171.

FLORISSANT, 3322A N.—Three rooms, breakfast room, modern, $25; open.
MULLIN-WALTERS REALTY CO., INC.

GAND, 4203—
Three rooms, tile bath.

4 ROOMS, $15
3712 Garfield; well arranged; newly decorated; bath, toilet. KORTE, MAin 4258.

GARRISON, 2716A N.—Four nice large rooms; good condition; garage; $15.
MORRIS AACH CO., 826 Chestnut.

GRAND, 1725 N.—3 rooms, bath, $16.
JOHN DOCKERY & SON, 1002 Chestnut.

GRAND, 1724A N.—5 rooms, bath; $18.
BRUNE REALTY CO., 722 Chestnut.

HARRIS, 3526—Corner Lexington; first floor; 3 rooms, bath, hardwood floors; perfect condition; ready to move in.
HOTFELDER R. E. CO., GO. 3737.

BARGAIN—HEAT FURNISHED.
1408B Hebert, 3 rooms, bath, $17.50.
SLATTERY R. E., 4414 Natural Bridge.

HARRIS, 4262—3 rooms, hardwood floors, tile bath, heat furnished; $27.50. FR. 3616.

HARRIS, 4435A—Five rooms; hardwood floors; bath, furnace. GO. 1791.

HEBERT, 2312A—3 large rooms in good condition; rent $12.

HEBERT, 2519W—3 large rooms, inside toilet; $15. Free rent to Jan. 1.

HEBERT, 1210A—3 rooms, electric, $10; 1212A Hebert, rear, $8.

HOWARD, 2608A-2610A—3 rooms, toilet, decorated; $8. Key at 2600A Howard.

HOWARD, 2608A-2610A—3 rooms, toilet; decorated $8. Key at 2600A Howard.

KENNERLY, 4011—3 rooms, bath, decorated, $16.
VERNON LAUX, 4658 Gravois. HU. 2828.

KOSSUTH, 3717A — 3 nice rooms, $15. MAin 2312. DAN GRAEF.

KOSSUTH, 3011—3 rooms, newly decorated. CE. 2940. FR. 3171.

KOSSUTH, 4215A W.—3 large rooms, bath, will decorate.

LABADIE, 4218A—5 rooms; A1 condition; furnace, bath; $25. ST. 2222.

LABADIE, 4069A—4 rooms, modern; $18.
BRUNE REALTY CO., 722 Chestnut.

LEE, 3808—4 rooms, bath, $20.
J. HALLER R. CO., 705 Chestnut.

LEFFINGWELL, 1522 N.—3 rooms, toilet, stove heat, $10. GLICK, MAin 4182.

LINTON, 1105A—3 rooms, bath; $22.50. EV. 5519.

APARTMENTS FOR RENT FURNISHED—WEST

CATES, 5908—Large first-floor efficiency; also one light housekeeping. 34 ...

CHAMBERLAIN, 5621—2 rooms; ... lady; working girl; $6. CA. 5...

DE GIVERVILLE, 5630—Bedroom ... ment; shower; separate entrance. FA. 5530.

DELMAR, 5139—3 rooms, newly furnished; private entrance; $30 ... also 2 rooms, unfurnished. RO. 9127.

DELMAR, 5179A—3 bright furnished rooms; Frigidaire; heat, light, gas.

DELMAR, 5105A—Apartment; 3 rooms, 2 furnished; gas, electric; $5.50.

DELMAR, 5067—5-room efficiency, bath, utilities; $10 week. RO. 9709.

ENRIGHT, 5926—2 attractive rooms, Frigidaire; private bath; you'll appreciate.

ENRIGHT, 5175—1, 2 or 3 room apartments; also sleeper.

FOREST PARK, 4349—2 or 3 rooms, private bath, Frigidaire.

KINGSBURY, 5783—Large living room, bedroom; housekeeping; $5, $6; utilities.

KINGSWAY APARTMENTS — 903 North Kingshighway; efficiency apartments.

LACLEDE, 4487—2d fl. front, south exposure; kitchenette apartment; sleeping room optional; garage.

LINDELL, 4412—Beautifully furnished; very reasonable; desirable tenant. FR. 7841.

1133 LOUISVILLE

Modern bedroom apartment; all conveniences included.

McPHERSON, 4480—Attractive 2-room apartment; reasonable.

MAPLE, 6001A—Attractive 3 or 4 rooms; fireplace.

MAPLE, 5463—2 large 2d front apartments; refrigeration; stoker; adults.

MAPLE, 6010 — 3 rooms, refrigeration; gas, electric; adults; $34. PA. 9700.

MONTCLAIR, 1366A—3 rooms, heat, light, gas; private; $6 per week.

WASHINGTON, 5033—One-room efficiency, everything furnished.

WASHINGTON, 4280—Spacious 3-room efficiency, complete; private; garage.

WASHINGTON, 4256—Gas, light and refrigeration; 1st floor. Phone JE. 9589.

WASHINGTON, 4627—3 rooms, newly decorated. RO. 6562.

WASHINGTON, 4550—2 rooms, bath, refrigeration; first floor; porch; adults.

WATERMAN, 5111—Apartment; 3 rooms, bath, gas, electric, Norge; dishes, linens; in 2d floor, residence; $40; phone.

WEST PINE, 4128—2 rooms, rollaway bed, refrigeration; garage.

LIVING ROOM—Dinette, kitchenette, bedroom; maid service and linens; references. FO. 3300, Apt. 319.

APARTMENT—6 rooms, nicely furnished, bus. car; $70. FO. 1584.

AGENTS' LISTS

SEE THIS LARGE STORE
Corner of 6800 Clayton Rd. in City—1003 Central Av., Apt. 5

Dewey Apartments; 3-room efficiency; light, heat and gas; only $30 per month; transportation and shopping center; Forest Park one block north; open today. WILLIAMS & CALMER, INC., CH. 4545.

FLATS

ALL IN A1 SHAPE

VIVIAN, 5764—5 rooms, modern $26 00
3656A Laclede, 2 rooms, bath — 10 00
2020A Farrar, 3 rooms, electric — 9 00
3665A Laclede, 6 rooms, bath — 20 00
220 Lesperance, 3 rooms, electric 8 00
2349 Park, 3 rooms, bath — — 10 00
3312A Park, 3 rooms, electric — 8 00
2125 S. Ninth, 3 rooms, electric — 9 00
1611 Menard, 2 rooms, electric — 6 00
2915 N. Jefferson, 3 rooms, electric 8 50
2707 Madison, 3 rooms, electric — 6 00
1337 S. 13th; 3 rooms, bath — — 9 00
2313 Blair, 3 rooms, electric — 9 00
814A Hickory, 2 rooms, toilet — 5 00
KOTSREAN R. CO., 722 Chestnut.

CENTRAL

CASS, 1807A—5 large rooms and toilet; $12.50; 3d floor, $10. BRUNE, 722 Chestnut st.

NORTH

LINTON, 4234—4 rooms, furnace, $22.50.
5129 Highland—4 rooms, modern, $27.50.
Grand, 1522 N.—5 rooms, furnace, $22.50.
Salisbury, 2213—5 rooms, furnace, $22.50.
Lincoln, 3730—3 rooms, bath, $15.
St. Louis, 2845—4 rooms, bath, $18.
Jefferson, 3017 N.—3 rooms, toilet, $11.
DUERBECK REALTY, 1813 N. Grand.

ADELAIDE, 1900 E.—4 rooms, heat furnished; Venetian blinds; garage; $35.

2020 AGNES
Second-floor flat; 3 rooms; newly decorated. Rent $12.
Real Estate Management Co. MA. 0952

ATHLONE, 4418—5 rooms; modern; perfect condition; private owner; open.

3 ROOMS, BATH, $15
Nice flats, fine condition; separate entrances. 2817 Belt. 2510A Slattery. Open.

BENTON, 1535—3 big light rooms; attic; toilet; 4 closets; 1st floor; $13.

BREMEN, 1430—4 large rooms, bath, heat furnished, near schools, $25.

CARRIE, 4647—5 rooms, upper or lower; stoker up; $50. MU. 9217.

CARTER, 3811A—4 rooms, ballroom, tile kitchen, bath, hot-water heat. HU.0193

CHAMBERS, 1227—4 nice rooms and hall, $12. MU. 7370.

CLARENCE, corner Lexington—4 rooms, modern; garage; $30. EV. 9528.

CLAY, 4255—3 rooms, bath, garage. CE. 2940. FR. 3171.

CLINTON, 1408—3 rooms, newly decorated. O. J. McCAWLEY R. E. CO., MA. 2813.

COLEMAN, 1911A—3 rooms, $10. BERGJANS-DORENKAMPER RLTY. CO.

COLEMAN, 2514A—4 rooms; bath, newly decorated; $14. CE. 4764.

COLEMAN, 1915A — 3-room flat, toilet, bath, $10; open.

COTTAGE, 4038—3 large rooms, toilet, $13; fine condition.

DE KALB, 2111—3 rooms, newly decorated. Key on premises.

DODIER, 2514A W.—3 rooms, stove heat, $12.50. GLICK. Call MAin 4182.

DODIER, 2509—First floor, 3 rooms, bath, toilet, $13.50. CH. 7372.

ELEVENTH, 2018A N.—4 clean rooms, bath; $13. Call GA. 0794.

ELLIOT, 3002—3 rooms, bath, furnace, hardwood floors, $22.50. HAAS & ALT, INC., GA. 3100.

FARLIN, 4223 W.—4 rooms, bath, furnace; will decorate to suit. CE. 2940. FR. 3171.

FLORISSANT, 3322A N.—Three rooms, breakfast room, modern, $25; open. MULLIN-WALTERS REALTY CO., INC.

GANO, 4203—Three rooms, tile bath.

4 ROOMS, $15
3712 Garfield; well arranged; newly decorated; bath, toilet. KORTE, MAin 4258.

GARRISON, 2716A N.—Four nice large rooms; good condition; garage; $15. MORRIS AACH CO., 826 Chestnut.

GRAND, 1725 N.—3 rooms, bath, $15. JOHN DOCKERY & SON, 1002 Chestnut.

GRAND, 1724A N.—5 rooms, bath; $18. BRUNE REALTY CO., 722 Chestnut.

HARRIS, 3526—Corner Lexington; first floor; 3 rooms, bath, hardwood floors; perfect condition; ready to move in. HOTFELDER R. E. CO., GO. 3737.

BARGAIN—HEAT FURNISHED.
1408B Hebert, 3 rooms, bath, $17.50. SLATTERY R. E., 4414 Natural Bridge.

HARRIS, 4262—3 rooms, hardwood floors, tile bath, heat furnished; $27.50. FR. 3616.

HARRIS, 4435A—Five rooms; hardwood floors; bath, furnace. GO. 1791.

HEBERT, 2312A—3 large rooms in good condition; rent $12.

HEBERT, 2519W—3 large rooms, inside toilet; $15. Free rent to Jan. 1.

HEBERT, 1210A—3 rooms, electric, $10; 1212A Hebert, rear, $8.

HOWARD, 2608A-2610A—3 rooms, toilet; decorated; $8. Key at 2600A Howard.

HOWARD, 2608A-2610A—3 rooms, toilet; decorated $8. Key at 2600A Howard.

KENNERLY, 4011—3 rooms, bath, decorated, $16. VERNON LAUX, 4658 Gravois. HU. 2828.

KOSSUTH, 3717A — 3 nice rooms, $15. MAin 2312. DAN GRAEF.

KOSSUTH, 3011—3 rooms, newly decorated. CE. 2940. FR. 3171.

KOSSUTH, 4215A W.—3 large rooms, bath, will decorate.

LABADIE, 4218A—5 rooms; A1 condition; furnace, bath; $25. ST. 2222.

LABADIE, 4069A—4 rooms, modern; $2[illegible]. BRUNE REALTY CO., 722 Chestnut.

LEE, 3808—4 rooms, bath, $20. J. HALLER R. CO., 705 Chestnut.

LEFFINGWELL, 1522 N.—3 rooms, toilet, stove heat, $10. GLICK, MAin 4182.

LINTON, 1105A—3 rooms, bath; $22.50. EV. 5519.

FLATS FOR RENT—NORTH

McLAREN, 1653—In Northcrest, 4 large rooms, 2d floor, garage, hardwood floors, vitrolite bath; many closets. HAUSCHULTE R. E. CO., 2407 N. B'way.

MADISON, 2501A—3 rooms, bath, $14. HELLE, CH. 8651.

MAFFITT, 4258A—5 rooms, hall room, bath, furnace, garage, $26. GLICK, MAin 4182.

NATURAL BRIDGE, 3215A—5, sunroom, hot-water heat. HU. 2733, 1 to 4.

NATURAL BRIDGE, 3704A—3 rooms and bath; modern.

NINTH, 2010-12A N.—5 large rooms, bath, white sink, $14. Brune Realty Co., 722 Chestnut. CH.8501

NORTH FLORISSANT, 4211—5 rooms, 2d floor, bath, furnace, hardwood floors; $35; open. HAUSCHULTE R. E. CO., 2407 N. B'way.

NORTH MARKET, 3015A—4 rooms, inside plumbing; decorated; $12.50. Harry M. Fine, 809 Chestnut, CH. 9151.

NORTH MARKET, 3620—2 rooms, upper and lower flats; conveniences; $14.

NORTH MARKET, 1010A—3 rooms, good condition; $7. Key on premises.

O'FALLON, 1721A—3 rooms, toilet, electric, $8 month.

PALM, 4039A—5 rooms and trunk room; garage; modern; adults.

PENROSE, 4353A—4 large rooms, furnace, newly decorated; bath.

PENROSE, 816A—4 rooms; will decorate; now only $11. CE. 4770.

PLEASANT, 4306—3 rooms, bath, newly decorated, $15. GRand 0533.

POPE, 4680—Low rent; 6 rooms, bath, garage; heat. P. J. SLATTERY, Realtors, GO. 6600.

POPE, 4644A — At O'Fallon Park; modern; 4 large rooms, sunroom; garage; screens, shades; decorated. Open.

RANDALL PL., 4318A—Three rooms, tile bath, furnace, $23.50. JOST, 722 Chestnut.

RAUSCHENBACH, 2527A—4 rooms, good condition, will decorate to suit. JE. 7197

ST. LOUIS, 4141—5 rooms, bath, furnace, garage; near school; direct downtown transportation. CE. 2940. FR. 3171.

ST. LOUIS, 4432A—3 rooms, bath, $15. BRUNE, 722 Chestnut.

SACRAMENTO, 4227 W.—Upper 3 rooms, bath; $18; no children. Kotsrean.

SACRAMENTO, 4198A—4 modern rooms, dinette; reasonable. BOKERN, GA. 0108.

SPRING, 2531 N.—4 rooms, bath, $18; 3708 Cottage; 3 rooms, bath, $15.

SPRING, 1704A N.—3 rooms, bath, $10. BRUNE REALTY CO., 722 Chestnut.

SULLIVAN, 2319—3 rooms, good condition. Key on premises.

TENTH, 2421 N.—3 rooms, bath, $14.
2127 HOWARD—7 rooms, bath, $25.
1710 N. TWENTY-SECOND, 3 rooms, $10.
MULLIN-WALTERS REALTY CO., INC.

THEOBALD, 1024—4 rooms, second floor; bath; furnace; rent $27.50. Open. HAUSCHULTE R. E. CO., 2407 N. B'way.

TWENTIETH, 3917A N.—4 large rooms and bath; $14. E. W. PRANGE & CO., FRanklin 4262.

TWENTY-FIFTH, 3830A N.—4 rooms, bath, stove heat, $17.50. GLICK, MA. 4182.

TWENTY-THIRD, 2411A N.—3 large rooms, good condition; open.

TWENTY-FIRST, 1818A N.—3 rooms, garage; modern; $22.50. FELBERBAUM, 722 Chestnut. CE. 1334.

TWENTY-FIRST, 3940A N.—3 rooms, bath, furnace, hardwood floors, $22. GLICK, MAin 4182.

TYLER, 1103—4 rooms, bath, stove heat, concession, $17.50. GLICK, MAin 4182

UNIVERSITY, 2528—3 rooms, $10; rear, $8. BRUNE, 722 Chestnut.

VANDEVENTER, 2502 N.—3 large rooms, bath, newly decorated, laundry.

WARREN, 1418—3 rooms, $7; will decorate. RI. 7670.

WRIGHT, 1222—3 rooms; rent $10. P. J. SLATTERY, Realtors, GO. 6600.

NORTHWEST

ASHLAND, 5623—3 rooms, bath, modern; $25. FEINBERG, EV. 4900.

BEACON, 5444—4 rooms; hardwood floors; steam heat; garage. LA. 0534.

BELT, 2712 — Modern, 3 rooms; $25. Weatherstripped, caulked. HALLER, 705 Chestnut st.

BELT, 3024A—3 rooms, tile bath, modern; $25; shower; near transportation. A. K. FEINBERG, 2914 N. Union. EV. 4900

BELT 3347A—4 rooms, sunroom, steam heat; garage; $30. GLICK, MA. 4182.

BELT, 3505—Lovely 4 rooms; A1 condition; adults; $28.

BELT, 3416—4 rooms; dinette, garage; $30. GIRALDIN BROS., CH. 4314.

BURD, 1957—5 rooms, bath, furnace; newly decorated. HALLER, 705 Chestnut

CLARA, 3340A—4 rooms; garage; modern; hardwood floors; $25. A. K. FEINBERG, 2914 N. Union. EV. 4900.

DEER, 1521—3 rooms, modern, $20. 4544 Aldine; 3 rooms, modern, $18. BRUNE, 722 Chestnut.

DURANT, 5001A—4 rooms, bath, shower; modern; $32.50; good neighborhood. A. K. FEINBERG, 2914 N. Union. EV. 4900.

DURANT, 5050A—Modern 4 rooms, craftex walls; vitrolite kitchen, bath, garage.

ELMBANK, 4652A—Modern 3-room flat; reasonable. ORange 5011, GO. 4695.

FARLIN, 4655—Five rooms, tile bath, screened-in porch; steam heat; garage; $35. JOST, 722 Chestnut st.

FARLIN, 4892A—4 rooms, garage; will redecorate; $32. HAAKE, FO. 2284.

GREER, 5246A—Desirable 4 large rooms; modern; decorated; shades, screens; large screened porch. Open.

GREER, 5233A—Modern 4 rooms, sunporch, stoker; A1 condition. EV. 7067.

4850 HAMMETT PL.
5 rooms; furnace; bath; $25; concession for winter.
B. A. THOMPSON R. CO., PA. 0141.

HAMMETT, 4851A—5 rooms; A1; modern; adults; $25.

CONCESSION TO A GOOD TENANT
5634 Hebert; modern 3 rooms; newly decorated; Venetian blinds. CH. 1969.

HEBERT, 5515—5 large rooms, sleeping porch; garage; $35. GIRALDIN BROS., CH. 4314.

HEBERT, 5617—3 rooms, modern, $24. MU. 7370.

HEBERT, 5632A—3 modern rooms; like new; reasonable; open. CE. 1334.

HEBERT, 5662A—4 rooms, furnace, tile bath, hardwood floors. EV. 7067.

HEBERT, 5525A—5 rooms, modern, garage; $35. BOKERN, GA. 0108.

HIGHLAND, 5824A — 5 rooms, modern; garage.

HIGHLAND, 5119—Modern 4 rooms, newly decorated; conveniently located.

JENNINGS, 3821A—Modern 3 rooms, garage, Frigidaire.

JENNINGS, 2410 Switzer; 4 rooms, modern; garage, large grounds; $23.

KENNERLY, 5838 — 4 NICE LARGE ROOMS; SCREEN PORCH; GAR., $30. CHAUNCEY P. HEATH CO. GA. 3164.

KENNERLY, 5806—4 rooms, bath, furnace heat; will decorate; $25. WILLIAMS & CALMER, Inc. CH. 4545.

KENNERLY, 5960—3 rooms, bath, furnace; very good condition. MA. 2457.

KOSSUTH, 4839—Five rooms, $40. MAin 4527.

LABADIE, 5744—3 rooms and kitchen and breakfast room, craftex walls, hardwood floors; excellent condition; $27.50. Inquire at 5736 Labadie, 1st floor, or SACKS R. E. CO., CE. 1395.

LABADIE, 5625—Modern 3 and sunroom, 1st floor. HALLER, 705 Chestnut.

LABADIE, 4840—4 rooms, bath, furnace, garage. CE. 2940. FR. 3171.

LEE, 4657—Modern 4 rooms, sunroom, garage; open. MU. 1801.

LEXINGTON, 5145—1st floor, 5 rooms, garage; reasonable; will be redecorated. A. G. BLANKE R. E. CO. MAin 3046.

LEXINGTON, 5141A — 5 rooms; modern; $32.50. CE. 7566.

LOTUS, 5034—4 rooms, 1st floor; hardwood floors; garage; $27.

MAFFITT, 5352A—4 nice rooms, modern; hardwood floors; porches; adults.

MARCUS, 3044—3 rooms, bath; $18. EV. 1085 or FR. 2943.

MARY, 4557A—Modern 3 rooms, garage, convenient location.

3 ROOMS, FIRST FLOOR, $13
4595 North Market. A1 shape. CH. 8501.

NORTHLAND, 4739A—6 rooms, bath, furnace, garage; rent reduced.

NORTHLAND, 4962A—6 rooms; hot-water heat; garage. HAAKE, FO. 2284.

NORTHLAND, 5369—3 large, light rooms, oak floors; modern.

NORWOOD, 2849—3 rooms, tile bath, hardwood floors; in dandy condition. P. J. SLATTERY, Realtors, GO. 6600.

NORWOOD, 3107—4 rooms, sunroom, bath, garage; near schools; 1 block west of Kingshighway. CE. 2940. FR. 3171

ORIOLE, 5527A—3 rooms, bath, furnace, $25. LA. 1212.

PALM, 5219A—4 rooms, modern; hot-water heat with stoker. P. J. SLATTERY, Realtors, GO. 6600.

FLATS FOR RENT—NORTHWEST

PALM, 5163—5 rooms; strictly modern; steam heat; garage.

PALM, 5241A—5 rooms, sunroom, garage. CA. 9237.

PALM, 5137—5 rooms; modern; steam heat; garage. EV. 3658.

PALM, 5546—Modern 4 rooms, garage, near Chevrolet plant.

PASADENA, 7215—New 5-room flats; automatic heat. Open daily.

RUSKIN, 5062A—Excellent location; 4 rooms, hardwood floors, tile bath; garage; $30; open. E. W. PRANGE & CO., FR. 4262.

ST. FERDINAND, 4652A—3 rooms, bath, stove heat; newly decorated; $18. GLICK, MA. 4182.

ST. FERDINAND, 4626—4 rooms, bath, $18. DOUGHERTY R. E. CO., CE. 0330.

ST. FERDINAND, 4583A—3 rooms, bath, $14.

ST. FERDINAND, 4639—3 fine rooms, bath, garage, cement basement; $16.

SAN FRANCISCO, 4520A—4 rooms, furnace, garage. EV. 2704.

SAN FRANCISCO, 5148—4 rooms, bath, porcelain sink, garage; near Chevrolet.

ST. LOUIS, 5330—4 rooms, modern; garage; open; $30. A. K. Feinberg, 2914 N. Union. EV. 4900.

ST. LOUIS, 5556—4 rooms, bath, furnace; garage; A1 condition; $22.50.

ST. LOUIS, 5052—3 rooms, bath, furnace; garage; $25. CH. 4545.

ST. LOUIS, 5109A—5 rooms; modern; garage; porches; reasonable. EV. 2486.

SHREVE, 5470—4 rooms; modern; good furnace; reasonable.

TERRY, 5845—Modern 4 rooms, sunroom; newly decorated; garage; reasonable.

THEODOSIA, 5978—1st floor; 4 rooms; modern. ATLAS REALTY CO., 6104 Easton. EV. 3820.

THEODOSIA, 5808—4 rooms, steam heat; nice condition; $25. GIRALDIN BROS., CH. 4314.

BEAUTIFUL 4-ROOM FLAT, $27.50.
5718 Theodosia; modern; will decorate.

THEODOSIA, 5265—3 rooms, bath. DOUGHERTY R. E. CO., CE. 0330.

UNION, 3016A—4 rooms, furnace, tile bath, hardwood floors. EV. 7067.

UNION, 5357—4 rooms, furnace, bath; garage; convenient. EV. 7067.

WABADA, 5156 — First floor, 4 rooms, modern; garage; $25. JOHN DOCKERY & SON, 1002 Chestnut.

WABADA, 5806—4 modern rooms, clean; bath, furnace, garage; $27.50.

WABADA, 5974A—5 rooms, bath, furnace, garage; adults; Gentiles. CA. 4971.

SOUTH

ALFRED, 2119A—4 rooms; steam heat; sleeping porch; $30. CH. 8651.

ALLEN, 2701A—4 large rooms, bath, $18. BRUNE RLTY. CO., Agents, 722 Chestnut.

ARKANSAS, 2619—5-room upper flat, hot-water heat; $30. KRELL, LA. 9088.

ARSENAL, 3326A—2 bedrooms, kitchen, sunroom, dinette, living room, insulated.

ARSENAL, 4026A—Six spacious rooms; across from park; $32.50. CA. 6000.

BATES, 4026—3 large rooms, 1st class condition; garage; adults.

BEETHOVEN, 4420—4 rooms; modern; garage. RI. 0823W.

BAMBERGER, 3610A—3 large rooms and bath, rent $20. Call ALTMAYER, 3352 S. Grand. PR. 3535.

GILES, 3411—4 rooms, bath, furnace, garage; decorated; reasonable rent. Call ALTMAYER, 3352 S. Grand. PR. 3535.

BLAINE, 3829A—4 large rooms; bungalow porch; perfect condition; only $25. MICHELSON REALTY CO., 820 Chestnut.

BLAINE, 4172A—3 rooms, bath, furnace, hardwood floors; concession; $23.50. GLICK. MA. 4182.

BLAINE, 3851A—3 large rooms, bath, $18. BRUNE REALTY CO., 722 Chestnut.

BLAINE, 4114—3 rooms and bath; no furnace; rent $18. RI. 5100.

BLAINE, 4047—3 rooms, bath, stove heat; decorated; $13. PA. 1392.

BOTANICAL, 3916 — 5 rooms, bath, furnace; modern; $22.

3222 CALIFORNIA — 4 rooms; dandy place; bath, furnace.

4315 DE TONTY—4 rooms; bath, furnace; hardwood floors; garage, $25. HIEMENZ REALTY CO., CH. 8452.

BOTANICAL, 3903—6 rooms, hardwood floors; stoker optional; reasonable. FL. 2944.

7 ROOMS, TILE BATH—$27.50
3869 Botanical. Key at 3900.

BOTANICAL, 4175—5 rooms, hardwood floors; hot-water heat; garage.

BOTANICAL, 3969A—7 rooms, 2 weeks free; redecorated. LAc. 7859. GA. 5804

BOTANICAL, 3652—5 rooms, bath, furnace; reasonable.

BOWEN, 3976—4 rooms, modern; refrigeration; Holly Hills; open Sunday.

BOWEN, 3618—5 large airy rooms; hot-water heat; rent $50. CH. 8935.

BROADWAY, 3612A S. (At Marine)—4 rooms, bath, hot-water heater, telephone; attractively decorated; $18; concession.

BROADWAY, 3613 S.—Two large rooms, electric, newly papered; rent $10. HAUER-LUSTKANDL, 806 Chestnut.

BROADWAY, 3732A S.—3 nice large rooms, rent only $12. Open. Call MILTENBERGER & SON. MAin 2046.

BROADWAY, 5021 S.—Lower 4 rooms, modern; bath; garage; reasonable.

CALIFORNIA, 3919—3 rooms, breakfast room — — — — — — $25
722 WYOMING, 3 rooms — — — 8
1509 S. NINTH, 3 rooms, decorated.
2708 ARSENAL, 3 rooms, bath — — 25
3018A SHENANDOAH, 7 rooms, hot-water heat — — — — — — 36
1848 MENARD, 3 rooms — — — — — 10
MULLIN-WALTERS REALTY CO., INC.

CALIFORNIA, 4223—3-room, second floor, bath, furnace, garage; rent $27.50. Open. HAUSCHULTE R. E. CO., 2407 N. B'way.

CALIFORNIA, 4145A—Rear, 3 rooms, bath, $15; garage; suitable for shop, etc.

CARLSBAD, 6012—Upper 5-room flat, vitrolite bath, garage.

CAROLINE, 3432—3 large rooms, toilet and bath; $17.50; conveniences.

CAROLINE, 2710A—4 rooms, bath, furnace; $16. GLICK. MA. 4182.

CASTLEMAN, 4152—11 rooms, 2 baths, separate entrance to second floor; excellent for two families; $45. WENZLICK. CH. 6900.

CASTLEMAN, 4455 — 4 AND GARAGE; $27.50; NEWLY DECORATED; OPEN. CHAUNCEY P. HEATH CO. GA. 3164.

CHEROKEE, 2024A—3 newly decorated rooms, bath, only $13.

CHIPPEWA, 3812A—3 large rooms; tile bath; hardwood floors; furnace; garage.

CLEVELAND, 4061A—6 rooms, hardwood floors, bath, newly decorated; garage.

CLEVELAND, 4033—5 rooms, bath, hot-water heat, $22. HU. 3010.

COMPTON, 3528 S.—3 rooms, bath, garage; redecorated; $19; open. WEb. 1498.

COMPTON, 3256A S.—3 rooms, bath, furnace, $22.50. HU. 3010.

COMPTON, 3528 S.—3 rooms, bath, stove heat; garage; $19. GLICK, MA. 4182.

CONNECTICUT, 3619A—5 rooms, furnace and bath; $27.50. RI. 0466R.

DELOR, 3872—3 rooms, newly decorated, heat furnished; bus line.

4309-11 DE TONTY
4 rooms, tile-floor bath, hardwood floors; rent $25.
3970 Shenandoah; 4 rooms, steam heat, hardwood floors, tile bath.
B. H. STOLTMAN R. E. CO., 4003 Chouteau. NEwstead 1091

DE TONTY, 3957—5 rooms, bath, furnace, garage, hardwood floors; $32.50. LUPFER-ACKER, INC. CH. 8905.

DE TONTY, 4049A — 4 rooms, modern; good condition; near school; $25. FELBERBAUM, 722 Chestnut. CE. 1334.

DEWEY, 5723—5 rooms, very modern; beautifully decorated; heat furnished; adults only; references exchanged.

DEWEY, 4219—1st fl., 4 rooms, bath, furnace, $27.50. HALLER, 705 Chestnut.

DEWEY, 5621A—5 rooms, bath, garage; steam heat, $33. MAin 2622.

DOLMAN, 1620—3 rooms, bath, only $12.50. STERLING, PR. 2668.

DOVER PL., 4017A — Modern 3 rooms, bath, furnace; garage. RI. 5937.

DOVER PL., 3662—5 rooms; modern; oil heat. Open Sunday, 1 to 4.

DUCHOUQUETTE, 208 — 2 large rooms; $8. GRAEF. MA. 2312.

DUNNICA, 3731—4-room efficiency; new building; garage; open. E. W. PRANGE & CO. FRanklin 4262.

DUNNICA, 3650—5 rooms, tile bath, garage. FL. 0783.

DUNNICA, 3950—3-room modern lower; reasonable; adults.

EADS, 2845A—5 rooms, bath, furnace; $18. GLICK. MA. 4182.

EADS, 3327—5 rooms, bath, heat furnished; $30. PR. 2668. 3449 S. Grand.

EICHELBERGER, 1009—3 modern rooms, $25. 3829A Dunnica, 3 modern rooms, $30. 3915 Chippewa, ultra modern, garage. 3407 Wyoming, 5 rooms, bath, $22.50.

FLATS FOR RENT—SOUTH

EIGHTEENTH, 1727 S.—Two nice, large rooms; gas, electric, water; reduced to $8. MORRIS AACH CO., 826 Chestnut.

EIGHTEENTH, 2422A S.—3 rooms, hall room, bath; A1 shape; $15. EV. 3511.

EIGHTH, 2023 S.—3 rooms, $10. GLICK. MA. 4182.

EILER, 537A—5 rooms; modern; $28. BRUNE REALTY CO., 722 Chestnut.

ELEVENTH, 2323 S.—4 rooms, bath, furnace; $20. GR. 2236.

ELEVENTH, 1512 S. — 3 nice, clean rooms, bath, laundry, $12.50.

ELEVENTH, 2341 S.—New lower, 3 beautiful rooms, bath, $18. PR. 0744.

ELLENWOOD, 4251A—4 rooms, modern; bath, furnace, garage.

ELLENWOOD, 4216 — 5 bright, modern rooms; newly decorated; garage.

FAIRVIEW, 3660—Grand car; $28 net; $35 heated flat; 6 rooms. PR. 1002.

FASSEN, 543—Redecorated 3 rooms, bath, furnace; garage; $23; first. LA. 9543.

FILLMORE, 3852—Corner; 5 rooms, sun parlor; garage; $60. HENRY R. WEISELS CO., CH. 4800.

3825 FILLMORE
5 and sunroom; vitrolite kitchen; craftex walls; air-conditioned heat. PR. 1519.

FILMORE, 3917—4 modern rooms; garage. RI. 1604.

FOLSOM, 3914—5 rooms, steam heat; $22.50. O. J. McCAWLEY R. CO. MAin 2813.

FOLSOM, 3674—5 rooms, bath, furnace; garage; $24. LUPFER-ACKER, INC. CH. 8905.

FOLSOM, 3624 (at Grand)—5 rooms, bath, hot-water furnace, etc.; $25. Open.

GASCONADE, 2825—3 rooms, bath, stove heat; newly decorated; $18. GLICK. MA. 4182.

GASCONADE, 3016A—3, modern, $25. Owner 4127 Pennsylvania. RI. 5842R.

GERTRUDE, 4280—4 rooms, modern; heat furnished. FL. 1476.

GOENER, 5722—5 rooms; will decorate; 2 weeks' concession. LA. 7568.

GOENER, 5825—5 rooms, modern; inlaid in kitchen; electric range connection.

GRACE, 3540A—Living room, tile kitchen, dinette, bedroom, tile bath; garage optional. HI. 5297.

GRACE, 3510A—4 rooms, sunroom, bath, furnace, garage, block Grand-Gravois.

6012A S. GRAND
Three rooms, guest room, kitchenette with built-in cabinets; hot-water heat; hardwood floors; garage. PR. 1519.

GRAND, 4519A S.—5 spacious rooms; modern; $35. CA. 6000.

HARTFORD, 4063A—4 nice rooms, bath and furnace, $23; open. Call MILTENBERGER & SON, MAin 2046.

HARTFORD, 4109A—4, bath, furnace, $25. BRINKOP, LA. 3040.

HUMPHREY, 3887—5-room, 2d, modern, like new; hot-water heat; bus stop.

4010 HYDRAULIC, $35
Five rooms, modern, garage, 1st floor. FEYDT, 3521 S. GRAND. LA. 3841.

IDAHO, 4723A—5 rooms, weatherstripped, stoker hot-water heat.

INDIANA, 3455A—3 nice, large rooms, bath; open; $16. Call MILTENBERGER & SON, MAin 2046.

INDIANA, 2207A—3 rooms, hall room, bath, hot-water heat; garage.

INDIANA 3319A—3 rooms, bath; large closets; $20; good shape. LA. 9543.

ITASKA, 3225—Living room, tile kitchen, dinette, bedroom, tile bath; garage; $35. HI. 5297.

JEFFERSON, 1823A S.—4 rooms, bath, stove heat; gas water heater, $15; adults. MUNDAY REAL ESTATE SERVICE 1907 S. Jefferson. PR. 6931. LA. 7272.

JEFFERSON, 3006A S.—5 clean, large modern rooms; only $20. SENTURA R. E. CO., 412 Buder Bldg.

JUNIATA, 3503A—5 rooms and bath, furnace; $22.50. PR. 9678.

JUNIATA, 3832A — 6 rooms, tile bath, garage; excellent condition; $35; adults.

KEOKUK, 3804A—3 and sunroom; modern; garage; $32.50. HI. 2982.

Tile Kitchen and Bath
3 ultra modern rooms, venetian blinds, reasonable. 4131 Lafayette.

LAFAYETTE, 4005—5 rooms; steam heat; cabinet sink; Venetian blinds; only $27.50. HEATH CO. GA. 3164.

LAFAYETTE, 3668—5 rooms, bath; garage; all modern; owner. JE. 9786.

LAFAYETTE, 2645A—6 rooms, bath, $18. MORRIS AACH CO., 826 CHESTNUT.

LAFAYETTE, 2905-03A—5 rooms, bath, furnace, granitoid laundry, $20-$22.50.

LAFAYETTE, 2622—2 rooms, bath; $9 and $7. BRUNE, 722 Chestnut.

LAMI, 1326A—3 rooms; $8. GR. 2236.

LOUGHBOROUGH, 4616-20—3 rooms and 4 rooms; modern.

LOUISIANA, 3438—Downstairs, 3 rooms, bath, hot-water heat, $23.

LOUISIANA, 3531A—3 rooms, hall room, decorated, bath. Inquire downstairs.

LOUISIANA, 4242—5 rooms modern; concession. BRINKOP, RIv. 1599.

LOUISIANA, 2344—4 rooms; hot-water heat; garage; reduced; $20.

McDONALD, 3623A—6 rooms, sunroom, garage. BOKERN. GA. 0108.

McDONALD, 3715A—5 nice rooms; modern; $25. BRUNE, 722 Chestnut.

McREE, 3638A—5 rooms, bath, steam heat. O. J. McCAWLEY R. CO. MAin 2813.

McREE, 3911—3 rooms, bath, $17. FL. 8121 or 4908 Lansdowne.

McREE, 4222A—4 rooms, bath; garage. A. G. BLANKE R. E. CO., MAin 3046.

McREE, 4322—Modern 5-room efficiency; $27.50. HALLER, 705 Chestnut.

MAGNOLIA, 3021A—4 rooms, hot-air furnace; modern; $25. Greater St. Louis Realty. PR. 0103.

LOVELY 5 ROOMS, $32.50
3300 Magnolia, in two-family; tile bath; steam heat; light, airy. NE. 0593.

MAGNOLIA, 3202—Modern; 4 rooms; excellent corner building. CH. 1969.

MAGNOLIA, 3134 — 4 rooms, hardwood floors, tile bath, steam heat; $25.

MAURY, 2029—4 rooms and sunroom; porch; G. E. refrigerator; near Shaw's Garden. WENZLICK, CH. 6900.

MAURY, 2115A—Modern 4 rooms, bath, furnace; garage; convenient; $27.50.

MERAMEC, 3702—4 rooms; garage. BERGFELD. JEfferson 1437.

MERAMEC, 2833A—4 rooms, hardwood floors, inador bed; reasonable.

MIAMI, 3929—4 rooms; modern; garage. C. Ohmer, RI. 1835.

MIAMI, 3931 — Modern 5 rooms, newly decorated. HALLER, 705 Chestnut.

MIAMI, 3004A—5 rooms, hardwood floors, garage; will decorate. PR. 5322.

MICHIGAN, 4634—3 light, clean rooms, bath, furnace, garage; $24.

MICHIGAN, 3229—3 rooms; new, modern; $25. BRUNE, 722 Chestnut st.

MINNESOTA, 3933A—3, bath, furnace, $25. BRINKOP, LA. 3040.

MINNESOTA, 2511A—5 rooms; modern; $25. BRUNE R. E. CO., 722 Chestnut.

MINNESOTA, 3108—Hot-water heat, 3 rooms and breakfast nook. RI. 5100.

MISSOURI, 1735A—4 or 6 rooms, bath, furnace, garage, open; no objection to children. RI. 0869W.

MISSOURI, 1312A—3 rooms, outside toilet; stove heat; $10. KRELL, 3154 S. GRAND. LA. 9088.

MISSOURI, 3840A—3 rooms and bath, $20. BRINKOP, LA. 3040.

MISSOURI, 3308—3 rooms, new sink, $10. Key corner store. PR. 0183.

MONTANA, 3645A—5 rooms, tile bath and kitchen; gas heat optional. Call owner, PR. 7247. 3841A S. Grand.

MORGANFORD, 5434—3 rooms and dinette, strictly modern; garage, $37.50; vacant Jan. 1. FL. 0824.

MORGANFORD, 4507A—3, bath, furnace, $20. BRINKOP, LA. 3040.

MORGANFORD, 4562A—4, bath, furnace, $28. BRINKOP, LA. 3040.

MORRISON, 927B—2 large rooms, toilet, $6. BRUNE, 722 Chestnut.

NEBRASKA, 2113—5 rooms, bath, hot-water heat; good condition; $25. FO. 3011.

NEBRASKA, 2311A—4 rooms, bath, no furnace; $15. Call Ellebrecht Hdw. PR. 7744.

NEBRASKA, 3308A—3 large rooms, bath, rent only $17. PR. 0847.

NEBRASKA, 3453—Lower 4 rooms, bath, furnace; $23. LA. 2633.

NEBRASKA, 2632A—5 rooms; double garage; large attic. C. Ohmer, RI. 1835.

OHIO, 1611A—3 nice, large rooms, $12. BRUNE, 722 Chestnut.

OLEATHA, 4010—Brand-new 4-room efficiency; tile kitchen and bath; insulated. GO. 1791.

OREGON, 2642—4 rooms, bath, newly decorated; open, $18.

OREGON, 3545 — Modern 3 rooms, tile bath, furnace, hardwood; reasonable.

OREGON, 1804A—4 rooms; bath; $16. POTOLSKY, GR. 9594.

OREGON, 4327—Modern 5 rooms; $35. BACH, INC., 1004 Hampton. ST. 2222.

FLATS FOR RENT—SOUTH

OLEATHA, 4012A—New 4-room efficiency; tile kitchen, bath; air conditioned; insulated; 2 weeks free. GO. 1791.

OSAGE, 2707A—3 lovely large rooms; toilet; laundry. Key, 2713 Osage.

PARK, 3684A—3 rooms, bath, furnace, hardwood floors, newly decorated, concession, $22.50. GLICK, MA. 4182.

PARKER, 3962A—5 rooms, garage; hot-water heat; $30; open. A. M. & F. J. CORNWELL, Inc., MA.2258

4109-11 PENNSYLVANIA
New choice 4-room efficiency modernistic flats; real place to live for couples; rent reasonable. Only 2 left. Open daily. A. J. MEYER & CO. PRospect 5322.

PENNSYLVANIA, 3206A—3 rooms, bath, newly decorated; $18. HI. 6840.

PENNSYLVANIA, 4417-17A—3 rooms, bath, furnace, good condition. RI. 5429.

PENNSYLVANIA, 3544 — 3 rooms, bath; garage; adults; reasonable. WAt. 4206.

PENNSYLVANIA, 4504—Lower flat, 3 rooms, tile bath, furnace, garage.

PHILLIPS, 3636—3-room ultra modern, just west of Grand, north of Chippewa, $37.50, with garage. LA. 4000.

PORTIS, 3193—Modern living, dining room, 2 bedrooms, kitchenette, breakfast room, garage; $32.50. LA. 8385.

POTOMAC, 4011—1st floor; 4 rooms, Venetian; concession, $30. FO. 7935.

POTOMAC, 4151A—4-room efficiency; garage, $30. Call Mr. Young, JE. 2561.

PRESTON PL., 1726—4 rooms, bath; will decorate; $16. GR. 2236.

QUINCY, 4612—3 rooms; sunporch; garage; $25; 2 weeks free rent. EV. 8586.

BLOCK SOUTH TOWER GROVE PARK
3157 Russell pl. (3 blocks west of Grand); modern 3 or 4 rooms, sunroom (Murphy bed); $27.50; econom iato-htawl ceaerht
bed); $27.50; economical hot-water heat.

RUSSELL, 3843—Attractive 4 rooms; garage; $30. T. L. LANG, HI. 6373.

RUSSELL, 112A—4 rooms, newly decorated; $8. Key on premises.

RUSSELL, 4266A—6 rooms; furnace; $26.50. BOKERN. GA. 0108.

RUTGER, 2331—4 rooms, bath, 1st floor, $14. HALLER, 705 Chestnut.

RUTGER, 2709A—3 rooms; only $10. STERLING, 3449 S. Grand. PR. 2668.

RUTGERS, 1016A — 4 rooms, bath; $13. BRUNE, 722 Chestnut.

ST. VINCENT, 2821A—6 rooms, bath, furnace, $25; garage $2. CH. 8342.

ST. VINCENT, 3102—3 rooms, bath, excellent condition; low rent; open.

SHAW, 4055A—Lovely 4 rooms, sunroom; tile bath; hardwood floors; furnace; convenient; garage; plenty closets; $25.

SHAW, 4139A—3 rooms and kitchenette, $25; garage optional.

SHAW, 4319A—5 rooms, dressing room, modern, redecorated, $30; concession.

SHENANDOAH, 4161—5 rooms, 1st floor; bath, furnace, garage; open. HAUSCHULTE R. E. CO., 2407 N. Broadway.

SHENANDOAH, 3919—5 rooms, bath and furnace; newly decorated; $25. HAUER-LUSTKANDL, 806 Chestnut.

SHENANDOAH, 3022—7 rooms. HENRY R. WEISELS CO., CH. 4800.

SHENANDOAH, 3300—4-6 rooms; steam heat; all conveniences; $25.

SHENANDOAH, 2751—3 rooms, furnace and bath for $20. LA. 9543. Open.

SHENANDOAH, 3869A—We will decorate; 5 rooms, bath, furnace; $25. LA. 9543.

SHENANDOAH, 3214A—5 rooms, bath, laundry; $20; open; near schools.

SIDNEY, 2716A—4 rooms; bath; heat furnished; $22.50. GR. 2400 or MA. 2017.

SIXTH, 1327 S.—3 rooms, decorated; $9. O. J. McCAWLEY R. CO. MAin 2813.

STANSBURY, 2107—4 rooms and bath; $18. GLICK. MA. 4182.

TENNESSEE, 5516A—Five-room modern; Ruud heater, hot-water heat; garage; schools, churches. BOEHM, LA. 9543.

TENTH, 2725-37 S.—2 and 3 rooms, A1 shape; some have baths, $6 to $11 month. Cee caretaker. 2733 S. 10th.

TEXAS, 1817—Live in a modern new building; 4 rooms, bath, garage, stoker; open. G. G'sell, GO. 4823.

TEXAS, 3126A—4 rooms, sunroom, bath, furnace, $25; garage, $27.

THERESA, 1520-28 S.—4 rooms down, 5 up, steam heat, modern, $25.

THIRTEENTH, 1105A S.—4 nice, large rooms, with bath, $12.50. BRUNE, 722 Chestnut st.

THIRTEENTH, 2359 S.—3 rooms, bath, gas, electric; no children; $14.

TYROLEAN, 4659A—½ block Gravois; 3 rooms, bath, clean, $20.

UTAH, 3900A—4 rooms, sunroom, Murphy bed, garage, hot-water heat, reduced.

UTAH PL., 3891A — 5 rooms, sunroom, furnace; hardwood; garage; $30.

UTAH, 4108—5 rooms; very modern; two full-size bedrooms; garage.

UTAH PL., 3806—5 large rooms, redecorated; 2 garages. JE. 5339.

3 ROOMS, BATH—$12.50
Remodeled, completely redecorated.
1600A-02A S. Vandeventer (at McRee).

VERMONT, 6216A—4 rooms and bath. $20. BRINKOP, LA. 3040.

VIRGINIA, 2923—4 rooms, bath and furnace, reasonable rent. Call ALTMAYER, 3352 S. Grand. PR. 3535.

VIRGINIA, 3950—Modern 5 rooms, garage; A1 condition; electric refrigerator.

VULCAN, 8521—Furnished or unfurnished, steam heat; all conveniences. RI. 2648R

WILMINGTON, 3936A—4-room efficiency; garage; refrigeration; $32.50. JOHN DOCKERY & SON, 1002 Chestnut.

WINNEBAGO, 4035—2d west; 3 rooms, modern; $25. GREATR ST. LOUIS RLTY. CO., PA. 0103 or SW. 4153.

WINNEBAGO, 4026A—Four rooms, bath, furnace, garage, $30; open. PR. 5322.

WINNEBAGO, 2213A—4 rooms, bath, $17; open 2-4. LA. 4788; key 1st floor.

WISCONSIN, 3322—3 rooms— — —$14
7323 Michigan, 4 rooms — — — 20
2840A Pennsylvania, 3 rooms — — 17
714A Lynch, 3 rooms — — — — 9
3319 Eads, 6 rooms — — — — 20
4218A Cleveland, 5 rooms — — — 25
2221A S. Jefferson, 5 rooms — — 18
WM. H. LIPPELMANN & CO., RI. 7670. 4055 S. GRAND.

2843 WISCONSIN
Second-floor flat; 5 rooms and bath. Will decorate. Rent $20 per month.
Real Estate Management Co. MA. 0952

3 ROOMS—BATH—$17
1910A Wyoming; open. KORTE, MA. 4258

WYOMING, 3729A—6 rooms, hardwood floors, hot-water heat, rent $30. ALTMAYER, 3352 S. Grand. PR. 3535.

WYOMING, 4140 — 4 rooms, hardwood floors, steam heat, garage; rent reduced. ALTMAYER, 3352 S. Grand. PR. 3535.

WYOMING, 3407—5 nice light rooms, newly decorated, $22.50. LA. 4000.

WYOMING, 3869A—3 rooms and bath, $20. BRINKOP, LA. 3040.

WYOMING, 3514-14A—Modern 4 and 5 rooms, garage, $28. PR. 1324.

A NEWLY decorated 2-room flat with toilet, large rooms; owner will make special concession to good tenant. Open today. 1944 Withnell; $15. DICKMANN, 804 Chestnut. MAin 4111.

SOUTHWEST

ARSENAL, 5431A—3 rooms, modern, brick; garage. PR. 4698.

ARSENAL, 6602—3 rooms, bath, modern, $30.

BANCROFT, 4946—Attractive 5-room lower flat; close to schools; $40. T. L. LANG, HI. 6373.

BANCROFT, 6945—3 rooms, bath, garage; furnished or unfurnished.

BANCROFT, 6348—New 4 rooms; heat furnished; adults.

BANCROFT, 5243—1st fl., 3 rooms, new building; $27. PA. 3345 or 0583.

BANCROFT, 5340A—6 rooms, bath, hardwood floors, garage; $40. CA. 4287.

BANCROFT, 6318A—New, 3 rooms, sublease; open today.

CHIPPEWA, 5001 — 4-room efficiency; modern; rollaway bed, janitor; newly decorated; $25. FL. 6028.

CHIPPEWA, 4971A — 5 newly decorated; garage; hot-water heat. HI. 1001.

COLUMBIA, 4954A—5 rooms, large front porch; fireplace; 1 block from Tower Grove Park. HI. 7580.

COLUMBIA, 4922A—4 rooms, garage; $30. GA. 0108.

DELOR, 5420A—Apt. style, 4, bath; garage; water; automatic oil furnace; $35.

DEVONSHIRE, 6646-44A—St. Louis Hills; 3 rooms, ultra modern; automatic heat furnished; garage; open. RI. 0473.

DEVONSHIRE, 5000—4 large rooms; modern; $28. FL. 4703.

DEVONSHIRE, 6637—5 rooms; modern; automatic heat; open 2 to 5. PR. 5322.

GARNER, 6931 — 5 rooms, large sun porch; garage. HALLER, 705 Chestnut.

SEE THIS TODAY
5803 South Kingshighway, 5 rooms, modern; oil heat; garage. RI. 9351.

KINGSHIGHWAY, 5617A S.—5 rooms and glassed-in porch, garage, hot-water heat, fine condition. Call RI. 5100.

FLATS FOR RENT—SOUTHWEST

HOLLY HILLS, 5539—3 rooms; adults; $28. RI. 6759J. Plenty closets.

YOU CAN'T BEAT THIS
2733 S. Kingshighway. Attractive 5 and 6 room flat. Nice rooms; ample closet space. High school 2 blocks. Bus at door.
DOLAN CO.
6401 Manchester Hiland 2610

KINGSHIGHWAY, 5228 S.—4 rooms, sunroom, hot-water heat, garage, $32.50.

KINGSHIGHWAY, 5313 S. — 3 rooms; modern; adults; garage; $26.

LANSDOWNE, 5023—5 rooms, bath, furnace; good condition. Open. HUd. 3010.

LAWN, 3319A—New 3 rooms and dinette, venetian blinds, insulated, weatherstripped, garage; adults, $37.50. FL. 0824.

LAWN, 3527A—New, ultra modern bright 5-room efficiency; south exposure; easily heated; garage; open. HU. 2617.

LAWN, 3523—New, $40; 3966 Cleveland, 6 rooms, $30. FL. 4524.

LINDENWOOD, 5024—Modern 3-room flat; $27.50. Call FL. 6788 or FL. 8341.

4 ROOMS, APT. STYLE
4951A Lindenwood, hot-water heat, hardwood floors; garage. PR. 1519.

LINDENWOOD, 5034—Modern 3 rooms, dinette, screened porch; garage; $30; newly decorated. PA. 1210.

1533A McCAUSLAND AV.
4 rooms; furnace; bath; $27.50. Sunday, CA. 3864 or PA. 0141.

INSPECT—OPEN SUNDAY AFTERNOON
NEW 4-ROOM EFF. FLATS
MODERNISTIC—RENT REASONABLE
5821-35 MARDEL
2 blocks north of Chippewa and Hampton. A. J. MEYER & CO. PRospect 5322.

MARDEL, 4967A—New 5 rooms; tile kitchen, bath, hot-water heat. PR. 5455

MARMADUKE, 6432A—3 beautiful large rooms; alcove, sunroom; insulated; hardwood floors; furnace; garage; $25.

MIAMI, 4946—4 rooms, modern; steam heat; storm doors; garage.

MILENTZ, 5540—5 rooms, tile kitchen, bath, Venetian blinds, gas heat; garage. FL. 2916.

MURDOCH, 4918—3 rooms, bath, furnace; screened porch; garage; adults.

MURDOCH, 5221A — 3 rooms, modern; adults; garage; $26. RI. 5216M.

NEOSHO, 5352—5 rooms; modern; redecorated; rent reduced; move in. LA. 9543

NOTTINGHAM, 4915—6 rooms and garage; built-in bookcases; newly decorated; $38. WENZLICK, CH. 6900.

OLEATHA, 4999—Modern living room, bedroom, dinette, kitchenette, steam heat, a pretty flat, craftex walls, refrigerator, $32.50. DICKMANN, 804 Chestnut, MA. 4111.

OLEATHA, 4968-70 — New desirable 3 rooms, tile kitchen and bath. FL. 6449.

PARKER, 4958—4 rooms, refrigeration; garage; adults only.

PERNOD, 5026A-5028A—4 rooms, bath, steam heat; garage; $30. GLICK, MA. 4182.

PERNOD, 4960—New 4-room efficiency; strictly modern; brick garage.

PERNOD, 5013—New duplex, 3 rooms, tile kitchen and bath; garage.

POTOMAC, 4161A—4 lovely rooms, modern; $30.

POTOMAC, 4966A—5 rooms, modern; oil burner; $50. Apply downstairs.

SOUTHWEST, 6026A—Modern 4 rooms, steam heat; garage; $27.50. Bonfas, FO. 9279.

THOLOZAN, 5006—1st floor; 5 spacious rooms; hot-water heat; $40. CA. 6000.

SEE THESE TODAY!
3224 WATSON—Brand new ultra modern flats, 3 rooms; only $35; garage optional; open 2 to 5. LA. 4000.

WATSON, 3503—3-room ultra modern, new, with garage, $37.50. LA. 4000.

WATSON, 3250—3 rooms, modern; garage; hot-air heat; decorated; $30.

WILCOX, 4639—Beautiful 1st-floor flat; 5 rooms and sunroom, newly painted and decorated throughout; hot-water heat; stoker, garage. Open. HAUER-LUSTKANDL, CH. 6125.

WINONA, 4919—3-room modern; ideal location; A1 condition. CA. 6000.

WEST

LOWEST RENTS ON THE BLOCK
INSPECT
7226 and 7234 Balson
4 and 5 room efficiency flats.
NEW—EVERYTHING MODERN
OPEN FOR INSPECTION SUNDAY DECEMBER 15TH
MOVE IN FOR CHRISTMAS, PAY NEXT RENT FEBRUARY, 1941
VERNON LAUX REALTY CO., INC., 4658 GRAVOIS. HU. 2828-29.

6601 ALAMO, CLAYTON
Four-room flat, 1st floor; gas heat. SHAW MANAGEMENT CORP., CA. 1922.

NICE FLATS—LOW RENT
4414-16 Arco. 4 or 5 rooms and bath. Close to schools, transportation.
DOLAN CO.
6401 Manchester Hiland 2610

ARCO, 4464A—4 large rooms, bath; open; $18. CH. 4545. FO. 5595.

ARLINGTON, 1368—4 rooms; bath; toilet; furnace; granitoid laundry; $19.

5945A BARTMER
5 light rooms; $25. furance, bath. Key 1st floor. Make concession for winter. B. A. THOMPSON R. CO., PA. 0141.

BARTMER, 6041—3 rooms, steam heat, tile bath, second floor.

BARTMER, 5901A—5 rooms, bath, furnace; corner; decorate; $22.50. GA. 0121

BAYARD, 1118A—Lovely 5 rooms, inlaid kitchen linoleum, Venetian blinds; $25. Concession to good tenant. HARRY GHERTNER, INC. MU. 1380.

BAYARD, 1143 — 4 rooms, furnace; will decorate and paint; $22.50. LARNER-DIENER CO., CE. 2965.

BAYARD, 1362A—4 rooms; bath; $15. BRUNE REALTY CO., 722 Chestnut.

BAYARD, 1359—3 fine rooms; bath; cement basement; $15.

BAYARD, 1334A — Fine 5 rooms, modern; $18.50. BRUNE, 722 Chestnut.

BELT, 1342A—Five rooms, bath, furnace, rent $22.50. Jas. F. Williams, 3901 Park. GR. 6668.

BLACKSTONE, 1220—5 rooms, modern; good location; $25. MU. 7370.

BLENDON, 2029A—5 rooms, bath, furnace; garage; $30. KAMP. CH. 8342.

BLENDON PL., 2220—1st floor, modern, 4 rooms, garage. Inquire 7310 Bruno.

BURD, 1444—3 rooms, bath, first floor; good condition. FO. 4980.

5003 CATES
6 rooms and bath. Good condition. Rent $25. Call us for key.
Real Estate Management Co. MA. 0952

CATES, 5021 — 5 rooms, baths, good neighborhood; $25 per month. CORNET & ZEIBIG, INC. MAin 4560.

CATES, 5032A—7 rooms, garage; will decorate. Inquire 5068 Cates.

CATES, 5233A—3 lovely rooms, $20. DAN GRAEF. MA. 2312.

CHAMBERLAIN, 6526 — Beautiful 4 rooms; newly decorated; rental bargain. DUKE-YOUNG, INC. CHestnut 3944.

CONCESSION TO A GOOD TENANT
6415 Clayton rd.; modern 5 rooms; stove, refrigerator; garage. CH. 1969.

CLAYTON, 6621 (2d floor)—Four rooms; breakfast room; garage; $40. HENRY R. WEISELS CO. CH. 4800.

4 ROOMS, FIRST FLOOR—$25.
4504 Clayton (½ block east of Forest Park)—Bath, furnace; new paper, paint.

COZENS, 3863—3-room cottage-flat; full basement; $8.

DELMAR, 5262A—6 rooms; nicely arranged for renting rooms; hardwood floors, tile bath, heat and janitor service; corner Union bl. DICKMANN, 804 Chestnut. MA. 4111.

DELMAR, 5050-52—1st floor, 6 rooms, bath, furnace, $30; 2d floor, 5 rooms, bath, furnace, $25. FL. 7034.

DELMAR, 5079A—6 rooms; bath; furnace; $25. HELLE. CH. 8651.

DELMAR, 4258A—4 rooms, hall room, bath, furnace; $18. GLICK. MA. 4182.

DELMAR, 5043A—6 rooms, bath, furnace, garage; $25.

EASTON, 5536-38—3-4 rooms; steam heat; decorated; suitable for doctor's offices. O J. McCAWLEY R. CO., MAin 2813.

EASTON, 4755A—4 rooms, bath; good condition; $15.

EASTON, 4450A—4 rooms; toilet; bath; $11.50 a month.

APARTMENTS FOR RENT—SOUTHWEST

FORMAL OPENING OF—

6010 South Kingshighway

Quiet, with Convenience and Dignity

Exceptionally Large Rooms. 1 and 2 Bedroom Apartments.
All With Full-Size Dining Rooms.
Semi-Air Conditioning, Tile Kitchen, Tile Baths, Laundry Facilities,
Inside Garage, Janitor Service.

OPEN FOR INSPECTION 9 A. M. TO 9 P. M.

A. J. Meyer & Company

3606 Gravois — Suite 402-03 South Side Nat'l Bank Bldg. — PRospect 5322

FLATS FOR RENT—WEST

EASTON, 4056A—4 rooms, bath; $12.50. BRUNE REALTY CO., 722 Chestnut.

EASTON, 5717A—Lovely 5 rooms; will decorate. GHERTNER. MU. 1380.

ENRIGHT, 5174A—6 rooms, newly decorated; tile bath; garage.

ETZEL, 5588—5 rooms; furnace; $22.50. DOUGHERTY R. E. CO. CE. 0330.

EUCLID, 788A N.—5 fine rooms; furnace; newly decorated and painted; $20. LARNER-DIENER CO., CE. 2965.

EUCLID, 1202—6 rooms; newly decorated; new furnace; $22.50.

FOREST, 2021A—4 rooms, garage, hardwood floors; modern; $22.50. A. K. Feinberg, 2914 N. Union. EV. 4900.

FOREST PARK, 4483A—6 rooms; modern; newly papered; $25. BRUNE, 722 Chestnut.

GAMBLETON, 6125—5 rooms, bath, furnace; $22.50. GLICK, MA. 4182.

1389 GOODFELLOW
Second floor flat; 5 rooms and bath. Good condition, rent $20.
Real Estate Management Co. MA. 0952

GRAHAM, 1115—New 3 rooms, tile bath, furnace; $30; block east of Tamm.

GRANVILLE, 1432A — 5 rooms; steam heat; $25. BRUNE, 722 Chestnut.

HAMILTON, 1478A—Five rooms, $25. FRANK J. FRICK R. E. CO. MA. 0780.

HAMILTON, 1422—5 rooms; sunroom; modern; newly decorated; reasonable.

HERTLING PL., 4163-71A—3-4 rooms, bath, toilet. Apply 4163 Manchester.

HODIAMONT, 1351A—3 NICE ROOMS; $12.

HORTON, 6019A—3 rooms, bath—$17.00
1228A HODIAMONT—4 rooms, bath, furnace — — — — — — 20.00
6106A RIDGE—3 rooms, bath —$18.00
1210 HODIAMONT—4 rooms, bath, furnace — — — — — — 21.50
H. B. SURKAMP CO., 6331 EASTON.

HORTON, 6011 (1050 North)—3 rooms; bath; $20. HELLE. CH. 8651.

KENSINGTON, 5041—1st and 2d floors; 5 rooms, bath, furnace; $20 each. O. J. McCAWLEY R. CO., MAin 2813.

KENSINGTON, 5216A—5 rooms; modern, $22.50. BRUNE, 722 Chestnut.

KENSINGTON, 4746A — 3 rooms; bath; hot water; stove heat; adults. FO. 7072.

KENSINGTON, 5250A—6 rooms, hardwood floors; schools; $25. RO. 4258.

KINGSBURY, 6037—6 rooms (3 bedrooms), refrigerator, steam heat, shades, garage, janitor service. CH. 0662.

KINGSHIGHWAY, 1142 S.—3 rooms, bath, furnace. TONY HURLEMAN, Realtor, LA. 9092.

4308 LACLEDE
Second floor flat; good condition. Near transportation. Call us for key.
Real Estate Management Co. MA. 0952

LACLEDE, 4454A—"Cathedral parish"; 4 rooms; bath; garage; newly decorated; $25.

LAUREL, 952—Roomy flat, oil heater. good closets, $30. Open. PA. 7734.

LEWIS PL., 12—9 rooms, bath, hotwater heat; garage. O. J. McCAWLEY R. CO., MAin 2813.

LOUISVILLE, 1038—6 rooms; modern; $50 O. J. McCAWLEY R. CO., MA. 2813

McCAUSLAND, 1022A—4 rooms, bath; steam heat; garage; newly decorated; $30. GLICK, MA. 4182.

McMILLAN, 4559A—6 rooms, bath, furnace; $18. O. J. McCAWLEY R. CO., MAin 2813.

McCAUSLAND, 1077—Attractive 5-room flat; hot-water heat. LANG. HI. 6373.

McMILLAN, 4726A — 6 rooms; modern; newly decorated; $20. BRUNE, 722 Chestnut.

McPHERSON, 6019—5 rooms, Venetian blinds; good condition.

MAPLE PL., 1114A—5 rooms, bath, furnace. O. J. McCAWLEY R. CO., MAin 2813.

MAPLE, 5042A — Nice 6-room flat, hot-water heat; $30. MA. 2312.

MARYLAND, 4367A—6-room, furnace, $30 MULLIN-WALTERS REALTY CO., INC.

MINERVA, 5987 — 4 rooms; modern; $22.50. BRUNE, 722 Chestnut.

MOORLANDS DR., 1140A—5 rooms; bath, furnace; garage; will decorate. A. G. BLANKE R. E. CO. MAin 3046.

MOORLANDS, 1236—5-room flat; will be reconditioned; garage. A. G. BLANKE R. E. CO. MAin 3046.

$21—BLOCK TO FOREST PARK.
4459A Oakland; 3 rooms, bath, furnace.

OAKVIEW, 1019—3 rooms; hot-air heat; fine flat; only $26.50. RI. 5100.

Dandy 6-Room Flat, Modern
4285 Olive, 1st floor; very nice; ideal for business or home. NE. 1807.

OLIVE, 3921A—6 rooms, bath, steam heat furnished; janitor service. Apply 3933 Olive.

OLIVE, 4726A—6 large rooms, bath; furnace; open; $25. CH. 4545. FO. 5595.

OLIVE, 4004A—5 clean rooms; $16; block to school.

PAGE, 5983—5 rooms, bath, furnace, garage; direct transportation downtown. CE. 2940. FR. 3171.

PAGE, 4543A—5 newly decorated rooms, furnace; lowest rent in town. SENTURIA REALTY CO.

PAGE, 5840—5 rooms; only $32.50; perfect condition. MICHELSON REALTY CO., 820 Chestnut.

PAGE, 4520A—5 rooms, $17.50. GRAEF. MA. 2312.

PAGE, 6110A—5 rooms, bath, furnace, $17.50. MULLIN-WALTERS RLTY., Inc.

PAGE, 5855—6 rooms, bath, furnace. CE. 2940. FR. 3171.

PAGE, 4636—4 rooms; 1st floor; bath; furnace; decorated; $20. CH. 7372.

PAGE, 5961A—6 rooms, tile bath, steam furnace, $30. GR. 6874.

PENNSYLVANIA, 810 — Five rooms and dressing room; beautifully decorated; rental bargain; garage. DUKE-YOUNG, INC. CHestnut 3944.

PLATEAU, 6818—5 rooms, downstairs; modern garage. FL. 0018.

PLATEAU, 6810—Lower 4 rooms, steam heat; garage; $27.50. HI. 6812.

5876 RIDGE, $20
3 large rooms; bath; furnace; separate entrances; perfect condition. MICHELSON REALTY CO., 820 Chestnut.

RIDGE, 5958A—3 rooms; A1 condition; reasonable; key downstairs. PA. 8839.

ROWAN, 1461—5 rooms; reasonable; newly decorated.

FLATS FOR RENT—WEST

SAN BONITA, 6413—5 rooms, sunroom; electric refrigerator, gas stove; garage.

SARPY, 3981A—3 rooms, bath; newly decorated; adults; $16.

SPENCER, 6203 — 3 rooms; bath; first floor; good condition; $14. CH. 0452

TALMAGE, 918—Near 4150 Chouteau; 3 rooms; modern; $15. CA. 1764.

TAMM, 1033—Modern 4-room flat; large living room across front; $30. MICHELSON REALTY CO., 820 Chestnut.

UNION, 1420 N.—4 rooms; bath; furnace. RENT REDUCED. MORRIS AACH COMPANY, INC.

VERNON, 5748—3 rooms; hardwood floors; tile bath; decorated throughout; heat furnished; $32.50. CE. 1395.

VERNON, 5421—4 rooms, garage; $30. OREON E. & R. G. SCOTT, 800 Chestnut.

VERNON, 5061A — Nice 6-room flat; $27.50. DAN GRAEF. MA. 2312.

VERNON, 5067A—6 beautiful rooms, newly decorated; reasonable rent.

3 ROOMS—ONLY $15
6441a Wade—3 large rooms and toilet; porch. Real value in low rent.
DOLAN CO.
6401 Manchester Hiland 2610

SEE THIS CUTE FLAT
6425A-27A Wade (just west of Tamm); 3 rooms, bath; reconditioned; adults only; flat wired for electric stove; only $15. CE. 4770.

WADE, 6423A—4 rooms; newly decorated; $10. Dowling, 1004 Chestnut.

WELLS, 5348—5 modern rooms, 1st fl.; gentiles; adults; garage.

WELLS, 5362—5 rooms, bath; furnace; garage. CE. 2940. FR. 3171.

WELLS, 5518A—3 rooms, bath, furnace; one month free. MA. 2457.

WELLS, 5573A—5 modern rooms; furnace; $22.50. CH. 5014.

WELLS, 5951A—Near Wellston loop, 3 rooms, bath, will decorate, $15.

FINE 5-ROOM FLAT
6515 West Park—5 attractive rooms, hot-air heat, hardwood floors, porch. Catholic church, school 2 blocks.
DOLAN CO.
6401 Manchester Hiland 2610

WEST PINE, 4164—5 rooms; 2 weeks' concession; garage; $30. JE. 0338.

4570A WICHITA
Three rooms, bath, decorated, $20. B. H. STOLTMAN R. E. CO. NE. 1091.

WISE, 6452—3 rooms, bath, $15. MA. 2312. GRAEF, 706 Chestnut.

FLAT—10 rooms, 2 baths; ideal for roomers; heat furnished; cheap. JE. 2671.

FLATS FOR RENT—FURNISHED

NORTH

ANGELICA, 911A—3 rooms, modern, nicely furnished; garage.

GRAND, 3613-13½ N.—3 rooms, bath, $22 month; key first, or JE. 2494.

LINCOLN, 3962—3-4-room furnished flats, bath, garage; references.

RANDALL PL., 4248—4 rooms; bath; modern bungalow type; reasonable rent to employed couple.

NORTHWEST

LEDUC, 4816—4 rooms, bath, modern; bungalow type; garage; adults; $30.

MAFFITT, 5763A—3 neatly furnished rooms, A1 condition, coal furnished.

MAFFITT, 4535-35A—3 rooms, partly furnished. $5 week. FO. 5412.

SOUTH

CARLSBAD, 6014 — 5 rooms, vitrolite bath, garage; linens, china; $52.50.

ELENORE, 5022—3 rooms, newly decorated; nicely furnished.

ELLENWOOD, 4250—3 rooms, heat, garage; open Sunday and Monday.

HUMPHREY, 3889A—5 rooms, furnished complete; 2 bedrooms; to adults; reasonable.

JEFFERSON, 2305 S.—Completely furnished; 3 rooms, bath, $20. VERNON LAUX, 4658 Gravois. HU. 2828.

MISSISSIPPI, 1016—2d floor, 4 rooms, furnished; $16 month. JE. 2494.

RUSSELL, 4142A—Furnished or unfurnished; modern. CE. 6660. Miss Leora.

VICTOR, 1112—3 clean, furnished housekeeping rooms; gas, electric; $3.50.

SOUTHWEST

WOODLAND DR., 1430A—4 rooms, sunroom; garage. KORTE. MA. 4258.

HOUSES

SPECIALS—A1 SHAPE
3310 S. Compton, 6 rooms, 4 garages, $40.
1400½ Obear, 4 rooms, $12.50.
3841 Delmar, 12 rooms, $35.
4637 Cottage, 7 rooms, $25.
KOTSREAN R. CO., 722 Chestnut.

CENTRAL

CHOUTEAU, 3505 — Brick cottage; 3 rooms, bath, yard, $17; open.

NORTH

ATHLONE, 4219—7 rooms, newly decorated; tile kitchen, bath, stoker. EV. 7651.

CLAY, 4226—3 rooms, bath, $12.50. RO. 3659.

COLLEGE, 2139—5-room modern frame only $25. HU. 0192.

EAST LINTON, 2140—5 rooms, bath, furnace, rent $25.

FLORISSANT, 3728 N. — 14 rooms; 2 baths; rent $32.50. P. J. SLATTERY, Realtors, GO. 6600.

FOURTEENTH, 3425 N.—6 rooms, bath; rent $22.50. P. J. SLATTERY, Realtors, GO. 6600.

GREENLEA, 4116—4 rooms, bath, furnace, hardwood floors, garage, $26.50.

KOSSUTH, 4276 — 4-room brick cottage, laundry, etc.; $18.50; open; will paper.

NEWSTEAD, 3200 N.—8 rooms; bath; furnace. O. J. McCAWLEY R. CO. MAin 2813.

NORTH MARKET, 3938—3 rooms, toilet, garage; newly decorated CE 2940 FR. 3171.

ROLLA PL., 3446—4 rooms, bath, furnace, decorated; adults; $30. MU. 7677.

ST. LOUIS, 4035—9 rooms, suitable for large family or rooming house; $45. WENZLICK, CH. 6900.

SULLIVAN, 3837—7-room residence, all modern, hardwood floors, garage.

HOUSES FOR RENT—N'THWEST

WALNUT PARK HOME—$30.
5 large rooms, 3 down, 2 up; furnace; good basement; near schools, cars and bus. CE. 4770 Monday (immediate possession).

ARLINGTON, 7331—6 rooms, bath, furnace, hardwood floors, 2-car garage; $50; open. HAUSCHULTE R. E. CO., 2407 N. B'way.

BIRCHER, 4854 — 5-room bungalow; stoker; 2-car garage; St. Engelbert's parish.

COTE BRILLIANTE, 5971—8 rooms, furnace, 2-car garage, $35. HAAKE, FO. 2284.

CUPPLES, 4844—4 rooms, bath, furnace. CE. 2940. FR. 3171.

CUPPLES PL., 4762—8 rooms, hardwood floors; garage; $35. PA. 6016.

DAVISON, 5250—4-room bungalow, bath, furnace, garage, $32.50. Jas. F. Williams, 3901 Park. GR. 6668.

DRYDEN, 4026—6 rooms, bath, furnace, $30. J. HALLER R. CO., 705 Chestnut.

EMERSON, 5525—Cottage; modern; $25. Call GO. 7617.

FARLIN, 4672—5 rooms, sunroom, 2-car garage; modern; $45; open. A. K. FEINBERG, 2914 N. Union. EV.4900

GERALDINE, 5461—7-room residence; modern; redecorated; room rent possible; reasonable. MU. 4011.

GOODFELLOW, 5706 — Modern 5 rooms and breakfast room; vitrolite bath and kitchen; garage; $45. CA. 4046.

HELEN, 5355 — 4-room cottage, bath, $27.50; will remodel. MA. 2312.

HENDERSON, 7224—3528 Belaire; near 7200 Natural Bridge; residence; 6 attractive rooms. CA. 6000.

HIGHLAND, 5820—Brick bungalow, six rooms; hardwood floors, hot-water heat, ty-lac bath, garage; adults.

HODIAMONT, 4349—4-room modern brick, furnace, bath, garage.

JANET, 5234—3 rooms, $18.
5472 Janet; 4 rooms, bath, furnace, $23.50. JANET R. CO., 6620 W. Florissant. Office Open Sunday 10 to 4.

LABADIE, 4527—9 rooms; arranged for 2 families; will decorate. PR. 2668.

LEE, 5461—4 rooms, bath and furnace; newly decorated; $27.50. JANET R. CO., 6620 W. FLORISSANT OFFICE OPEN SUNDAY, 10 TO 4.

LEXINGTON, 5220—4 rooms, study, hot-water heat; 2 garages. EV. 7067.

MAFFITT, 5251—4 rooms, bath, hot-water heat; 2-car garage. EV. 7067.

MARCUS, 2608—7 rooms, bath, garage; newly decorated; $27.50; bargain. PA. 6006.

PALM, 4663—4-room modern brick bungalow; $32.50. MU. 7370.

ST. LOUIS, 5751—Modern 6-room home, reasonable rent to right party.

ST. LOUIS, 4629—3-room frame cottage; bath; $14.

SACRAMENTO, 4606—4 rooms, bath, furnace, garage; $27.50. REAL ESTATE ENTERPRISES, INC. 5609 Riverview. GO. 1050.

SALOME, 5735—4-room brick bungalow; stoker; large enclosed porch; storm windows; ideal for couple; $30. JE. 1029.

STRATFORD, 6317—5 rooms, tile bath, kitchen; steam heat; 2-car garage.

TERRY, 5620—6-room bungalow, modern; newly decorated.

THEODORE, 5920—3 room cottage, bath, furnace, garage.

THEODORE, 4927—5-room brick bungalow; garage; $37.50. JE. 7460.

THRUSH, 5061—3 rooms and bath, furnace, $22.

UNION, 2421—5-room bungalow; bath, furnace; sleeping porch; double garage; $30.

WABADA, 5565 (rear cottage)—3 rooms and bath, hot-water heat; will decorate; $16.50. WENZLICK, CH. 6900.

COTTAGE—4 rooms; modern bath. Apply 4961A Arlington.

SOUTH

NEW—5 ROOMS OPEN TODAY
Come over today and see this beautiful modern bungalow; tile kitchen and bath; ready to move into; $45; 3918 Oleatha. DICKMANN, 804 Chestnut. MAin 4111.

ALABAMA, 4749—3 and heated sunroom, bath, furnace, hot-water heat, garage; reasonable rent. Open. ALTMAYER, 3352 S. Grand. PR. 3535.

BINGHAM, 4214—Cottage, bath, furnace; near schools; $25.

CAROLINE, 3512 — Brick cottage, four rooms, bath; garage; $20; open.

COMPTON, 1909 S.—7 large rooms, hot-water heat; $25; open. MA. 1858.

COMPTON, 3310 S.—6 rooms, modern; A1 shape; 50-ft. lot, 4 garages; $40.

DEWEY, 4669—Modern, 6-room bungalow, garage, reasonable.

EIGHTEENTH, 1727 S. — Cottage, four rooms, bath, large lot; rear; $15. MORRIS AACH CO., 826 Chestnut.

A REAL BARGAIN
4462 ELLENWOOD—Modern 5-room matt brick bungalow; A1 shape; handy location. Admission by card only.
Weiss, 4527 Gravois. HU. 2331

GEYER, 3237—Modern 7-room residence; hot-water heat; convenient location; reasonable. ST. 4573.

5422 GRACE
4 and sunroom; all tile bath; 2-car garage; very modern; attractive. PR. 1519.

GRAVOIS, 4329—Cottage, 5 rooms, bath, furnace, garage. GR. 1294.

HUMMEL, 4716—3 rooms, bath, stove heat; very clean; $15. GLICK, MA. 4182.

JUNIATA, 4017—6 rooms, two-car garage; steam heat; large attic; $45. WENZLICK, CH. 6900.

LIVINGSTON, 5822—Best location for confectionery. RO. 4222. FR. 7067.

LOUGHBOROUGH, 4138—5 rooms, modern, garage, $37.50. HUdson 3010.

LUCIA, 9114—Gravois Gardens; 9300 Gravois, 1 block south, new 5 rooms and sunroom, $60. MU. 4411.

OPPOSITE PARK
4143 MAGNOLIA—Splendid location; 8 rooms, stoker heat; $60.
Drozda NEwstead 0378

MIAMI, 4139—4 rooms, modern; garage; newly decorated; $35. J. HALLER RLTY. CO., 705 Chestnut.

MINNESOTA, 5520—3 rooms, hardwood floors; tile bath and kitchen; hot-water heat; newlyweds preferred.

HOUSES FOR RENT—SOUTH

NEWPORT, 4627—4-room brick cottage, newly decorated.

POTOMAC, 4007—4-room duplex bungalow; rathskeller. PR. 9779.

RUSSELL, 4218 — 7-room house; newly decorated.
A. G. BLANKE R. E. CO., MAin 3046.

3455 SHENANDOAH, $45
Seven rooms, modern, garage.
FEYDT, 3521 S. GRAND. LA. 3841.

SPRING, 4600 S.—4 rooms; modern; garage; open. CH. 6400.

WANDA, 6444—6 rooms, newly painted and decorated; ½ block south Holly Hills; open.

WAVERLY, 1740—11 rooms, bath, 2 extra lavatories; steam heat.

IDEAL ROOMING HOUSE DECORATED THROUGHOUT. $45
MORRIS AACH CO., 826 Chestnut.

WILMINGTON, 1129 — 6 rooms, bath; hardwood floors; garage. FL. 4574.

SOUTHWEST

ARSENAL, 6031—Modern 5 rooms, 2 floors, 3-car garage, owner. GR. 4104.

BONITA, 5246—Five rooms, modern brick bungalow,; garage; schools, churches, stores, transportation. BOEHM, LA.9543.

BRADLEY, 6719—7, modern; 2-car garage; near schools, churches.

EICHELBERGER, 5459—5-room modern brick bungalow; newly decorated; only $30. Keys 3449 S. Grand, PR. 2868.

ELIZABETH, 6101—6 rooms, modern, $30; open 12 to 2 Sunday; adults preferred. CE. 8682.

FINKMAN, 5444—6 rooms; tiled bath; hot-water heat; newly decorated; 2-car garage; $50.
GEO. W. OTTENAD REALTY CO., 808 Chestnut. MAin 1277.

HERE'S A LOVELY BUNGALOW
6827 Fyler av.; 5 rooms, bath; hot-water heat; garage; spacious grounds; $50.
ELMAR REAL ESTATE CO. LA. 6605.

HOLLY HILLS, 5630—Modern 5 rooms, garage; now vacant.

RENT THIS HOME
2511 S. Kingshighway. 3 rooms up, 3 down. Steam heat; garage. Bus at door. Will decorate to suit.
DOLAN CO.
6401 Manchester HIland 2610

LLOYD, 6482—6-room English town house, hot-air heat, garage in basement; tile-wall bath; $50. WENZLICK, CH. 6900.

MARMADUKE, 6228—5 rooms, hot-air heat; one block from Watson bus or Tower Grove car; $27.50. WENZLICK. CH. 6900.

NOTTINGHAM, 6648—6 rooms, rathskellar; oil heat; open 2 to 5.

NOTTINGHAM, 5451 — 4 rooms, furnace, bath, garage. RI. 3471.

ODELL, 5353—5 rooms, basement garage; hot-air heat; fireplace; tile bath; $32.50. WENZLICK, CH. 6900.

OLEATHA, 6707 — Dandy 5-room brick bungalow; tile bath and kitchen; garage with side drive; ideal location.
HAUER-LUSTKANDL, Realtors. HI. 4078

OLEATHA, 6442 — Brick bungalow, four rooms, modern; $35.
HAUER-LUSTKANDL, HIland 4078.

OLEATHA, 7005—Duplex, 4 rooms, bath, furnace, garage.

REBER PL., 5720—6 rooms and sunroom; 2-car garage. CA. 6463.

6118 SOUTHWEST
Modern brick bungalow; 5 rooms; will decorate; concession.
TONY HURLEMAN, Realtor, LA. 9092.

SULPHUR, 2514—6-room brick bungalow, fireplace, tile bath, hot-air heat; garage in basement; large yard; unusual bargain. WENZLICK, CH. 6900.

SULPHUR, 2145—5 rooms, hot-air heat, basement garage; tile bath; will decorate; $27.50. WENZLICK, CH. 6900.

SUNSHINE, 5200—5 modern rooms, tile kitchen, bath, $45.

SUTHERLAND, 5238—7, 6 closets, garage; large yard; will decorate.

THOLOZAN, 6969—Modern brick bungalow of 7 rooms, 2-car garage; beautiful lot; convenient to schools, etc.; rent reduced; open.
HAUER-LUSTKANDL, Realtors. HI. 4078

THOLOZAN, 6604—Like new; 6 rooms; strictly modern; 2-car garage; open today 2 to 5. MEYER, PR. 5322.

THOLOZAN, 6324—5 rooms and garage; fireplace; hot-water heat; tile-wall bath; $50. WENZLICK, CH. 6900.

WALSH, 4931—6 rooms, brick bungalow; modern; being reconditioned; $42.50. CE. 4770.

WALSH, 5324—5 rooms, tile kitchen and bath; hot-water heat; garage.

NEW 5-room brick, tile kitchen, bath, insulated; $37.50. Box O-159, P.-D.

WEST

PARTIAL RENTAL LIST
2xx S. Old Orchard, 6 rooms — —$ 65
74xx Gannon; 6 rooms — — — — 70
Webster Groves, 6 rooms — — — 70
Ladue; 7 rooms, 2 baths — — — 100
78xx Gannon, 7 rooms, 1½ baths— 100
76xx Carrswold; 7 rooms, baths— 125
NO OBLIGATION. We will drive you in our cars and show you available rentals.
Manion Rental Service
8003 Forsythe Bl.
OPEN SUNDAYS. CABANY 4755.

OPEN—A REAL HOME.
DISTINCTIVE CORNER
(With or Without Heat.)
Parklike grounds, 81x154; trees.
5755 Bartmer, cor. Goodfellow; 10 rooms.
BEN M. LOEWENSTEIN, RO. 1729.

CABANNE, 6262—Modern 4 rooms, $30. 5755A Riverview bl., 5 rooms, $40.

CANTON, 7401—5-room modern bungalow, large yard, reasonable. MA. 4111.

CARRSWOLD, 7683 — 6-room residence; basement garage; newly decorated.
A. G. BLANKE R. E. CO. MAin 3046.

CATES, 5646—8 rooms, tile bath, oil burner; 2-car garage; excellent condition.
SCHROEDER-WATSON R. CO., 815A Chestnut st. CHestnut 8514.

CATES, 6024—Attractive 9-room home; $60; open.
HENRY R. WEISELS CO., CH. 4800.

CLAYTON, 6642—6 rooms, hot-water heat, large lot, shrubbery, $40.
FRANK J. FRICK R. E. CO., MA. 0780.

CLAYTON RD., 6361—Modern 7 rooms, newly decorated; double garage.
J. HALLER R. CO., CH. 5716.

CLEMENS, 5503 (corner Belt)—10 rooms, 2 baths, hot-water heat; garage.
HENRY R. WEISELS CO., CH. 4800.

DALE, 7121—6 rooms, tile bath, steam heat; 2-car garage; $50.
JOST, 722 Chestnut.

DALE, 6490 (city)—Cottage, 3 light rooms, clean; gas, electric; $16.

DELMAR, 4422—9 rooms, good condition, Venetian blinds, $40. LA. 4000.

DELMAR, 4048—8 rooms, modern; $30.
BRUNE, 722 Chestnut.

DELMAR, 3861—9 rooms, newly decorated; modern.

DELMAR, 4422—9-room residence, suitable for roomers, unrestricted, $40.

EASTON, 4803—Cottage, 3 rooms, bath, large attic; furnace; $20, EV. 1142.

PRICE TALKS!
4548 Enright; 7 newly decorated rooms, garage; easily heated. Call me for real low rent. DE. 1566.

ENRIGHT, 4625—8 rooms, 2 sinks, bath, furnace; will decorate. CE. 2940. FR. 3171.

ENRIGHT, 4555—8 modern rooms, arranged for 2 families, hot-water heat, garage, $30. Open. PA. 6607.

ETZEL, 5827—Modern, 9 light rooms, on park; low rent. MA. 4864.

FOREST, 1106—2-story, 6-room house; furnace; will redecorate.
EDWARD L. BAKEWELL. CH. 5555.

FORSYTHE, 7271—Colonial house, 7 rooms, bath and fireplace; perfect condition. Nieuhaus, owner. FO. 9280.

5724 JULIAN
7 rooms and bath, now being decorated. Available around Jan. 1. Call us for key.
Real Estate Management Co. MA. 0952

JULIAN, 5802—9 rooms, bath, hot-water heat.
O. J. McCAWLEY R. CO., MA. 2813.

LILLIE, 6735—4-room brick bungalow; garage; $30. PA. 5119.

SIX ROOMS—ONLY $30
6408 Lloyd—2-story home in splendid condition. Hot-water heat; garage.
DOLAN CO.
6401 Manchester HIland 2610

NEWBERRY TER., 4639—8 orooms, bath, furnace; electric refrigeration, $37.50. 5647 BARTMER, 11 rooms, 2-car garage; will decorate; open.
MULLIN-WALTERS REALTY CO., INC.

NEWBERRY, 4546—9 rooms, 3-car garage; 1 block Rankin Trade School. JE. 0916.

OLIVE, 4618—9 large rooms, new furnace; $40.

OLIVE, 4339—Rooming houses or business purposes. Bartling. MA. 4873.

6 ROOMS, FURNACE, $30
3710 Page, beautifully decorated, fine furnace, linoleum; look through; open.

HOUSES FOR RENT—WEST

PAGE, 3605—8-room house, with furnace; newly decorated; $27.50.
DUBINSKY REALTY CO. MA. 2757.

PAGE, 5722—7 rooms and 2 rooms on 3d floor; good condition. CE. 1395.

5350 RIDGE
7 rooms and bath now being decorated Available around Jan. 1. Call us for key.
Real Estate Management Co. MA. 0952

VERNON, 5202—8 rooms, $35. RO. 0139.

4-ROOM COTTAGE—$17.50
4432 Vista; 3 blocks south of Manchester av.; near Forest Park; clean; nice yard.

WADE, 6437—Duplex; 3 rooms, bath; furnace; garage; $22. HI. 5693.

7534 WASHINGTON
Nice 6-room, 2-story house; tile bath; garage.
A. G. BLANKE R. E. CO., MAin 3046.

WASHINGTON, 5257—Rent or sell; furnished or unfurnished. PA. 9680.

WATERMAN, 6629—Inspect this attractive home today; 8 rooms in all; four bedrooms on 2d floor; large living room; oil burner and two-car garage; you can walk to Washington "U."
THE RALPH D'OENCH CO. JE. 3780.

WEST PARK, 5923—Nice 5-room brick bungalow; craftex walls; garage.
A. G. BLANKE R. E. CO., MAin 3046.

WHITTIER, 519 N.—7 rooms, bath, furnace. PA. 0583.

BUNGALOW—5 rooms, sun porch. 1039 Childress (½-block Forest Park).

COTTAGE — 4 rooms, furnace, $22.50. 1930 Clara. EV. 3209.

FURNISHED HOUSES FOR RENT NORTH

POPE, 712—Cottage; 4 rooms, bath, furnace; garage; vegetables, roses, free, $25

SOUTH

ALFRED, 2127—4 rooms, screened porch, furnished, unfurnished; reasonable.

SOUTHWEST

BECK, 4488—New bungalow; 4 rooms furnished; adults; evenings; Sunday.

WEST

LOVELY furnished home, 3 bedrooms; leaving city. HI. 9125.

SUBURBAN RENTS

PARTIAL RENT LIST
7254 Dartmouth, 5-room flat — —$55.00
7049 Dartmouth, 5-room flat — — 60.00
7553 York, 4 rooms — — — — 60.00
7528 Ethel, 5-room flat — — — 45.00
3136 St. Vincent, 6-room house — 30.00
We make a specialty of renting and collecting for county property. Call us for our list.
T. L. LANG
1021 BIG BEND. HIland 6873.

BRAND-NEW HOME
6 rooms, 2 baths; $85. Chafford Woods. CA. 1775. PA. 9317.

COTTAGE—5 rooms, furnace, Highway 61 and Ten Brook rd., 9 miles from city limits; key at place. MU. 4510.

HILLSIDE, 509 — Lovely 6-room modern residence, $40; furnished $45. PA. 8445.

LYNDOVER, 7259-75—New 5-room bungalows; tile wall bath; furnace, garage; open 2 to 5 p. m.
HARTWIG-DISCHINGER. FRank. 2943.

OLD COLONY LANE, 1—3½ acres, 9 beautiful, spacious rooms, 3 baths; Clayton rd. to Topping, mile south. CA. 6000.

RICHARDS—And Woodson rd.; home; 5 modern rooms, $40. CA. 6000.

ROSELAND, 2415-19—New 5-room bungalows; tile wall bath, furnace, garage; open 2 to 5 p. m.
HARTWIG-DISCHINGER. FRank. 2943.

BADEN

BROADWAY, 8473A N.—4 rooms, bath, modern; heat furnished; $30.

BELNOR

ATTRACTIVE rent to good tenant, modern bungalow, with three bedrooms, large sunny kitchen, many closets, living room, dining room, 1½ tile baths, rathskeller, 3031 Nordic dr. (8500 west, 1 block south of Natural Bridge.)
DICKMANN, 804 Chestnut. MA. 4111.

BRENTWOOD

WHITE, 8751—New 5-room bungalow; garage; $50. T. L. LANG, HI. 6373.

CARSONVILLE

CARSON RD., 3316—5-room modern brick bungalow. MU. 7665.

CITY OF LADUE

SUB-LEASE
Furnished or Unfurnished
2 APPLE TREE LANE
South from Ladue road, east to Warson road; lovely home in exclusive location, 4 master bedrooms; servants rooms; attractive grounds.
Phone for appointment.
EDWARD L. BAKEWELL
CHestnut 5555 CAbany 5555

BURROUGHS LANE, 16 — New 6-room 1½ baths, air-conditioned, garage. WInfield 2598.

CLAYTON

You'll Feel at Home Here
The moment you open the door at 731 Westwood dr. and enter the spacious living room with real fireplace, the dining room and kitchen, 3 bedrooms, 2 fine baths and a convenient basement garage add up all the comforts of home. See it today sure.
THE RALPH D'OENCH CO., JE. 3780.

THE KINGSTON
Kingsbury & Bemiston, 7700 West
Studio Living Room
BRAND-NEW, READY TO OCCUPY.
Resident Manager, CAbany 6845.
SHAW MANAGEMENT CORP., CA. 1922.

MOVING TO ST. LOUIS?
NO OBLIGATION. Let us help you locate your home. We will drive you in our cars and show you available rentals.
Manion Rental Service
8003 Forsythe bl.
OPEN SUNDAYS. CABANY 4755.

OPEN SUNDAY AFTERNOON, 2 to 5.
8032 ORLANDO
Beautiful 6-room Colonial residence; 2 bathrooms, 1 lavatory; automatic heat, rathskeller, 2-car brick garage attached. Will lease to responsible party.
A. J. MEYER & CO. PRospect 5322.

ALAMO, 6628 — Attractive, new building, 4 rooms; automatic heat.

BONHOMME, 8022—4 rooms, first-floor flat, $30. WY. 0290. DE. 1811.

BRENTWOOD BL. AND DAVIS DR.—1-bedroom apartment, with dinette and dining room. See manager.

BUCKINGHAM, 7569—6 rooms, first floor apartment; $70. WY. 0290. DE. 1811.

BYRON PL., 7531A—7-room apartment, consisting of 2 bedrooms, breakfast room, kitchen, large living and dining rooms, solarium; separate entrance; heat and janitor service.

CLAYTON, 6344—6-room modern flat; beautifully decorated; white woodwork; large closets; porch; garage; $45.
WENZLICK. CH. 6900.

CLAYTON RD., 6609—Attractive 5-room apartment, $57.50. LANG, HI. 6373.

CROMWELL, 7530 — Dignified 2 bedroom apartments on first or second floors in the popular Moorlands Addition; 5 spacious rooms including an exceptional kitchen; heat, hot water, janitor service; stove, refrigerator and garage included.
THE RALPH D'OENCH CO., JE. 3780.

CROMWELL, 7518—4 rooms and 6 rooms and 2 baths; fine location; reasonable rent. Owner, WY. 0825 evenings.

LINDEN, 217 — Insulated; 9 rooms, 3 baths; lavatory; glass-in sleeping porch; 2-car garage. PA. 7385.

MERAMEC, 214 S.—5-room efficiency; screened porch; $35. PA. 2944.

OXFORD DR., 7561 — Beautiful 4 or 5 room apartment of colonial neo-classic design; most beautiful new building in Clayton; attractive rental.
DUKE-YOUNG, INC., CHestnut 3944.

7515 PARKDALE
Second floor apartment, 5 large rooms and breakfast nook; ample closet and cupboard space; tile bath; convenient to schools and transportation; reasonable rent; open; see today.
SHAW MANAGEMENT CORP., CA. 1922.

PARKDALE, 7530—Will sublease by $55 2d-floor, 4-room efficiency, very cheap. Call PA. 5611.

SAN BONITA, 6701—Flat; 4 rooms, sunroom, garage; beautiful location; bus. stores; modern; $37.50. CA. 5622.

SAN BONITA, 6624—4 rooms, sunroom; heat furnished; janitor service; garage. HIEMENZ REALTY CO., CH. 8452.

WELLINGTON, 7565 (Moorlands)—3 bedrooms, 2 baths, priced to rent; open. SHAW MANAGEMENT CORP., CA. 1922.

SUBURBAN PROP. FOR RENT CLAYTON

SAN BONITA, 6417—1st floor; 5 rooms; A1 condition; refrigeration. DE. 0030.

WELLINGTON WAY, 7570 — 4 rooms, light, warm, beautiful building; sublease, leaving city; unusual. ST. 2222.

7544 YORK DRIVE
Two-bedroom apartment, breakfast room, electric range, refrigerator; decorated; open.
SHAW MANAGEMENT CORP., CA. 1922.

7520 YORK DRIVE
Beautiful, modern 4-room apartment, basement garage. T. L. LANG, HI. 6373.

YORK, 7525—4-room apartment, practically new, garage, stove, Frigidaire, janitor service; rent reasonable; concession.

FOR rent or sale, 7 rooms, 1½ baths; A1 condition; Davis place. Box C-49, Post-Dispatch.

HOME in Moorlands, Clayton; for lease; furnished or sale; 3 baths; 4 bedrooms; garage. Box C-312, Post-Dispatch.

FENTON

WEIGLE DR., 230—4 nice rooms, furnished or unfurnished; rent reasonable. MU. 7370.

FERGUSON

ELLSWORTH PL.—6-room frame; modern; garage. Phone ATwater 18.

JANUARY, 916—Five rooms, modern, ½-acre ground, $35; electric stove furnished

JULIA, 405—5-room bungalow; reference. Key next door.

ROBERTA, 314—Desirable 6-room modern brick dwelling; garage; convenient location. ATwater 364 evenings or Sunday.

GARDENVILLE

ROSEMARY, 8520—5 rooms, modern; basement garage. RI. 2068J.

GLENDALE

412 LUTHER COURT
New 6 rooms, 1½ baths, air-conditioned gas heat; garage; schools and transportation close; will lease for $85 month.
STUDT-WILSON. CA. 0240

JENNINGS

HUISKAMP, 9200 — 7-room bungalow; modern; lot of ground; low rent. EV. 9583.

SELL or rent modern 4-room house, also 2 acres; rent or trade; 1 block from city. EV. 5949.

KIRKWOOD

492 BURNS
Six rooms one floor, modern, $40; open. MULLIN-WALTERS REALTY CO., INC.

CAROLINE, 404—4-room bungalow; garage, $25. PA. 5119.

CLAY, 1109 N.—5 rooms, modern Dutch Colonial house, equipped with stoker; $45. KIrkwood 1746.

DEANE CT., 88—5 rooms, garage, furnace, modern. MU. 5028.

EAST CLINTON, 418—4 rooms, modern; will decorate. CA. 6202.

EDNA, 952—New 4-room modern bungalow; garage.

FILLMORE, 626 S.—6 rooms and bath.
628 S. FILLMORE—5 rooms and bath.
317 FRIEDA AV.—5 rooms and bath.
Call KIrkwood 1641.

MADISON, 414 E.—8 rooms; 2-car garage, large grounds. Apply 418 E. Madison

MAPLE, 122 E.—At Denny and Manchester; 5-room bungalow; hot-water heat; fireplace.
EDWARD L. BAKEWELL. CH. 5555.

PEARL, 651 N. — Modern 6-room, 2-story; best condition; hot-water heat; choice; low rent. Jackson, KI. 2056.

RUTH DR.—5-room bungalow; hardwood floors; bath; furnace; garage; $30. TE. 3-0942.

WOODBINE, 118 E.—4-room bungalow, large attic; good location.

WOODLAWN AV., 1024—Five-room new bungalow, $35. BRUNE, 722 Chestnut.

7-ROOM HOUSE — Good loaction; one block schools and street cars. Apply Geo. Lehman, 330 Way, Kirkwood.

MAPLEWOOD

GAYOLA, 7406—Bungalow; modern; 5-room brick; fireplace; Frigidaire; garage.

LOHMEYER, 7319—2-room apartments; heat, electricity furnished; modern, convenient.

MAPLE, 7300—Attractive 6-room modern home; garage. LANG, HI. 6373.

WEAVER, 7634—4-room cottage, bath, garage, $22.50, open.

"ONLY $40—HEAT FURNISHED"
7263 Zephyr pl.; like new; 5 rooms, sunroom apartment; garage, refrigeration, stove, convenient location; bargain.
BURIAN R. CO., 4016 Chouteau.

NORMANDY

LUCAS-HUNT, 2128—Modern, 6 rooms, sunroom, $35; open. EV. 3492.

ST. ANDREW'S, 7249—Modern 5-room bungalow, 2-car garage. EV. 6991.

SANTA MONICA, 7604—4 rooms; garage; hot-air heat; tile bath; $27.50.
WENZLICK. CH. 6900.

OVERLAND

BALTIMORE, 9448—Modern 5-room brick; garage, enclosed yard; near transportation; $35. CAb. 0874.

EMERSON, 10559—4 rooms, furnace. GETTEMEIER, Florissant, Mo. AT. 821.

HAWTHORNE, 9432-34—Modern duplex bungalow; 3 and breakfast room; garage; enclosed yard; near school and transportation; available Jan. 1; $27.50. CAbany 0874.

WALLIS CT., 9604—5-room modern brick bungalow; $30.

WISE RD., 2203 S.—5-room modern bungalow, furnished; $30.

PASADENA HILLS

The Canterbury Apartments
3901 CANTERBURY DR.
Pasadena Hills
Undoubtedly one of the finest apartments . . . just being completed. Beautiful residential surroundings. Convenient to transportation and schools; 5 miles from airport; 20 minutes downtown.
FOUR or FIVE room units; new Frigidaires and Magic Chef stoves; tile bath and kitchen. Moderate rental. Distinctive address. We invite your inspection.
Carl G. Stifel Realty Co.
6607 Delmar Blvd. CAbany 6000

PASADENA PARK

NORTH HILLS, 342—6-room bungalow, convenient, comfortable home.

SUNSET COURT, 37—Bungalow; 5 spacious rooms, 1 floor; oil heat; $60.
CARL G. STIFEL R. CO., CA. 6000.

PINE LAWN

BEACHWOOD, 4019—4 rooms, modern; garage. EV. 7209.

GREER, 6135 (County)—3 rooms, bath, garage. YOrktown 1216.

JENNINGS, 3907—Modern 5-room brick; hot-water heat; garage; $40. CH. 8342.

LORRAINE, 6235 — 5-room stucco, bath, furnace, garage, $25. MAin 3463.

SYLVAN PL., 3727—5-room bungalow; hardwood floors; garage; real fireplace; large inclosed yard; convenient to schools; ideal for children.

VISTA PL., 3715—7 rooms, modern; good location. Call 7370.

WOODROW, 6503—Brick, 4 rooms, sunroom; hardwood floors, furnace, garage; $32.50; open 1 to 4. PR. 5485.

RICHMOND HEIGHTS

ARTHUR, 7709—2d floor; 5 rooms; nicely decorated; garage; rent $25. CH. 4545.

BIG BEND, 1712—6 rooms, hot-water heat; $40 per month. Call DE. 0440.

BREDELL, 1414—5 rooms, hot-water heat; modern; 2-car garage; will decorate to suit tenant; owner, DE. 3500.

A LOVELY BUNGALOW
7543 Bruno. Almost new. 5 nice rooms and tile bath, basement garage, porches, hot-water heat. Transportation.
DOLAN CO.
6401 Manchester HIland 2610

6-ROOM BUNGALOW—$5800.
7323 Bruno; a splendid buy; A1 condition; vitrolite bath; 2-car garage. Open. Call DElmar 0440.
Bayer-Rickhoff, 7511 Delmar

CLAYTONIA, 1027 — Attractive 5-room flat; garage; $37.50. LANG, HI. 6373.

EDWARD TER., 1113—Attractive lower 5-room flat, garage. LANG, HI. 6373.

LIVE GRACIOUSLY BUT ECONOMICALLY
7554 Ethel; 5 rooms, new stoker just installed; an attractive district; convenient to everything; rent only $50. Call HI. 7851 or HI. 6118.

ETHEL, 7548—Brand-new 5-room bungalow; $55. T. L. LANG, HI. 0373.

HARTER, 7503—Modern 4-room efficiency apartment; gas, electric, refrigeration. T. L. LANG, HI. 6373.

HARTER, 7543—Modern 5-room brick; decorated; garage; $45. CH. 8342.

HIAWATHA, 7452—4 attractive rooms on 1st floor; 2 bedrooms on 2d floor; hot-water heat; $50. CA. 6000.

SUBURBAN PROP. FOR RENT RICHMOND HEIGHTS

HAWTHORNE PL., 1328A—Attractive 3 rooms; vacant Dec. 31. PR. 0417.

HOOVER, 7331—6 rooms, bath, furnace, garage; large sunroom; $35. FR. 6931 or LA. 7272.

MODERN 6-room house; garage; redecorated. 7109 Plateau. PA. 9604.

MOORLANDS DR., 1178—New, attractive flat, 5 rooms, first floor; available Jan. 1. ST. 3844.

Concession to a Good Tenant
1109 Ralph ter.; modern 6-room flat, tile bath, screened porch; garage. CH. 1969.

RUPPERT, 7459—Attractive 5-room bungalow; garage; $40. LANG, HI. 6373.

THOMAS, 7701—Nice 3-room brick bungalow; garage. HI. 0293.

WEST PARK, 7236—Attractive flat, 4 rooms and sunroom; garage; $30. T. L. LANG, HI. 6373.

WOODLAND, 1202 — Attractive 4-room flat; garage; $30. LANG, HI. 6373.

ST. JOHN'S STATION

CAMDEN, 9027—5 rooms, modern bungalow; $35; open. EV. 3492.

SHREWSBURY

ARLINGTON, 7614—5-room bungalow; fireplace; garage; decorated. HI. 7764.

UNIVERSITY CITY

AMHERST, 7034A—Flat, 4 rooms —$38
746 Westgate, apartment, 4 rooms 36
6320 Cates, apartment, 5 rooms — 50
707 Eastgate, apartment, 6 rooms 48
7446 Stanford, home, 6 rooms — — 90
7634 Carleton, home, 4 rooms — — 20
7304 Wellington, home, 5 rooms — — 60
1242 Purdue, home, 5 rooms — —42.50
610 Leland, apartment, 3 rooms 37.50
CARL G. STIFEL R. CO.
6607 DELMAR. CA. 6000.

Ideally Located Apt. OPEN
Today; see 1085A Midland; opposite U. C. park and pool, car and bus service; gas heat, range and Frigidaire; janitor; basement garage; a sun light apartment; beautiful grounds and surroundings. PA. 5005.

DESIRABLE APARTMENTS.
7050 Forsythe, 4 rooms, studio. Open.
7300 Lindell; 4 rooms, sunroom. Open.
7139 Amherst, 6 rooms, 2d floor.
7339A Lindell, 6 rooms, sublease.
DEL LIN RENTAL AGENCY, PA. 5072. 7357 Lindell. PA. 5800.

BALSON, 7211—Apartment, 4 rooms; A1 condition; oil heat furnished; refrigeration; garage; adults.

CORNELL, 7544—6-room brick bungalow; 3 bedrooms, tile bath; oil burner; double garage; $75. PA. 3912.

CREST, 6501—3 rooms and sunroom; modern; $23.

DARTMOUTH, 7049—New 5-room lower flat; garage. T. L. LANG, HI. 6373.

DARTMOUTH, 7051—Choice 5-room flat, year old; tile kitchen, bath. HI. 1556.

NEW APARTMENTS
7901 Delmar bl., living room, dining room, kitchenette, bedroom, gas range, electric refrigerator.
ANDERSON-STOCKE-BUERMANN.

GANNON, 7468—5-room bungalow, with wood-burning fireplace in living room; G-E refrigerator and stove furnished; garage.
THE RALPH D'OENCH CO., JE. 3780.

GANNON, 7717—5-room apartment, new, ultra-modern; excellent location. PA. 1256.

GANNON, 7726—5 large rooms, store, refrigerator; $62.50. CH. 8935.

GANNON, 7838—4 bedrooms, 2-car garage; $100 per month. TE. 3-3466.

HAFNER PL., 1257—Rent $35; modern, 5 rooms. FR. 3280.

MIDLAND BL., 912—6 rooms, heat, $70.
MORESI-NAUMAN-O'NEILL CO., FR. 4242. 2700 N. Grand.

830 PENNSYLVANIA
See this unusually attractive 6-room apartment. T. L. LANG, HI. 6373.

PENNSYLVANIA, 840—6-room apartment; stove, refrigerator. CA. 5437.

PERSHING, 7388—4 rooms; in-a-dor bed; ample closet space; garage; $32.
GIRALDIN BROS. CH. 4314.

PRINCETON, 7275 — Four bedrooms, 2 baths, lavatory, oil burner. GR. 5413.

TEASDALE, 7611 — 8-room house; open. BLUMENFELD R. CO. CA. 8500.

TULANE, 7111A—5 beautiful rooms, stove and refrigerator furnished; rent $50.
MILTENBERGER & SON. MAin 2046.

TULANE, 7247—5 rooms, hot-water heat; first floor. SWAN REALTY, CA. 8855.

WESTGATE, 716—7 beautiful rooms, 1½ baths; $67.50; open.
CHAUNCEY P. HEATH CO. GA. 3164.

RESIDENCE—For lease; 6 rooms and breakfast room. 546 Donne av. PA. 5553.

VINITA PARK

Here's Your Bungalow
8247 Garfield. Cozy 5-room bungalow; tile floor bath; hot-air heat; venetian blinds; garage; key next door west.
DOLAN CO.
6401 Manchester HIland 2610

WEBSTER GROVES

VERY CHOICE RENTAL
1231 Grant rd., 4 rooms, porch; $40.
633 Atalanta, 5 rooms, stoker, $50.
835 E. Essex (Glendale), 6 rooms; $45.
625 Fair Oaks, 5 rooms, $47.50.
429 S. Elm, 6 rooms, porch, $47.50.
940 Newport, 6 rooms, 2-story; $55.
FIRST NATIONAL REALTY. RE. 3881. Sun. RE. 4800 or KI. 1516.

GET OUR RENT AND SALES LIST
All sizes, locations and prices.
OLD ORCHARD R. CO., REpublic 1200.

BONITA, 603—Bungalow, 6 rooms, screen-porch, large yard; $55. WE. 4493J.

456 CATALINA
5 rooms, tile bath, 2-car garage; gas heat; open;$45.
W. B. SHELP & CO. CHestnut 1238.

CATALINA, 447 — 5-ROOM DUPLEX. REPUBLIC 4401.

CLARK, 412—6-room gas air-conditioned residence. WEb. 2494J-2708W.

EAST SWON, 738—5 rooms, entire second floor; furnished or unfurnished; gas, light, heat; garage included.

FIRSCO, 683 W.—5 rooms; bath; furnace; garage; $35 month. CA. 0270.

KERRUISH, 224 — 3 bedrooms, sleeping porch; also for sale.
L. STURGIS DAY, PA. 1162.

SUMMIT, 111—8 rooms, 2 baths, hot-water heat; on car line; $50. Phone WEbster 995.

TUXEDO, 744—5 rooms and sunroom; automatic heat supplied; ready to move in. open. REpublic 2060.

YALE, 704—6 rooms, ideal home, hot-water heat, 2-car garage; bus service. WEb. 3695.

WILL rent my 7-room home completely furnished to responsible party of adults; lovely neighborhood; must furnish reference. WEbster 885.

HOME—6 rooms, complete, oil heat, garage, $65; references. WEb. 4076.

WELLSTON

GROVE, 1718—5-room, new, modern bungalow; $35. Kirkwood 1746.

SUBURBAN—FURNISHED

APARTMENT—2 rooms, $22.50. Chambers rd., 2 blocks east of Halls Ferry.

CLAYTON

FOR FURNISHED APARTMENTS CALL SHAW MANAGEMENT CORP. CA. 1922.

RICHMOND HEIGHTS

ARLINGTON DR., 7427—3-room furnished apartment; private bath and entrance; adults.

HOUSES, FLATS, ETC. FOR RENT, FOR COLORED

ALDINE, 4270 W.—5 rooms, craftex walls, hardwood floors, tile bath, $35.
3126 Pine, 2 rooms, white sink, bath, newly decorated; $10.
3026 Thomas, 4 rooms, modern, $20.
4234 W. Finney, 2 rooms, white sink, bath, modern, decorated, $12-$13.
SACHAR REALTY CO. CH. 2140.(*)

BOOKER, 26—S. Kinloch, 4-room brick, $16. B. A. THOMPSON, PA. 0141. (*)

BRANTNER PL., 3129—3 rooms; bath. MORRIS AACH R. CO., 826 Chestnut.(*)

CASS, 3113A—4 rooms, bath, gas, electric, newly decorated, painted. (*)

CLARK, 3422—3 large rooms, $12.50.
1905 Wash, 3 and toilet, $12.
2909 Franklin, 10 rooms, $35.
J. HALLER R. E. CO., 705 Chestnut. (*)

COLORADO, 6116—5-room flat; garage. RI. 3712M. (*)

COMPTON, 1219-23A S.—3 bright rooms, bath, toilet, laundry; decorated. (*)

COOK, 3679—8 rooms; modern; $40. BRUNE, 722 Chestnut. (*)

COZENS, 3522—3 rooms, decorated; $13. CHestnut 7372. (*)

EVANS, 4570 — 4 rooms; modern; $25. BRUNE, 722 Chestnut. (*)

FINNEY, 4251-61 W.—3 rooms, electric, bath, painted, papered, rent reduced. (*)

OFFICE SPACE FOR RENT

Air Conditioned Office Space
Individual offices or suites available in the building owned and occupied in part by the bank.
Complete year-round air conditioning which eliminates heat, noise and dust.
Convenient location Offices from $37.50 per month.
SECURITY NATIONAL BANK
SAVINGS AND TRUST COMPANY
EIGHTH STREET, between OLIVE AND LOCUST
ST. LOUIS, MO.

HOUSES, FLATS, ETC. FOR RENT, FOR COLORED

ALL IN A1 SHAPE
3037A Lawton; 3 rooms, bath —$14.00
6222A Suburban; 3 rooms, bath — 13.00
2807B Cass; 3 rooms, bath — — 9.00
2653 Pine; 3 rooms, toilet — — 15.00
2813 Cass; 3 rooms, bath — — 13.00
1911A Chouteau; 4 rooms, bath — 16.00
1235A N. 9th; 3 rooms, electric — 7.00
2916 Delmar, rear; 2 rooms, toilet 9.00
2924 Delmar, rear; 3 rooms, bath— 10.00
2602 Dickson; 3 rooms, electric— 13.00
2516A Glasgow; 2 rooms, toilet — 8.00
1416 N. 11th; 4 rooms, electric — 10.00
2920A Delmar; 2 rooms, toilet — 14.00
2110 Gratiot; 3 rooms, electric — 10.00
3003A Caroline; 2 rooms, toilet — 9.00
1020A Chouteau; 2 rooms, toilet — 8.00
3024A Hickory; 3 rooms, electric — 10.00
2951 Thomas; 2 rooms, bath — — 12.00
3327 Rutger; 3 rooms, bath — — 19.00
3011 Rutger; 3 rooms, electric — 16.00
KOTSREAN R. CO., 722 Chestnut. (*)

FRANKLIN, 1821B—3 nice rooms, newly decorated; inside toilet. CE. 4764. (*)

GLASGOW, 2518A—3 rooms, stove heat; $13. GLICK. MA. 4182. (*)

KENNERLY, 4334—3-room bungalow, bath; furnace; hardwood floors; large closets. CANTOR RLTY. CO., CH. 4539.

LACLEDE, 3547—4 rooms; nice; $22.
3336 Lucas; 3 rooms; $18.
616 N. Channing; 3 rooms; $16.
616 N. Channing; 3 rooms, 3d fl.; $12.
3653 Easton; 3 rooms; $18.
4481 Evans; choice 3 rooms; $22.50.
2804 Stoddard; 3 rooms; $16.
1015 California; 3 rooms; $15.
2901 Lucas; 8 rooms on hall.
1008 N. Compton; 3 rooms; $16.
FREED CO., CA. 1764. (*)

LAWTON, 3232—3 rooms, bathroom; only $12.50; open. MAin 2457. (*)

LEXINGTON, 4162 (rear)—4 large rooms, gas, electric; no children; $8. (*)

PAGE, 3807A—4 rooms, heat furnished.
1833 FRANKLIN—3 rooms, $10.
2750A CLARK—3 rooms — — — —$10
1910A Carr—2 rooms — — — — — 8
MULLIN-WALTERS REALTY CO., INC.

RUTGER, 3103—3 rooms, newly decorated, new white sink; $12; open. (*)

ST. LOUIS, 4290—First floor, 3 rooms and bath; decorate; $18. GA. 0121. (*)

6 ROOMS, FURNACE, $32.50
720 N. Sarah (at Enright); fine condition; arranged for 2 families; open; look thru.

SARAH, 2600 N.—4 rooms, modern, bath, furnace; reasonable. CH. 7372. (*)

SEVENTEENTH, 1436 N.—4 rooms, hardwood floors; furnace; $22.50. MA. 1858

TAYLOR, 2411A N.—4 rooms; bath; $20. (*)

4 ROOMS, BATH, A1 SHAPE, $20.
1121A N. VANDEVENTER. CH. 2177.(*)

WASHINGTON, 2715—12 rooms, $35; open. CH. 4545. FO. 5595. (*)

WEST BELLE, 4224—5 rooms, heat, refrigeration, janitor, $37. RO. 3650. (*)

3 ROOMS, BATH, $17
1702 N. Whittier (at Aldine); fine condition; look thru; open. (*)

WHITTIER, 2421—5 rooms, bath, furnace, $22.50. Key at 2417 Whittier. (*)

BUSINESS PROPERTY FOR RENT

CHOICE LOCATIONS FOR LEASE
N. 14th st. corner; congested retail section; new building; 55-ft. frontage.
Lemay Ferry store, next to bank.
Lindbergh and St. Charles corner.
75xx S. Broadway, Carondelet.
SLONIM R. CO., 722 Chestnut. CE. 5563.

THIRTY-NINTH, 2009 S.—Heat.
3543 ARSENAL—Heat furnished.
4656 SHENANDOAH—Large store.
1846 MENARD—Large store; $15.
1124 CLARA—Store; heat; $20.
3101 N. JEFFERSON—Corner.
2127 HOWARD—Large store; $25.
3671 OLIVE ST.—Large; heat furnished
MULLIN-WALTERS REALTY CO., INC.

FACTORY BUILDING—One-story, 7000 square feet in good condition; south central location. GA. 0507.

CENTRAL

BUILDINGS
For Sale or Lease
919-22 LUCAS AV., 70'x105', 8 floors and basement, heavy construction, 2 elevators, sprinkler. Owner will alter and improve to suit tenant, 66,000 sq. ft.
3918 OLIVE ST., 66'x125', 2 floors, parking space in rear—16,500 sq. ft.
410 N. FOURTH ST., 25'x115', 4 floors and basement. Owner will improve to suit tenant — — — — 14,500 sq. ft.
R. S. DODD, Agent
220 N. Fourth Street. CH. 4509.

30,000 SQ. FT.
815-19 Cass; 3-story and basement building, 20,000 sq. ft.; heat, elevator; also 2-story, 10,000 sq. ft.; low rent.
HAUSCHULTE R. E. CO., 2407 N. B'way.

ONE MONTH FREE
Stores, 2320 Olive, $35; 613-615 N. 18th, corner Lucas, 2 stores with parking space; $18 and $20; 3425-29 Olive, 2 stores with parking space, $20 and $22.50; will put in shape.
CROWDUS REALTY CO., 911 Chestnut.

CHOICE LOCATION
2031 Market st.; store and second floor.
MULLIN-WALTERS REALTY CO., INC.

CARDINAL, 1014 S.—Building 40x60; suitable small business. GR. 8530.

CASS, 2022—Size 15x40; good business location; $15.
GIRALDIN BROS., CH. 4314.

CHOUTEAU, 2605—Corner Jefferson av., 19x40, suitable for any small business, busy colored district, living quarters in rear.
DICKMANN, 804 Chestnut. MA. 4111.

FILLING STATION LOCATION—For lease. PA. 5208

HALF STORE—With window space. Inquire 10 S. 8th. CE. 1323.

S. E. Cor. 19th & Locust
Beautiful 2-story, 50x150; 3 entrances, loading platform, skylight 2d floor, lighting fixtures; Union Electric heat; real bargain. 1834 Locust. GA. 8145.

2609 PINE ST.
4000 square feet, building 22x120 feet; excellent for manufacturer's agent, light manufacturer; attractive rental.
EDWARD L. BAKEWELL,
118 N. 7th st. CH. 5555.

S. E. COR. 6TH & CERRE
One-story building of 10,000 sq. ft. for lease. Excellent for trucking, terminal or warehouse.
EDWARD L. BAKEWELL
118 N. 7th st. CH. 5555.

STORE—1933 and 2902 Olive; low rent. PA. 5208.

NORTH

BARBER SHOP SPACE—20x24 or 36, in Hotel Fairground, Natural Bridge at Spring; shop has been operated here for several years; hotel and outside trade; also ideal location for beauty shop; come out and see this room, or call manager, Hotel Fairgrounds, FR. 3560.

COZENS AND GRAND—Northwest corner; used car parking lot. MA. 2633.

GRAND, 1912-14 N.—Suitable any business; lease one or both; concession. Olian, CA. 6560.

GRAND, 1810 N.—Store, $25; 20x60; 2610 Olive; $32.50. CH. 5014.

EAST GRAND, 2132 (at Florissant)—Next door to picture show.

NINTH, 1225-27 N.—Store, with or without rooms above. CE. 8645.

NORTH MARKET, 1000—New daylight factory, 60x80. Apply 2019 N. Broadway.

SPRING, 3624 N. (Fairground Hotel); large store; heat; low rent.
MULLIN-WALTERS REALTY CO., INC.

SPRING, 2443 N.—25x50, completely redecorated. Key at corner. GA. 2262.

TWENTIETH, 4263 N.—20x40; $20. GLICK, MA. 4182.

WEST FLORISSANT, 4031—Retail store and 5 rooms above.
HILMER-DUTTON, JE. 7460.

BUSINESS PROPERTY FOR RENT NORTHWEST

Attention Doctors and Chiropractors
3 treatment rooms, waiting room shared with dentist; excellent location; $20. Keeney-Toelle, 5506 Nat. Bridge. MU. 7370

THEKLA AND PLOVER
Nice neighborhood filling station; two pumps, grease rack; reasonable.
A. G. BLANKE R. E. CO., MAin 3046.

EUCLID, 2320 N. — Fine large store; $67.50; suitable for any business. BRUNE, 722 Chestnut.

UNION, 2853 N.—Store, suitable any business, with or without rooms; good location. Owner, PA. 3410 or FR. 7285.

UNION, 3330—Fine location for retail. OREON E. & R. G. SCOTT, 800 Chestnut.

CORNER EMMA AND COLLEGE—Small store, suitable for barber, beauty or shoe repair shop. GO. 8620.

FOR beauty shop, bright large room, back of barber shop; good location. 5004 Thekla.

STORE—40x20, ideal for any business. 5472 N. Kingshighway.

SOUTH

EXCELLENT LOCATION
2756 WYOMING—This spot is waiting for a live merchant who can see an opportunity and take it. WE ARE AT YOUR SERVICE, PHONE HUDSON 2828-29.
Vernon Laux Realty Co., Inc.
4658 GRAVOIS BLVD.

OFFICE AND WAREHOUSE.
Or manufacturing facilities; approximately 14,000 square feet.
3100 GRAVOIS.
PHONE LACLEDE 5887.

Filling Station—Repairs
Northeast corner Grand and Bates; splendid location. FEDERER, PR. 1519.

BROADWAY, 3844 S.—30x130; heat; retail, light manufacturing. FL. 0918.

CALIFORNIA, 2116—Fine neighborhood store location; $20. KRELL, LA. 9088.

EIGHTH, 316-18 S.—1-story, well-lighted garage building, suitable for large door trucking or factory warehouse.

CORNER STORE and large shop for lease; stoker, electrical or any business; consider stoker part rent. RI. 0562R.

3212 S. GRAND
Modern store; heat furnished; good South Side location. PR. 1519.

GRAND, 5527 S.—Hot spot, Grand-Bates business section; rent $55 month.
APEX REALTY CO., MA. 4860.

GRAND, 1313-15 N.—At Easton; will alter to suit; reasonable rent.
DUBINSKY REALTY CO. MA. 2757.

GRAVOIS, 5452—Large store; full basement; second floor, 8 offices; ideal for music school or real estate office; also good retail location. Owner, FL. 3471.

GRAVOIS, 7430—35x50; suitable for tavern; $40. GLICK. MA. 4182.

MERAMEC, 2831—Corner store, with saloon fixtures; reasonable.

PENNSYLVANIA-WYOMING — Corner; store, flat optional; low rent. HIland 6840

SEVENTH AND SIDNEY—Southwest corner; store; garages; storage; parking space; will repair, etc.; $50.
E. A. KAMP, 12 N. 8th st. CH. 8342.

VIRGINIA, 5437—New store, modern front, next to Kroger's super market; suitable any business; reasonable. Owner, FR. 8168.

NEW STORE—Modern front, next to Kroger's Super Market; suitable any business; reasonable. 5437 Virginia. Owner, FRanklin 8168.

WAREHOUSE—And office; lease or sell; 10,000 sq. ft. floor space; ½ block east of Kingshighway. 4817 Oleatha; FL. 7560.

CHOICE CORNER—$40
Adjoins Kroger's, across from school; 2800 Meramec; large modern store.
BURIAN REALTY CO., 4016 Chouteau.

SOUTHWEST

ARSENAL, 6500—Corner store; heated; rent $40. ST. 2855.

CLIFTON, 2700 — Good corner location, suitable grocery, drug or similar business. ALTHEN REALTY CO., CE. 8559.

WEST

FIRST FLOOR SPACE
ADJOINING
WOOLWORTH'S
IN NEW BUILDING
Being Erected on
Clayton Near Big Bend
GLIK-WATELL. RO. 0611.

1105 BIG BEND
Store, 35x32; one block from St. Louis County's busiest intersection and in large middle-class retail district. Big Bend rd., one block south of Clayton rd. Low rent.
DIMMITT-RICKHOFF-BAYER, ST. 1314.

DRUG STORE CORNER
Northeast corner Grand and Easton; established drug store corner; in fine order. JOHN DOCKERY & SON, 1002 Chestnut.

14,000 SQ. FT.
4443 Cook; modern daylight building; steam heat, oil burner, elevator, sprinkler. JULIAN SCHWANDER, 3933 Olive.

Market at Vandeventer
Up to 50,000 sq. ft. in fireproof building; Wabash switch. 3826 Market.

2500 SQUARE FEET
Near Taylor-Delmar; light manufacturing or storage; $30; building caretaker can handle calls. ST. 3537.

FINE BUSINESS LOCATION.
4052 Manchester, suitable for any type business; reasonable.

DE BALIVIERE, 339 — Best business location; will decorate. CE. 8069. Vito.

DELMAR, 5859—Just west Pageant Theater; active location for retailer or distributer; parking space; reasonable. Happel. PA. 6652.

DELMAR, 5618-20—1 or 2 stores; will improve. Vito. CE. 8069.

EASTON, 3639—Nice large store; newly painted; open. Call MILTENBERGER & SON. MAin 2046.

EASTON, 4113—Storeroom, 25x70, flats above; next to Woolworth.
SARAH & EASTON REALTY CO. FR.0461

EASTON, 5536—Store; ideal location. O. J. McCAWLEY R. CO., MAin 2813.

EASTON, 5717—Lovely store, 2 living rooms, good for any business. MU. 1380.

HODIAMONT, 1177 — Large storeroom, with living quarters if desired; heat furnished; good condition; fireproof building; rent $30.
GIRALDIN BROS., CH. 4314.

MANCHESTER, 5615—Store front and back bar; industrial district; also 6033 Manchester, store, near school, bus stop.

NEWSTEAD, 1004 S. (At Chouteau)—Large light storeroom; heat furnished; reasonable rent.
GIRALDIN BROS., CH. 4314.

OLIVE, 3919—Modern store, steam heat furnished; large parking lot in rear; apply 3933 Olive.

OLIVE AND NEWSTEAD—S. e. corner; 1200 sq. ft.; heat furnished; rent $125.
GIRALDIN BROS. CH. 4314.

OLIVE, 3845 — Heat furnished; reasonable rent; will decorate.
GIRALDIN BROS. CH. 4314.

OLIVE, 3930—Store, with basement. EDWARD L. BAKEWELL. CH. 5555.

PAGE, 4958—2 stores; rent $20 and $25; suitable for any business; concession. LARNER-DIENER CO. CE. 2965.

PERSHING, 5509—Fine store for delicatessen. HAUSCHULTE R. E. CO., 2407 N. Broadway.

SARAH, 438-442 N.—Very good location; formerly hardware store; will make concession. GLICK. MA. 4182.

WYDOWN, 76xx — High-class store; rent or lease. Box G-247, Post-Dispatch.

LOFT SPACE—Offices or light manufacturing; heat and light; cheap. JE. 2671.

SMALL LOAN COMPANIES

SAVE ON LOAN COSTS
Rates Below Lawful Maximum
2½% Monthly on loan balances of $100 or less and
2% Monthly on that part of the unpaid balance above $100.
You repay only $5.43 monthly on a $100 loan, $10.67 on $200, and $15.82 on a $300 loan with our 25 month plan.
SAVINGS — SIMPLICITY — SPEED
Phone your request, then get the cash on your first trip to office. Borrow on your furniture, auto, or just your plain note. Loans usually complete in 24 hours—perhaps while you wait (in special emergencies).
LOANS MADE TO MEN OF DRAFT AGE
8—OFFICES—8
DOWNTOWN—1024 Ambassador Bldg., 7th & Locust Sts. GArfield 3861
NORTHSIDE—2809 N. Grand Blvd., near St. Louis Ave. JEfferson 2627
SOUTHSIDE—305 Dickmann Bldg., 3115 S. Grand, near Arsenal LAclede 2606
SOUTHWEST—5051A Gravois Ave., in Gravois Shopping Dist. RIverside 6144
MAPLEWOOD—7171 Manchester Ave., 201 Yale Bldg. STerling 2200
WELLSTON—6200A Easton Ave., Rm. 2, St. Bk. Wellston Bldg. MUl. 4770
*EAST ST. LOUIS—200 Murphy Bldg. 234 Collinsville Ave. EAst 840
*GRANITE CITY—1314 Niedringhaus Avenue TRi-City 2184
*Illinois Offices make loans at the rate of 2½% on balances of $150 or less; and 2% on balances above; but do not contract for terms exceeding 20 months.
Commonwealth Loan Co.

SAVE 10%
of Loan Cost Each Month for
PROMPT PAYMENT
Come in! We'll show you how to save $15.36 on your next $300 loan. Payments are only $4 per month, plus interest, for each $100 borrowed—25-month plan. Take six weeks to make first payment.
(2½% interest on monthly balance.)
The COLONIAL FINANCE Co.
3550 WASHINGTON BLVD. ← Free Parking 3540 Washington — Phone NEw. 1650
204 Carleton Bldg., 6th and Olive — Phone GAr. 3671
EAST ST. LOUIS, 415 Missouri Ave. — Phone BRidge 1943

LOANS AT REDUCED RATES
2½% ON FIRST $100 OF BALANCE — 2% ON BALANCE ABOVE $100 TO $300
Charges on loans now 2½% per month on the first $100 of a balance and 2% per month on that part of a balance in excess of $100. This is less than the lawful maximum on all loans. No endorsers required. No wage assignments. No credit inquiries of friends or relatives. Loans made on your own signature or on furniture or auto. Apply to office most convenient.

Cash Loan You Get	6 months loan	12 months loan	20 months loan	25 month loan
$ 25	$ 4.54	$ 2.44		
50	9.08	4.87		
100	18.15	9.75	$ 6.41	$ 5.43
150	27.16	14.56	9.56	8.07
200	36.13	19.33	12.65	10.67
300	54.02	28.82	18.80	15.82

(Amount You Pay Back Each Month Including All Charges)

8TH-OLIVE: Arcade Building, Third Floor.......... Phone: GArfield 2650
7TH-OLIVE: 705 Olive Street (opposite Famous-Barr).... Phone: CEntral 7321
GRAND-WASHINGTON: 404 Missouri Theatre Bldg... Phone: JEfferson 5300
GRAND-GRAVOIS: 3548 South Grand, Third Floor.... Phone: GRand 3021
*EAST ST. LOUIS: 338 Missouri Ave., Over Walgreen's, Phone: East 6738
*East St. Louis office makes loans for periods up to 20 months only at the rate of 2½% on the first $150 of balance and 2% on the balance in excess of $150.
HOUSEHOLD FINANCE CORPORATION

LOANS $5 TO $300
343 PAUL BROWN BLDG. 818 Olive—GArfield 5383
1105 AMBASSADOR BLDG. 411 N. 7th—GArfield 1070
322 MO. THEATER BLDG. 634 N. Grand—FRanklin 2323
206 MELBA THEATER BLDG. 3608 S. Grand—Prospect 3334
7166 MANCHESTER AVE. HIland 8500
Bring your money problems to us.
We are one of the oldest licensed loan companies in St. Louis and Missouri, and have served the financial needs of thousands of families and individuals when money problems have disrupted their budget.
When you have a money problem, phone or visit one of our 5 offices.
Public Loan Corporation
A National Service Institution Under State Supervision
OFFICES ALSO IN EAST ST. LOUIS, GRANITE CITY AND ALTON.

BUSINESS PROPERTY FOR RENT SUBURBAN

DESIRABLE STORES
BIG BEND AND TUXEDO
WEBSTER GROVES
Spacious light stores with basement and furnace.
Ideal Location—Ample Parking
FOrest 9333.

NEW BUILDING
N. 7 S. Meramec st., opposite County Courthouse in Clayton, one large store, 33x70, or two small stores, 16½x70.
EDWARD L. BAKEWELL,
CH. 5555. CA. 5555.

CLAYTON STORES
HEART OF SHOPPING DISTRICT. IDEAL FOR CUT-RATE DRUG OR LIQUOR STORE.
MEIER-COMFORT-BERGS & JUDGE, INC. 24 N. MERAMEC ST. PA. 8140.

11 NEW STORES—2 LEFT
618-20 North and South rd., at Delmar; U. City; excellent location; suitable for restaurant, hardware, dry goods, notions, variety. BLUMENFELD. CA.8500

FORSYTHE, 7807—20x60; excellent location for store in shopping district.
EDWARD L. BAKEWELL,
CHestnut 5555. CAbany 5555.

FLORISSANT RD., 7522—Fine neighborhood store location; $32.50 month. KRELL, 3154 S. Grand, LA. 9088.

OFFICE SPACE FOR RENT

Exclusive Chase Building
4932 MARYLAND
AN OPPORTUNITY
to lease two choice offices in front of elevator; each 17x25.
EDWARD L. BAKEWELL,
118 N. 7th st. CHestnut 5555.

N. E. Corner Skinker and Kingsbury
Offices, suitable for Doctors, Dentist. Ladies' shops, 100% location; plenty of parking space.
Wal. F. Sheehan, 430 N. Skinker, PA. 8891

ATTENTION, DENTISTS
2 rooms and share waiting room with doctor, first floor. 4503 Washington.

ATTENTION DENTIST.
Professional building; 2 rooms and share waiting room, 5022 Page.

CHEMICAL BLDG., 920 — Established desk, mail and phone service.

CLARK, 707—2d-floor office; will decorate; light, heat and janitor service; $20 up. GIRALDIN BROS. CH. 4314.

DESK SPACE—Secretary, phone, mail; reasonable. CH. 8827.

FOURTEENTH, 2504 — Heat and janitor service. KORTE. MA. 4258.

OFFICE SPACE—For manufacturer or distributer. Apply 218 N. Vandeventer.

$25
On your note only; means your signature is all thats required for a loan. The total cost for three months is $1.52. Other amounts to $300. 2½% a month on balance on loans over $100; 3% under.
Royal Loan Co.
527 Paul Brown Bldg., 818 Olive
CHestnut 6133

PHONE FOR YOUR LOAN
CHestnut 7024
Then call in person at office and promptly obtain the money.
LOANS $10 TO $300
On your name only Quickly.
Loans made of $100 or less 3%.
Above to $300. 2½%
Out-of-town loans also made.
State Finance Co.
Third Floor
305 Central National Bank Bldg.
N. W. Corner 7th & Olive

$25
On your note only; means your signature is all that's required for a loan. The total cos. for three months is $1.52. Other amounts to $300. 2½% a month on balance on loans over $100; 3% under.
Royal Loan Co.
1400 OLIVE FREE PARKING
CHestnut 2616

OFFICE SPACE FOR RENT

OFFICE SPACE—From one office, suites up to 10,000 sq. ft.; very moderate rentals, including electricity for lights, janitor service, etc. Inquries invited. The Commercial Bldg., 6th and Olive. MAin 2392.

OLIVE, 3234A—2500 ft.; new office building; remodel for reliable tenant.

WEST PINE, 3736—2 large rooms, reasonable. FR. 1137.

ROOM—$15, desk $10, mail, phone; $4. 221 Fullerton Bldg.

2 ROOMS—Suitable doctor; heat, electric, drug building. 2100 N. 14th.

GARAGES, STABLES—RENT WEST

GARAGE—Brick, water, light, concrete floor. JE. 3461 or FR. 7733. 3971 Page.

BUSINESS CARDS

Marriage Licenses Births Recorded Burial Permits

MARRIAGE LICENSES
Everett W. Heggemeier — Ok
Johanna Muelken — — — Ok
Guthrie A. Stewart — — —
Lillie Page — — — — — 27
Joseph Bangalo — — — — 130
Lorraine McPherson — — —
Lawrence Stimack — — — 15
Louise Remshardt — — 3121
Dorse Hudson — — — — Gr
June Shaw — — — — — Gr
Edwin Sallenbach — — 3814A
Mildred Schultz — — — 302
Elzie Brooks — — — — Sou
Dorothy Mae Lewright 1017 N.
Elmer Meppiel — — — 570
Mrs. Kathryn Geitz — —
Will Candy — — — 4258A
La Verne Forniss — — — 36
Clifford O. Koch — — —
Lucretia E. Burling — — —
Leonardo M. Minardi — — 121
Juanita W. Hambrink — — 233
Clarence J. Krings — — 211
Celestine J. Neumann — — 5
Robert J. Keenoy — — 5244
Mary Constance Bokien — 4864
Edward Highland — — Spri
Dorothy Ada Rathert — — 412
Willie Oliver — — — — 2
Gladys Smith — — — — 42
Ivan Sobol — — — — 161
Mrs. Mary Loncaric — — 40
Raymond N. Roland 2508A N.
Alice M. Werkmann — — —
Walter C. Harmack — 3907A
Emma F. Willer — — 3228
Arthur F. Klaus — — — Pe
Esther L. Dickman — — — Pe
Orville M. Peak — — — V
Edna L. Holdman — — — V
Edward L. Shapiro — — —
Mildred Helms — — — — 2
Roy Lawrence — — 3924A
Mrs Christna Edens — — 12
James F. Dixon — — — 3231
Gladys Nivens — — — 2729A
Ledrue Clasquin — — — 45
Marie Birsinger — — — 5
Charles Washington — — —
Mrs. Marie Johnson — — 2741
Elmer Herrington — — — 193
Grace Koglin — — — 1923 M
Harry J. Schulz — — — 593
Viola M. Elsliger — — Richmo
Willie L. Lendow — — 1219
Annie M. Butler — — — 21
Herman J. Reck — — —
Theresa H. Schmerge — — —
Henry W. Escherhausen — Lit
Louise M. Saathoff — — Lit
Harry C. Dellbringge — — 2
Virginia B. Stroh — — 3245A
George Hollis — — — Spri
Mrs. Mayme Sharp — Pleasant
Walter C. Scherer — — 4
Ruth C. Kistern — — — 4
Edward Struckman — — 4
Irma Apel — — — 2235A
Orville W. Fuhrhop — — Ste
Evelyn Kasten — — — Ste
Floyd A. Zimmer — — Tr
Mabel Clare Fey — — Mac
Lester Norris — — —4487 S
Violet Bond — — — — E
Robert Porter — — — 44
Virdie Mae Bell — — 4058 Cote
Cline Reed — — — — 4160
Venice Smith — — — 4120
Clarence Thompson — — 4
Eva Mae Glass — — — —
William L. Collins — — —
Mrs. Clare Alexander — — —
Bruno L. Corso — — — Kin
Wanda L. Joyner — — — Kin
James Taylor — — — E. St.
Arsie Brown— — — — Mob
Moses Clifton Roberts — — E.
Mrs. Ader Rainey — — — E.
Calvin Stoddard — — — 332
Velma York — — — — 3
Otto A. Richter — — — 224
Helen M. Bline — — — 1627
Andrew Clayton McGinnis — S
Mary Katherine Bruce — Sta

AT CLAYTON.
Kenneth Horve — — — — D
Margaret Boland— — — Georg
William A. McAllister Jr. — —
Nancy E. Billings — — — —
Edward Adair — — — — Evan
Leota Bullington— — — —
William McKinley Thomas — 350
Myrtle Helen Ladenberger — 383
Charles C. Robertson — — Unive
Viola Mae Karl — — — —
Harry Bonebrake — — — —
Mada Kuhn — — — — —
Edgar C. Deffenbaugh — — D
Wilmoth J. O'Riley — — — D
Edward J. Morrissey— — — 150
Edith Smart — — — — 153

BIRTHS RECORDED.
BOYS.
Rufus and Drilla Schneidewind,
Martin and Lorraine Mall, Kimm
Theo. and Alma Rose, Cedar Hil
Bernhard and Mary Bohn, 441 sylvania.
Edmund and Melba Gazall, 923
George and Verna Hardwick, 24
Walton and Raye Gof, 3958 W
Chester and Emily Shoults, 260
George and Margaret Arnold, 27
Albert and Elizabeth Bailey, 104
Charles and Glenda Byrd, 364
Raymond and Jewel Davis, 40
John and Opal Hausermann, Vincent.
Michael and Ora Lambert, 4254
Richard and Delia McQuay, 61 ceau.
Wm. and Virginia Steinfeld, 25 versity.
Herman and Cecelia Wood, 38
Elmer and Dena Voege, 2628A
James and Emma Worth, 2221
Therman and Jewel Smith, 11

GIRLS.
Harold and Mae Andrews, 725
Elmer and Marie Ferrell, 3612
Edward and Josephine Oldenb Mississippi.
Cecil and Ethel Skaggs, 603
Mack and Cecile Stephens, 311 chid.
Robert and Gladys Stovall, 291
Hobart and Bernice Hasty, 41
Woodrow and Emma Joseph, 42 Bridge.
Pete and Rosetta Kattich, 1916
John and Oline Willis, 1315A
Wm. and Margaret Dudzik, 244
Edwin and Yvonne LeBegue, 40 man.
John and Barbara Mueller, 513
Wm. and Elvera Kettler, 8226
Norman and Marie Scheller, laski.
George and Minna Kuehn, Kimm
Chester and Bernice Gnau, W Manor.
Harold and Alma Paul, Kimmsw
Edwin and Hilda Rauh, 3736
Stanley and Phyllis Norman, andoah.
Robert and Florence O'Connell Vincent.
Wm. and Kathryn Baisch, Gar

BURIAL PERMITS.
William Brockett, 53, 1121 C
Catherine Brophy, 78, 3225 N.
John Leonard, 65, 915 S. T
Dr. John H. Smithers, 84, 43
Henry O. Schulz, 68, 4965 R
Julia Odelehr, 36, 1626 Knap
Lucy Wood, 61, 3127A Fra
Walter Miles, 62, 8916 Halls
William Heil, 76, 1418A S. C
Thomas Dillon, 82, 1437 Ho
Oliver P. Duncan, 52, 6445 C
Michael Shea, 59, 5910 Cote B
August R. Schulz, 77, 5024 S.
Annie Weinberg (Weinberger), Easton.
Marrietta Agles, 73, O'Fallon
Henry Hughes, 50, 4823 Foun
Anthony Vissata, 67, 4321 Lac
Anna Sheedy, 64, 4140A Shen
Elizabeth Hellberg, 51, 4327
Franciszka Ryczek, 76, 1920A
Joseph E. Lacy, 51, 3728
Mandy Martin, 84, 1008 Lef
Nathan Thomas, 62, 1014 Cho
Annie DuVal, 68, Kirkwood
William C. Hebrank, 59, 353
Catherine Freymuth, 84, 371
Stephen Loomis, 63, 3509A
Mary E. Adams, 60, 3010A
George M. Eubank, 64, 394

312 Births, 225 Deaths
There were 312 births

SUNDAY, DECEMBER 15, 1940.
COMPANIES

...s Below Lawful Maximum
Monthly on loan balances of $100 or less and
Monthly on that part of the unpaid balance above $100.
...on a $100 loan, $10.67 on $200, ...our 25 month plan.
...LICITY — SPEED
...the cash on your first trip to ...e, auto, or just your plain note. ...hours—perhaps while you wait
...EN OF DRAFT AGE
...CES—8
..., 7th & Locust Sts. GArfield 3861
...ear St. Louis Ave. JEfferson 2627
...5 S. Grand, near Arsenal LAclede 2606
Gravois Shopping Dist. RIverside 6144
..., 201 Yale Bldg. STerling 2200
...2, St. Bk, Wellston Bldg. MUl. 4770
..., 234 Collinsville Ave. EAst 848
...Avenue TRi-City 2164
...of 2½% on balances of $150 or less; and ...ntract for terms exceeding 20 months.
...lth Loan Co.

...E 10%
...ach Month for
...MPT
...ENT
...o save $15.36 on ...only $4 per month, ...d—25-month plan.
...balance.)

FINANCE Co.
Free Parking 3540 Washington
Phone NEw. 1650
Phone GAr. 3671
Phone BRidge 1943

...DUCED RATES
2% ON BALANCE ABOVE $100 TO $300

Cash Loan You Get	Amount You Pay Back Each Month Including All Charges: 6 months loan	12 months loan	20 months loan	25 month loan
25	$4.54	$2.44		
50	9.08	4.87		
100	18.15	9.75	$6.41	$5.43
150	27.16	14.56	9.56	8.07
200	36.13	19.33	12.65	10.67
300	54.02	28.82	18.80	15.82

...Floor.... Phone: GArfield 2654
...e Famous-Barr).... Phone: CEntral 7321
...ssouri Theatre Bldg... Phone: JEfferson 5300
...th Grand, Third Floor.... Phone: GRand 3021
...ouri Ave., Over Walgreen's, Phone: East 6758
...ns for periods up to 20 months only at the rate ...and 2% on the balance in excess of $150.
...ANCE CORPORATION

TO $300
Bring your money problems to us.
We are one of the oldest licensed loan companies in St. Louis and Missouri, and have served the financial needs of thousands of families and individuals when money problems have disrupted their budget.
When you have a money problem, phone or visit one of our 5 offices.
Public Loan Corporation
A National Service Institution Under State Supervision
...UIS, GRANITE CITY AND ALTON.

$25
On your note only; means your signature is all thats required for a loan. The total cost for three months is $1.52. Other amounts to $300. 2½% a month on balance on loans over $100; 3% under.
Royal Loan Co.
527 Paul Brown Bldg., 818 Olive
CHestnut 6133

PHONE FOR YOUR LOAN
CHestnut 7024
Then call in person at office and promptly obtain the money.
LOANS $10 TO $300
On your name only Quickly.
Loans made of $100 or less. 3%.
Above to $300. 2½%
Out-of-town loans also made.
State Finance Co.
Third Floor
305 Central National Bank Bldg.
N. W. Corner 7th & Olive

$25
On your note only; means your signature is all that's required for a loan. The total cost for three months is $1.52. Other amounts to $300. 2½% a month on balance on loans over $100; 3% under.
Royal Loan Co.
1400 OLIVE FREE PARKING
CHestnut 2616

OFFICE SPACE FOR RENT

OFFICE SPACE—From one office, suites up to 10,000 sq. ft.; very moderate rentals, including electricity for lights, janitor service, etc. Inquiries invited. The Commercial Bldg., 6th and Olive. MAin 2393.

OLIVE, 3234A—2500 ft.; new office building; remodel for reliable tenant.

WEST PINE, 3736—2 large rooms, reasonable. FR. 1137.

ROOM—$15, desk $10, mail, phone; $4. 221 Fullerton Bldg.

2 ROOMS—Suitable doctor; heat, electric, drug building. 2100 N. 14th.

GARAGES, STABLES—RENT WEST

GARAGE—Brick, water, light, concrete floor. JE. 3461 or FR. 7733. 3971 Page.

BUSINESS CARDS | CLASSIFIED | ST. LOUIS POST-DISPATCH | ADVERTISING | HELP WANTED

Marriage Licenses Births Recorded Burial Permits

MARRIAGE LICENSES.

Everett W. Heggemeier — Okawville, Ill
Johanna Muelken — Okawville, Ill
Guthrie A. Stewart — Madison
Lillie Page — 2713 Hadley
Joseph Bangalo — 1302 Graham
Lorraine McPherson — Tulsa, Ok
Lawrence Stimack — 1519 S. 11th
Louise Remshardt — 3121 California
Dorse Hudson — Granite City
June Shaw — Granite City
Edwin Sallenbach — 3814A Minnesota
Mildred Schultz — 3021 Keokuk
Elzie Brooks — South Kinloch
Dorothy Mae Lewright 1017 N. Leffingwell
Elmer Meppiel — 5704 Virginia
Mrs. Kathryn Geitz — 446 Dover
Will Candy — 4258A W. Garfield
La Verne Forniss — 3671 Finney
Clifford O. Koch — Peoria, Ill
Lucretia E. Burling — Peoria, Ill
Leonardo M. Minardi — 1216 N. Spring
Juanita W. Hambrink — 2338 St. Louis
Clarence J. Krings — 2117A Russell
Celestine J. Neumann — 5211 Robert
Robert J. Keenoy — 5244 Northland
Mary Constance Bokien — 4864 St. Louis
Edward Highland — Springfield, Ill
Dorothy Ada Rathert — 4126 Nebraska
Willie Oliver — 2322 Biddle
Gladys Smith — 4213 Finney
Ivan Sobol — 1611 Missouri
Mrs. Mary Loncaric — 4028A Miami
Raymond N. Roland — 2508A N. Vandeventer
Alice M. Werkmann — Lemay
Walter C. Harmack — 3907A Hartford
Emma F. Willer — 3228A Arsenal
Arthur F. Klaus — Perryville, Mo
Esther I. Dickman — Perryville, Mo
Orville M. Peak — Vandalia, Ill
Edna L. Holdman — Vandalia, Ill
Edward L. Shapiro — 1609 Park
Mildred Helms — 2200 Victor
Roy Lawrence — 3924A Shenandoah
Mrs Christna Edens — 1247 Bayard
James F. Dixon — 3231A Caroline
Gladys Nivens — 2729A Henrietta
Ledrue Clasquin — 4523 Bircher
Marie Birsinger — 5207 Nagel
Charles Washington — 2831 Cass
Mrs. Marie Johnson — 2741 Sheridan
Elmer Herrington — 1932 Wright
Grace Koglin — 1923 Montgomery
Harry J. Schulz — 5937 Harney
Viola M. Elsliger — Richmond Heights
Willie L. Lendow — 1219 Armstrong
Annie M. Butler — 2139 Gratiot
Herman J. Reck — Alton
Theresa H. Schmerge — Alton
Henry W. Escherhausen — Litchfield, Ill
Louise M. Saathoff — Litchfield, Ill
Harry C. Dellbringge — 2845 Lemp
Virginia B. Stroh — 3245A Missouri
George Hollis — Springfield, Ill
Mrs. Mayme Sharp — Pleasant Plains, Ill
Walter C. Scherer — 4435 Holly
Ruth C. Kistern — 4626 Bessie
Edward Struckman — 4416 Beck
Irma Apel — 2235A Missouri
Orville W. Fuhrhop — Steelville, Ill
Evelyn Kasten — Steelville, Ill
Floyd A. Zimmer — Tremont, Ill
Mabel Clare Fey — Mackinaw, Ill
Lester Norris — 4487 Sacramento
Violet Bond — Herrin, Ill
Robert Porter — 4478 Aldine
Virdie Mae Bell — 4058 Cote Brilliante
Cline Reed — 4160 Maryland
Venice Smith — 4120 Lafayette
Clarence Thompson — 4323 Page
Eva Mae Glass — Wellston
William L. Collins — Chicago
Mrs. Clare Alexander — Chicago
Bruno L. Corso — Kincaid, Ill
Wanda L. Joyner — Kincaid, Ill
James Taylor — E. St. Louis
Arsie Brown — Mobile, Ala
Moses Clifton Roberts — E. St. Louis
Mrs. Ader Rainey — E. St. Louis
Calvin Stoddard — 3322 Lawton
Velma York — 3202 Pine
Otto A. Richter — 2249 Klemm
Helen M. Bline — 1621 Grattan
Andrew Clayton McGinnis — Scott Field
Mary Katherine Bruce — Staunton, Ill

AT CLAYTON.

Kenneth Horve — Decatur, Ill
Margaret Boland — Georgetown, Ill
William A. McAllister Jr. — Kirkwood
Nancy E. Billings — Kirkwood
Edward Adair — Evansville, Ind
Leota Bullington — St. Louis
William McKinley Thomas — 3500 Illinois
Myrtle Helen Ladenberger — 3835 S. Main
Charles C. Robertson — University City
Viola Mae Karl — St. Louis
Harry Bonebrake — Vida, Mo
Mada Kuhn — St. Louis
Edgar C. Deffenbaugh — Decatur, Ill
Wilmoth J. O'Riley — Decatur, Ill
Edward J. Morrissey — 1508 N. 10th
Edith Smart — 1532A Benton

BIRTHS RECORDED.

BOYS.

Rufus and Drilla Schneidewind, Bland, Mo.
Martin and Lorraine Mall, Kimmswick, Mo.
Theo. and Alma Rose, Cedar Hill, Mo.
Bernhard and Mary Bohn, 4410A Pennsylvania.
Edmund and Melba Gazall, 923A La Salle.
George and Verna Hardwick, 2415 S. 13th.
Walton and Raye Gof, 3958 Westminster.
Chester and Emily Shoults, 2606 Blair.
George and Margaret Arnold, 2720A Blair.
Albert and Elizabeth Bailey, 1040 Geyer.
Charles and Glenda Byrd, 3649A McRee.
Raymond and Jewel Davis, 4031 Easton.
John and Opal Hausermann, 3036A St. Vincent.
Michael and Ora Lambert, 4254A Swan.
Richard and Delia McQuay, 617 W. Marceau.
Wm. and Virginia Steinfeld, 2570 W. University.
Herman and Cecelia Wood, 3892 Delmar.
Elmer and Dena Voege, 2628A Missouri.
James and Emma Worth, 2221 Benton ter.
Therman and Jewel Smith, 116 Quincy.

GIRLS.

Harold and Mae Andrews, 725 N. Euclid.
Elmer and Marie Ferrell, 3612 Lee.
Edward and Josephine Oldenberg, 1712 Mississippi.
Cecil and Ethel Skaggs, 603 Rutger.
Mack and Cecile Stephens, 311 E. Espenchid.
Robert and Gladys Stovall, 2916 Salena.
Hobart and Bernice Hasty, 4121 Lea pl.
Woodrow and Emma Joseph, 4256 Natural Bridge.
Pete and Rosetta Kattich, 1916A S. 7th.
John and Oline Willis, 1315A Franklin.
Wm. and Margaret Dudzik, 2440 N. Grand.
Edwin and Yvonne LeBegue, 4007A Castleman.
John and Barbara Mueller, 5130A Christy.
Wm. and Elvera Kettler, 8226 Morganford.
Norman and Marie Scheller, 3226 Pulaski.
George and Minna Kuehn, Kimmswick, Mo.
Chester and Bernice Gnau, West Walnut Manor.
Harold and Alma Paul, Kimmswick, Mo.
Edwin and Hilda Rauh, 3736 Wisconsin.
Stanley and Phyllis Norman, 3948 Shenandoah.
Robert and Florence O'Connell, 3412 St. Vincent.
Wm. and Kathryn Baisch, Gardenville.

BURIAL PERMITS.

William Brockett, 53, 1121 Central.
Catherine Brophy, 78, 3225 N. Florissant.
John Leonard, 65, 915 S. Taylor.
Dr. John H. Smithers, 84, 4368 Delmar.
Henry O. Schulz, 68, 4965 Robert.
Julia Odelehr, 36, 1626 Knapp.
Lucy Wood, 61, 3127A Franklin.
Walter Miles, 62, 8916 Halls Ferry.
William Hell, 76, 1418A S. Compton.
Thomas Dillon, 82, 1437 Hogan.
Oliver P. Duncan, 52, 6445 Oleatha.
Michael Shea, 59, 5910 Cote Brilliante.
August R. Schulz, 77, 5024 S. Broadway.
Annie Weinberg (Weinberger), 58, 4766 Easton.
Marrietta Agles, 75, O'Fallon, Ill.
Henry Hughes, 50, 4823 Fountain.
Anthony Vissata, 67, 4321 Laclede.
Anna Sheedy, 64, 4140A Shenandoah.
Elizabeth Hellberg, 51, 4327 Gannett.
Franciszka Ryczek, 76, 1920A Wright.
Joseph E. Lacy, 51, 3728 Taft.
Mandy Martin, 84, 1008 Leffingwell.
Nathan Thomas, 62, 1014 Chouteau.
Annie DuVal, 68, Kirkwood.
William C. Hebrank, 59, 5530 Plover.
Catherine Freymuth, 84, 3715A Evans.
Stephen Loomis, 63, 3509A St. Louis.
Mary E. Adams, 60, 3010A St. Vincent.
George M. Eubank, 64, 3940 Olive.

312 Births, 225 Deaths in Week.

There were 312 births and 225 deaths reported in St. Louis last week. Fifteen persons died of pneumonia, five of tuberculosis, one of influenza and three of violent causes. Two deaths were attributed to automobiles.

FUNERAL DIRECTORS

WACKER-HELDERLE UND. CO.
Chapel, 3634 Gravois. Chapel, 2331 S. Broadway.
PARKING LOT IN REAR OF CHAPEL.
LA. 7575. LA. 3634. GRand 2116-17.

CHARLES J. KRON
FUNERAL HOME, INC.
4911 WASHINGTON. ROsedale 1884.

ZIEGENHEIN BROS.
Parking lot in rear of chapel.
2623 Cherokee. PR. 0218.

ALBERT TRAUBE
Off. Schumacher Und. Co., 3013 Meramec.
Riverside 1158. Res. Dixon 756.

John L. Ziegenhein & Son
7027 GRAVOIS. FLanders 2600.

EDWARD E. HOWARD & SONS,
4212 ST. LOUIS. NEwstead 3844.

STROOT & CARROLL,
4600 Natural Bridge. GO. 0341.

JOSEPH J. QUINN,
1389 Union. FOrest 7547.

CEMETERIES

Be Prepared
OAK GROVE
"THE FINEST"
CEMETERY—MAUSOLEUM CREMATORY
ST. CHARLES ROAD AT CARSON ROAD
NON-SECTARIAN
$5 and up per month buys a 6-grave lot with perpetual care in St. Louis'
Most Beautiful Cemetery
Sunset Burial Park
ON GRAVOIS ROAD.

OAK GROVE CRYPT—Masonic section; sacrifice. FLanders 5714.

CEMETERY LOTS

MEMORIAL PARK—On Lucas-Hunt rd.; peaceful, perpetual, non-sectarian; free book, "What You Should Know About Cemeteries and Monuments," mailed on request. EVergreen 2111.

LAKE CHARLES—Choicest 6-grave, sacrifice less than half cemetery price. Mudd, HI. 0625. PA. 1134.

LAKE CHARLES—6-grave, centrally located. CA. 3597.

MOUNT HOPE—Six-grave lot; must sacrifice; $60. Kirkwood 1746.

OAK GROVE—2 crypts, Masonic section; sacrifice, quick sale. RI. 7043W.

OAK GROVE—6 or 12 graves; desirable section. HU. 1812.

VALHALLA—12 graves; desirable section. Kirkwood 1958 or CEntral 5381.

FLORISTS

CEMETERY WREATHS—Low as 95c. GRIMM & GORLY CE. 5000. Telegraph orders invited.

DEATHS

BLUMENSTEIN, MINNIE — Asleep in Jesus, Thurs., Dec. 12, 1940, 5:30 p. m., beloved wife of the late C. William Blumenstein, dear mother of Minnie Mary and Mrs. William Bachmann, our dear sister, aunt and grandmother.
Services at Wm. F. Paschedag's Chapel, 2825 N. Grand, Mon., Dec. 16, 8:30 a. m. Service at Lutheran Church at New Berlin, Ill., same day, 1 p. m. Interment New Berlin, Ill.

BOTHE, FRANCES (nee Schrewe)—1709A Monroe st., entered into rest Sat., Dec. 14, 1940, 6 a. m., dearly beloved wife of Joseph G. Bothe, dear mother of George F. Bothe, our dear mother-in-law, grandmother, sister, sister-in-law, aunt and cousin.
Funeral Tues., Dec. 17, 8:30 a. m., from Brockland Chapel, Hogan and North Market st., to St. Liborius Church, thence to Calvary Cemetery.

BRUENS, CAROLINE—2020A Allen av., Fri., Dec. 13, 1940, dear wife of the late Fred Bruens, dear grandmother of Mrs. Thelma Hollmann, dear sister-in-law and aunt.
Funeral from Kriegshauser Mortuary, 4228 S. Kingshighway, Mon., Dec. 16, 1:30 p. m. Interment Zion Cemetery.

BRUNS, JENNIE LOU (nee Lain)—5019 Queens av., entered into rest Fri., Dec. 13, 1940, beloved wife of Erich E. Bruns, dear daughter of Barney and Ann Lain, our dear sister, sister-in-law and aunt, in her 43d year.
Funeral Mon., Dec. 16, 1940, 2 p. m., from Beiderwieden Funeral Home, 1936 St. Louis av. Interment New Bethlehem Cemetery.

CURTIS, ERNEST M.—Florissant, Mo., entered into rest Fri., Dec. 13, 1940, 7:45 a. m., beloved husband of Bertha M. Curtis, dear stepfather of Mrs. Harry Sanders, Mrs. William Reiter, Mrs. Edward F. Leon and Clyston Miller.
Funeral Mon., Dec. 16, 2 p. m., from Math Hermann & Son's Chapel, Fair and West Florissant. Interment Friedens Cemetery.

DITTMAR, CHARLES SR.—Formerly of 2019 S. Broadway, Thurs., Dec. 12, 1940, 3:05 p. m., husband of the late Rosetta Dittmar, father of Anna Tremmel, Charles Dittmar Jr., and Myrtle Berberich, father-in-law, grandfather and great-grandfather, in his 79th year.
Funeral from Roberts Funeral Home, 1905 S. Grand bl., Mon., Dec. 16, 2 p. m. Interment New St. Marcus Cemetery.

DOHERTY, MARGIE—4037 Peck st., Sat., Dec. 14, 1940, 7:20 p. m., beloved sister of Winifred and Paul Doherty, Mrs. Annie Turner and Mrs. Grace Lalumandier.
Funeral Tues., Dec. 17, 8:30 a. m., from Stroot & Carroll Funeral Home, 4600 Natural Bridge av., to Holy Name Church. Interment Calvary Cemetery. Member Third Order of St. Francis. Please omit flowers.

DU VAL, ANNIE (nee Hicks)—800 W. Big Bend rd., Kirkwood, entered into rest Thurs., Dec. 12, 1940, beloved wife of Ross Du Val, dear mother of Viola Du Val and Ross Knickmeyer, our dear sister, grandmother, mother-in-law and aunt.
Services Mon., 2 p. m., from Bopp's Kirkwood Chapel. Interment Oak Hill Cemetery.

FUEGER, ANDREW—3540 McKean av., Fri., Dec. 13, 1940, husband of the late Florence Fueger (nee Pickel).
Funeral Mon., Dec. 16, 8:15 a. m., from Weidemueller Funeral Home, 6203 Gravois to St. Pius Church. Interment Old SS. Peter and Paul's Cemetery. Honorary member National Costumers' Assn.

FUHLER, EDNA (nee Garbs)—2821 S. 7th st., Fri., Dec. 13, 1940, 8:45 p. m., beloved wife of Joseph Fuhler, dear mother of Ellen de Gonia (nee Fuhler), Joseph, Florence and Margaret Fuhler, our dear mother-in-law, sister, sister-in-law, aunt and niece.
Funeral from Wacker-Helderle Chapel, 3634 Gravois av., Tues., Dec. 17, 1:30 p. m. Interment New St. Marcus Cemetery.

GOSEJOHANN, CAROLINE—Of Pattonville, Mo., asleep in Jesus, Sat., Dec. 14, 1940, wife of the late Henry Gosejohann, dear mother of George, William and Harry, Hilda Boedeker and the late Emma Schulte, our dear sister, grandmother, great-grandmother, mother-in-law and aunt.
Remains at Bauman Bros.' Funeral Home, Mon., Dec. 16, thereafter at Zion Evan. Lutheran Church, Maryland Heights, with services same day, 1:30 p. m. Interment Lake Charles Cemetery.

Offers Today
Offers Every
Day in the "Wants"
Answer That
WANT AD
TODAY!

FUNERAL DIRECTORS

Charles F. Drehmann Elmer C. Drehmann

Announcing
Our New and Larger Quarters
Formal Opening, Sunday, Dec. 15th
We invite the public to inspect our new home: *Its Grace and Dignity* — completely refurnished with many modern facilities for the comfort and convenience of our patrons.

Our Staff
Robert M. Sanford Warren A. Carver Albert R. Thompson
George J. Duggan Ernest W. Kurtz Arthur G. Zweifel
Arnold Frett Vincent A. Costello Clement N. Bentrup
Mrs. Lucille M. Schoknecht—Organist

DREHMANN-HARRAL
1905 Union Blvd.

The Pre-Arranged Funeral Plan
AVOIDS the possibility of expensive mistakes should death occur in a distant city. Thru affiliations our service extends to all parts of the Americas.
ROBERT J. AMBRUSTER • FUNERAL DIRECTORS
Clayton Road at Concordia Lane -- CAbany 2522

DEATHS

GRONEMEIER, WILLIAM SR.—Of Black Jack, Mo., Thurs., Dec. 12, 1940, husband of the late Caroline Gronemeier, dear father of William Jr., Erwin, Fred, Louis, Carl Gronemeier, Mrs. Frank Bromelhorst, Mrs. William Poggemoeller, Mrs. John Wohldmann and Mrs. John Oth, dear brother, grandfather, uncle, father-in-law and brother-in-law.
Funeral from the Charles J. Kron Funeral Home, 4911 Washington bl., Mon., Dec. 16, 2 p. m. Interment Black Jack Cemetery.

HARILSON, OLGA (nee Obert)—2925A Sidney, Thurs., Dec. 12, 1940, 4:20 p. m., beloved wife of William Harilson, dear mother of Elenora Hasen and our dear sister, sister-in-law, daughter-in-law, mother-in-law and aunt.
Funeral from Witt Bros.' Chapel, 2929 S. Jefferson av., Mon., 9:30 a. m., to Missouri Crematory.

HELLBERG, ELIZABETH (nee Blattner)—4327 Gannett av., Fri., Dec. 13, 1940, 4:15 a. m., beloved wife of John Hellberg, dear mother of John Jr. and Frank Hellberg and Mrs. Anna Klein, dear sister, mother-in-law, grandmother, cousin and aunt.
Funeral from Kriegshauser Mortuary, 4228 S. Kingshighway bl., Mon., Dec. 16, 10 a. m., to Missouri Crematory. An active member of Camp Solidarity.

HOGG, CATHERINE (nee Woerner)—Fri., Dec. 13, 1940, 1 a. m., beloved wife of the late Fridolin Hogg, dear mother of Kate Burtelow, Elizabeth Engert, George, Emma Fischer, Alfred, Bertha and Edwin Hogg, our dear great-grandmother, grandmother, mother-in-law, sister and aunt.
Funeral from Welling-Hempen Funeral Parlors, New Baden, Ill., Mon., 9 a. m., to St. George's Church. Burial New Baden Cemetery.

HUGGINS, MATTHEW W.—6471 Whitney av., Fri., Dec. 13, 1940, 9 p. m., beloved husband of Katherine Huggins (nee O'Connor), dear father of Mrs. Alfred Tesson and William Huggins, our dear brother, brother-in-law, father-in-law, grandfather, great-grandfather and uncle, in his 87th year.
Funeral Mon., Dec. 16, 9 a. m., from the George L. Pleitsch Chapel, 5966 Easton av., to St. Catherine's Church. Interment Calvary Cemetery. Please omit flowers. Parking lot in rear of chapel.

JOHNSTON, MINNIE B. (nee Ward)—Barnhart, Mo., Sat., Dec. 14, 1940, beloved wife of Andrew Johnston, dear mother of Frank, Robert and Everett Johnston, Mrs. Gertrude Gruet, Mrs. Ethel Fischer and Mrs. Doyne Melfeld, dear sister, aunt, mother-in-law and grandmother, in her 64th year.
Funeral from the Helligtag Funeral Home, Imperial, Mo., Mon., Dec. 16, 2:30 p. m. Interment in the Rauschenbach Cemetery, Imperial.

KISSEL, MARY (nee Hanebrink)—2142 College av., Thurs., Dec. 12, 1940, beloved wife of the late Hubert Kissel, dear mother of John H., Herman, Aloys, Elizabeth J. and Mrs. Adell Cusick and the late Mary Schaeffer, Frances Rau, Hubert Jr. and Anna Kissel, our dear mother-in-law, grandmother, great-grandmother, aunt and cousin.
Funeral Mon., Dec. 16, 8:30 a. m., from the Bromschwig Funeral Home, 4746 West Florissant av., to Perpetual Help Church. Interment in Calvary Cemetery. Deceased was a member of the Married Ladies' Sodality, also German St. Vincent Ladies' Orphan Society of Perpetual Help Parish.

KOST, ELSA SASS—Dec. 14, 1940, 14288 Cedar Grove, Detroit, Mich., beloved wife of Herman F. Sass, dear mother of Paul A. Kost, sister of Miss Frieda Boigt, August Boigt Jr. and Mrs. Fred Traechter, and grandmother of Richard Kost.
Funeral from the Weitenberner Funeral Home, 13841 Gratiot av., Detroit, Mich., Tues., 2 p. m. Interment at Woodmere Cemetery.

LAJEUNESSE, HARRY B.—8932 Pallardy Lane, Fri., Dec. 13, 1940, beloved husband of the late Caroline Lajeunesse (nee Honkomp), dear father of Henry and Laverne, our dear brother, brother-in-law and uncle.
Funeral from Clark Funeral Home, 1125 Hodiamont av., Tues., Dec. 17, 8:30 a. m., to Our Lady of Presentation Church. Interment Sacred Heart Cemetery, Florissant, Mo.

LORAINE, GEORGE—Of Florissant, Mo., Fri., Dec. 13, 1940, 1:30 a. m., dear brother of Freshere Loraine, our dear uncle.
Funeral from Clark Funeral Home, 1125 Hodiamont av., Mon., Dec. 16, 8:15 a. m., to St. Ferdinand Church and Cemetery.

McCOMISH, JAMES B.—3701 Keokuk st., Fri., Dec. 13, 1940, 11:55 p. m., dear father of Sister Fortunata of St. Joseph Order, Robert, Mary, Angela (Algie), Mrs. J. B. Scott, dear father-in-law and grandfather.
Funeral from Wacker-Helderle Chapel, 3634 Gravois av., Tues., Dec. 17, 8:30 a. m., to Resurrection Church. Interment Calvary Cemetery.

MILLER, OTTILLIE (nee Young)—2870 Belt av., Fri., Dec. 13, 1940, beloved wife of Edwin Miller, dear mother of Mrs. Dorothea Hermes and Edward W. Miller, our dear sister, mother-in-law, aunt and cousin.
Services Mon., Dec. 16, 3 p. m., from Kraeger-Voss-Fix Funeral Home, N. Kingshighway at Lexington, to Memorial Park Cemetery.

METCALF, JUDITH—Age 2, beloved baby daughter of Ralph and Virginia Mead Metcalf, sister of Mead Metcalf.
Funeral from home, 321 Park rd., Webster Groves, Mon., Dec. 16, 2 p. m.

MUEHLHEAUSLER, WILLIAM — 1525 S. 3d, Fri., Dec. 13, 1940, 12:15 a. m., dear father of Florence Kiger, dear brother of Edward Muehlheausler and Anna Gerber, our dear father-in-law, brother-in-law, grandfather, uncle, great-uncle and great-great-uncle.
Funeral from Kutis Funeral Home, 2906 Gravois av., Mon., Dec. 16, 2 p. m. Interment SS. Peter and Paul's Cemetery.

ORTHWEIN, JEANNETTE F.—Fri., Dec. 13, 1940, wife of the late Fred C. Orthwein, mother of Janet O. Thatcher, Fred C. Jr. and Richard W. Orthwein, and the late William D. Orthwein II, sister of Albert W. Niedringhaus and Mrs. Nathaniel B. Randolph, grandmother of William, Dorothy and Peter Orthwein.
Services from residence of son, 48 Portland pl., Mon., Dec. 16, 2 p. m. Interment private.

OWENS, LILLIE M.—Fri., Dec. 13, 1940, 9 a. m., beloved wife of the late George E. Owens, dear mother of George Owens, Florence Starr, and the late Walter Owens, our dear mother-in-law, grandmother, great-grandmother and aunt, at the age of 85 years.
Funeral Mon., Dec. 16, 2 p. m., from Weick Bros. Funeral Home, 2201 S. Grand bl., to Valhalla Cemetery.

PAYNE, DANIEL—Woodstock and Emerald, Ferguson, suddenly, Dec. 13, 1940, beloved husband of Genevieve Payne, dear father of Shirley and Danny Payne, stepfather of Ronald Davis, dear son of Mr. and Mrs. Robert Payne, dear brother of Pauline Eddings, Iva Wheelis, Robert A. and Oscar Payne, Beuna Diaz and Bernice Teague.
Funeral from White Funeral Home, 118 N. Florissant rd., Ferguson, Mo., Mon., Dec. 16, 2 p. m. Interment Mt. Lebanon Cemetery. Deceased was a member of International Hod Carriers' Union Local 110 A. F. of L.

RAISH, ELSIE R. (nee Howarth)—6926 Sutherland av., Sat., Dec. 14, 1940, beloved wife of Edwin Raish, dear mother of Edwin Raish Jr., our sister, daughter-in-law, sister-in-law and aunt.
Funeral Mon., Dec. 16, 2 p. m., from the Jay B. Smith Funeral Home, 7456 Manchester. Interment Sunset Burial Park.

RYCZEK, FRANCES (nee Kornett)—1920A Wright st., entered into rest Thurs., Dec. 12, 1940, 1 a. m., dearly beloved wife of the late John Ryczek, dear sister of Leonard Kornett, Rosie Heinemann and Johanna Uhlman, our dear sister-in-law, aunt and cousin.
Funeral Mon., Dec. 16, 8:30 a. m., from Brockland Chapel, Hogan and North Market sts., to St. Liborius Church, thence to Calvary Cemetery. Deceased was a member of Zgoda Polonij No. 529, Polish National Alliance.

Post-Dispatch Want Ads Bring Answers
They tell where to find employment and business openings, where real estate investments and homes for sale may be located and they suggest ways in which to develop business plans. To phone a want ad call MAin 1-1-1-1 for an adtaker.

FLORISTS

UNION FLOWER SHOP

LOOK FOR THIS LABEL....
WHEN BUYING FLOWERS

The Floral Shops listed below, are members of the Horticultural Workers Union No. 18663, and ask you to look for Union Label, when purchasing flowers.
It guarantees you quality merchandise and low prices.
Phone any of them for prompt delivery service.

Blossom Shop	FR. 5211	4114 Manchester av.
Brix, A., Inc.	CE. 1907	1518 St. Louis av.
Buchrucker Floral Co.	PR. 2724	3826 Gravois bl.
Carlton Flower Shop	FO. 0590	1123 N. Union bl.
Cline, Daisy J.	ST. 0931	7010 Clayton rd.
Elco Floral Shop	CA. 2500	1194 Hodiamont av.
Gravois Floral Shop	RI. 6292	4729 Morganford rd.
Kay's Flower Shoppe	FR. 0118	3628 N. Newstead
LeRose Flower Shop	EV. 6552	8330 Halls Ferry rd.
Mann, Arthur	GR. 4963	1901 Gravois bl.
McCloskey, A. Jos. L.	GA. 6807	2134 Salisbury st.
Mikes, Frank A.	LA. 2055	2806 Cherokee st.
Moyer, M. T.	CE. 4712	2103 E. Grand bl.
Mueller-Todt Floral Shop	FL. 2455	4247 S. Kingshighway
Nagel, Jack	MU. 3525	4879 Nat. Bridge bl.
Newman, Howard	PR. 8246	3409 Iowa av.
Ostertag Bro.	CE. 4491	2318 Washington bl.
Pelletier Floral Co., Inc.	GR. 2087	1900 S. 18th st.
Perkins, Clarence W.	FR. 5121	4216 Manchester av.
Peterson's Floral Shop	LA. 3235	3153 Morganford rd.
Rose Bowl, Inc.	HI. 1000	1257 Big Bend bl.
Rosery Floral Co.	GO. 5858	4035 W. Florissant
Rotter, Max Jr.	FR. 8813	2904 N. Vandevennter
Russell Flowers	NE. 0240	2916 Kossuth av.
Telephone Florists, Inc.	CH. 9377	117 N. 10th st.
Thornhill Florist	GO. 4455	5470 N. Kingshighway
Vierling, Wm. E.	EV. 7621	5574 W. Florissant
Walsh-O'Brien Florist	GO. 3410	5603 St. Louis av.
Walther, John M.	PR. 1074	3645 Iowa
Warrington Floral Shop	FL. 8880	5201 Hampton av.
Werner, Edw. Wm.	HU. 2770	4442 Morganford rd.
White Way Florist	GA. 7145	2521 N. 14th st.
Winter's Floral Shop	PR. 9494	2601 S. Kingshighway
Zieger-Waggonner Floral Shop	FL. 8150	5822 Macklind av.

DEATHS

SACKETT, WILLIAM E.—Of 4118 N. Taylor, entered into rest Fri., Dec. 13, 1940, 2:20 p. m., beloved husband of Hedwig Sackett, dear father of William Jr. and Donald Sackett.
Funeral from Albert H. Hoppe Funeral Parlors, 4111 Lindell bl., Mon., Dec. 16, 1940, 8:30 a. m., to St. Engelbert's Church, Shreve and Carter, thence to Calvary Cemetery. A member of the Bakers-Confectioners' Workers Union, Local No. 4. M. J. Schultz in charge.

SCHWARTZ, WILLIAM SR.—Of 9611 Tennyson av., Fri., Dec. 13, 1940, beloved husband of Margaret Schwartz (nee Foristal), dear father of Adelaide, William Jr., Raymond and the late Francis R. Schwartz, our dear grandfather and uncle.
Funeral Tues., Dec. 17, 8:30 a. m., from Bauman Bros.' Funeral Home, 2504 Woodson rd., Overland, to All Souls' Church. Interment Calvary Cemetery.

SCHWINK, KATHERINE (KATIE) (nee Markus)—Fri., Dec. 13, 1940, beloved mother of Helen Schwalbe, dear mother-in-law, grandmother and sister.
Funeral Mon. 7:30 a. m., from Meek & Dickmann Funeral Home, 4355 Washington to Perpetual Help Church. Interment Calvary Cemetery.

SERTIER, ARMAND—820 N. Price rd., Fri., Dec. 13, 1940, beloved husband of Dollie Cecelia Sertier (nee Russell), dear father of Mildred Stathem and Virginia Lynch, our dear grandfather, father-in-law, brother-in-law and uncle.
Notice of funeral later from Bauman Bros.' Funeral Home, 2504 Woodson rd., Overland.

SILK, IDA—Sat., Dec. 14, 1940, beloved wife of Sam Silk and dear mother of Mary, Eva, Florence and Martin Silk.
Funeral from Berger Memorial, McPherson at Walton, Sun., 2 p. m.

SIMON, ALBIN—6119 Louisiana av., entered into rest Sat., Dec. 14, 1940, 6:38 a. m., beloved husband of the late Adeline Simon, dear father of Alvin Simon and Mrs. Ella Imhof (nee Simon), dear brother-in-law, father-in-law, grandfather and uncle, at the age of 75 years.
Funeral Tues., Dec. 17, 1:30 p. m., from Ziegenhein Bros.' Chapel, 2623 Cherokee st., to Missouri Crematory.

SPENGLER, WILLIAM H.—5412 Robin av., beloved husband of Myrtle Spengler, dear step-father of Hugh Martin, Mrs. Genevieve Hoch and Mrs. Evelyn Benne, dear brother of Mrs. Mary Enstall, our dear brother-in-law, uncle and grandfather.
Services Mon., Dec. 16, 1940, 1 p. m., at Kraeger-Voss-Fix Funeral Home, N. Kingshighway at Lexington, to Friedens Cemetery. Mr. Spengler was a member of Aubuchon-Dennison Post No. 186, American Legion, and Brotherhood of Painters, Decorators and Paperhangers' Local No. 604.

THEOHAR, CLARA (nee Trump)—Dec. 14, 1940, 5:15 a. m., beloved wife of Gus C Theohar, dear mother of John and Theodore, dear daughter of Louisa Trump, sister, sister-in-law, aunt, niece and cousin.
Funeral Mon., Dec. 16, 2 p. m. from the Kron Chapel, 2707 N. Grand bl. Interment Lakewood Park Cemetery.

TORILLO, PHILIP—Fri., Dec. 13, 1940, beloved son of Concetta Torillo, dear brother of Marie and Terenzie Torillo.
Funeral from Peetz Funeral Home, Lafayette at Longfellow bl., Mon., Dec. 16, 8:30 a. m., to Immaculate Conception Church. Interment New SS. Peter and Paul Cemetery.

WALSH, EDWARD J.—8371 College, Jennings, Mo., entered into rest Sat., Dec. 14, 1940, beloved husband of Mary Walsh (nee O'Neil), dear father of Ben and Mrs. Gilbert Layton, our dear father-in-law, brother-in-law and uncle.
Funeral Tues., Dec. 17, 8:15 a. m., from W. A. Stock Mortuary, Grand and Florissant, to Corpus Christi Church. Interment Calvary Cemetery.

WEIDLICH, DONALD R. — Sappington, Mo., entered into rest Thurs., Dec. 12, 1940, dear son of Mr. Ralph and Mrs. Helen Weidlich (nee Schuetz), dear brother of Robert and Marilyn, cousin and grandson, in his 7th year.
Funeral from Kenneth W. Koch Parlors, Fenton, Mo., Sun., Dec. 15, 2 p. m. Interment St. Lucas' Cemetery, Sappington, Mo.

WILLIAMS, ORVILLE—1210A Morrison, Dec. 14, 1940, beloved son of Mrs. Nora Williams, dear brother of Beulah Pascow, Arthur and Harvey Williams, our brother-in-law, nephew and uncle.
Funeral Mon., 1 p. m., from McLaughlin's, 2301 Lafayette. Interment St. Matthew's Cemetery.

WILLIAMSON, IDA L. MILLER-McKEAND—5169 Cates av., Thurs., Dec. 12, 1940, 7:50 p. m., in her 82d year, dear wife of C. S. Williamson, beloved mother of Leo R. and the late Charles McKeand, mother-in-law of Frances McKeand.
Funeral Mon., Dec. 16, 2 p. m., from Drehmann-Harral Chapel, 1905 Union bl., to Lake Charles Cemetery.

WILSON, SARAH SUTTON—Fri., Dec. 13, 1940, widow of the late William R. Wilson, dear mother of Sutton and Merritt Wilson, Mrs. C. E. Stephens and Mrs. H. O. Kemmerer, dear grandmother, great-grandmother, sister and aunt.
Funeral from the Parker Chapel, 15 W. Lockwood bl., Webster Groves, Mon., Dec. 16, 2 p. m. Interment Oak Hill Cemetery.

WUNSCH, SOPHIE (nee Egeter)—1433 S. 3d st., Sat., Dec. 14, 1940, 12:45 p. m., dear wife of Charles Wunsch, dear mother of Charles, Ida Mae and Marie Wunsch, dear sister of Hugo Egeter, Josephine Brown and Rose Egeter, our dear sister-in-law and aunt.
Funeral from Wacker-Helderle Chapel, 3634 Gravois av., Tues., Dec. 17, 3 p. m. Interment St. Matthew's Cemetery.

YELTON, LOUISA T.—5373 West av., Sat., Dec. 14, 1940, 7:05 a. m., dear wife of Fred E. Yelton, dear mother of Mrs. Minnie Frazer and John Phillips, our dear sister-in-law, mother-in-law and grandmother.
Funeral from Kriegshauser Mortuary, 4228 S. Kingshighway bl., Mon., Dec. 16, 2:30 p. m. Interment Sunset Burial Park.

CARD OF THANKS

I WISH to thank my relatives and many friends, Finan's Funeral Home, the Rev. Gerege for their kind consideration and sympathy extended in my sad bereavement in the loss of my loving and devoted husband, Donald L. McCoy.
LOUISE McCOY.

IN MEMORIAM

ANDRE, GEORGE H.—In loving memory of my beloved husband who died Dec. 13, 1925:
While he sleeps in peaceful sleep,
His memory we shall always keep.
Sadly missed by
WIFE, DAUGHTER AND SONS.

BARGMANN, HERMAN—In loving memory of my beloved husband, who passed away one year ago today, Dec. 15, 1939.
Sadly missed by WIFE.

BOHL, OLGA W.—In memory of our beloved sister, who passed away Dec. 17, 1939.
O' so painful is the memory of your sweet life,
Sudden tragic ending without a chance to say farewell;
A wonderful sister, dear Olga, were you,
A devoted motherly sister, too.
We cannot see your smiling face,
Nor clasp your willing hand,
But in our hearts you live forever.
Sadly missed by
SISTERS AND BROTHERS AND ALL WHO LOVED HER.

BUCHER, CATHARINE—In loving memory who died Dec. 13, 1939:
A wonderful mother, wife and aid;
One who was better God never made;
A wonderful mother, so loyal and true;
One in a million that, mother, was you.
Loving HUSBAND AND CHILDREN.

BUESCHEL, WOODROW—In loving memory of our dear son, who departed this life four years ago, Dec. 14, 1936. Sadly missed by
FATHER, MOTHER AND ALL WHO LOVED HIM.

CHONECH, GEORGE P.—In loving memory of my dear brother, who passed away Dec. 13, 1924.
Sadly missed by
BROTHER AND FAMILY.

FIGGE, ELMER—Sweet thoughts and memories of my dear husband, who passed away Dec. 13, 1937.
Sadly missed by wife,
LILLIAN FIGGE.

KAIBLE, LAURA—In loving memory; died Dec. 10, 1938.
Two years ago you left this world
To live in the far beyond;
God knows the things we said and done
And of you fond memories linger on.
Sadly missed by HUSBAND, MOTHER, DAD AND ALL WHO LOVED HER.

PALLME, EMIL—In loving memory of my husband, who passed away a year ago.
Left behind a broken heart
That loved you so sincere.
In memory always near
Bringing many a silent tear.
WIFE, EMILIE.

ROETTIG, JOHN SR.—In loving memory of my dear husband who passed away Dec. 14, 1937:
Gone, but never forgotten.
Sadly missed by wife,
BETTY ROETTIG, and Family.

SABOROSCH, EMMA—In loving memory of my dear wife and mother, who passed away Oct. 13, 1928:
And while she lies in peaceful sleep,
Her memory we shall always keep.
Sadly missed by
HUSBAND, SON, BROTHERS, RELATIVES AND FRIENDS.

IN MEMORIAM

SCHULTZ, FERDINAND C.—In loving remembrance of my dear husband and father, who departed this life Dec. 14, 1936:
Gone but will never be forgotten
BY WIFE AND SON.

STEINBRECHER, FLORA BELLE (nee Pannier)—In loving memory of my darling daughter who passed away Dec. 11, 1938:
We miss her coming footsteps,
We miss her everywhere.
Home is not what it used to be,
Since she is not there.
Sadly missed by
MOTHER, HUSBAND, SISTER & FAMILY

TIMMERMANN, MARIE—Passed away Dec. 14, 1939. Sadly missed by
HUSBAND AND FAMILY AND FRIENDS.

TRAUPEL, AUGUST—In loving memory of our dear husband and father who departed this life Jan. 1, 1936.
WIFE AND DAUGHTER.

UHL, FREDERICK—In loving memory of our dear father who passed on Dec. 14, 1939.
Loving and kind in all his ways,
Upright and just to the end of his days,
Sincere and true in his heart and mind.
Beautiful memories he left behind.
Sadly missed by FAMILY and FRIENDS.

LOST and FOUND

BRINDLE BULL DOG — Lost; white breast; pink spot on nose. HU. 2297.

CAMEO BROOCH—Lost; vicinity Morganford, Gravois; Thursday; reward. 4351 Neosho.

CHARM BRACELET—Lost; Cass-Carr or Famous-Barr, Friday. Reward. 3511 St. Louis av.

CHOW—Lost, male, red; name Wong; reward. WEbster 2238W.

COCKER SPANIEL PUPPY—Lost; male; light brown, green collar; reward. 111 Lake Forest. HI. 8386.

DOG—Lost; brown and white spotted; 3" brown spot on center of back; 6 months old; part hunting; strayed away Nov. 29; $15 reward. Call GO. 1233.

FOX TERRIER—Lost; white, black eye, child's pet. Reward. CA. 8033.

FUR PIECE—Lost; Kolinsky, 5-skin; at Loew's Theater; $10 reward. RO. 1800, Room 335.

GLASSES—Lost; girl's; between 3700 West Pine and College Church, Wednesday; reward. HI. 3533.

HOUND—Young; black and tan; at Crescent; reward. Phone WAl. 304.

LLEWELYN SETTER—Lost; black, white, brown; name Buddy; Clayton and Lay rd.; reward. WY. 1093.

LLEWLLYN SETTER—Lost; female; small, young; black and white spotted; reward. WY. 0760.

MONEY—Lost in West End, large reward. PA. 8936.

PEKINGESE—Lost; on Old Barton rd., Dec. 8; sick child's pet. ATw. 1127J.

RED PERSIAN CAT—Strayed from 5407 Arsenal; reward.

SCOTTIE—Lost; small brindle male; white on chest; reward. 3658 Page.

SLEEVE—Lost; beaded; royal blue chiffon; reward. MU. 1895.

WIRE HAIRED TERRIER—Lost; female, name Q. P.; reward. FO. 1391.

WRIST WATCH—Lost; square, yellow gold. Bruner, downtown; reward. ST. 0937.

WRIST WATCH—Lost; platinum, diamonds; lost since Nov. 20; reward. CA. 1801.

WRIST WATCH—Lost; lady's platinum diamond and emerald. Reward. FR. 6058.

WRIST WATCH—Lost; square Elgin; set 2 diamonds; initial C. M.; liberal reward. CHestnut 6466. Monday.

WRIST WATCH—Lost; lady's, white gold; Bulova; downtown; reward. GO. 8965.

WRIST WATCH—Lost; man's, Crosby; pigskin band. FL. 8889. Reward.

FOUND

FOX TERRIER—Found; with harness; owner can have by paying for ad. Call 4821 Blair.

PUBLIC NOTICES

BUS TRAVEL

CHICAGO $2.55 one way, $3.75 round trip FREE MEALS EN ROUTE TO LOS ANGELES, $29.25—N. YORK, $13.50 FREE TAXI TO BUS DEPOT 800 N. Broadway. GA. 3338.

PERSONAL

MANY THANKS to St. Theresa, Little Flower for favor received.

PERSONAL—Mayme please write me in care of Box No. H-118, Post-Dispatch. Important.

STEAMSHIP MARJERRY HAR-MY-D—Dec. 27. Crew will meet at Bowery.

PUBLIC NOTICES

GREETINGS

Let your holiday greetings be your very own with a "personal touch" card by prize-winning poet; reasonable. CA. 1888.

ARTICLES FOR RENT

WE rent all kinds of construction equipment. Joseph Kesl Rental Equipment Co., 430 Withers, St. Louis, Mo. CE. 8025.

STAMPS AND COINS

ACCUMULATION of stamps, reasonable offer accepted. GO. 3469. 761 Ponce.

WANTED

I WANT to buy stamp collections; private. HIland 9179.

JEWELRY

WANTED

GOLD TRAFFIC
is greatest at Sparber's, St. Louis' largest Gold Dealers, because we buy your Gold on a basis of three values: 1. Gold value—and color. 2. Beauty value—and condition. 3. Antique value—plated articles. Highest cash for any plated articles—watch movements—silver—dental gold—false teeth, diamonds, etc. Sell us your gold today.
H. SPARBER & CO.
106 N. 7th St.
St. Louis' Largest Gold Dealers.

Diamonds Wanted
Will Pay Up to
$500 A CARAT
H. SPARBER & CO.
106 N. 7TH ST.

CASH for old gold, diamonds and antique jewelry; liberal allowance for watches, diamonds, etc., for new jewelry.
KARST-FRITON,
121 N. Seventh st. AT Pine.

CASH FOR OLD GOLD, watches, silverware, dental gold, spectacles or anything made of gold, silver or platinum. Jewelry Repair Dept., Main Floor Balcony. FAMOUS-BARR CO.

CASH paid old silverware, gold, diamonds. ECKERT JEWELRY MFG. CO. 613 Locust, 411 Equitable Bldg. CH. 9247.

CASH — Old gold, broken jewelry, silver, kodaks, diamonds. Millers, 111 N. 6th.

DIAMONDS—Gold; antique jewelry; for cash. Miller Jewelry Co., 505 Olive.

Cash for dental gold, jewelry, watches, coins. Gem Jewelry Co., 505 Arcade Bldg.

FOR SALE

DIAMOND RING—Beautiful, lady's, platinum, 1¼-karart center stone with 22 perfectly matched diamonds surrounding; valued $575; will sacrifice for $275. Call WAb. 688, between 10 a. m. and 12 Sunday.

DIAMOND PIN—2-karat, $175; ring, 1 35-100, $175. 3925 Easton. FR. 4620.

DIAMOND RING—Lady's; large stone; beautiful mounting; $28. HU. 2891.

WRIST WATCHES—15-jewel; guaranteed; Swiss; ladies', $6, men's, $5. Old gold, silver taken in exchange.
CRESCENT CITY SMELTING CO.
113 N. Broadway. CH. 9078.

WRIST WATCH—Man's, new $125; solid yellow gold; bargain. GR. 6844.

Post-Dispatch For Sale Ads are finding used car buyers.

WATCHES AND JEWELRY FOR SALE

H. Sparber & Co.
106 NORTH 7TH ST.
Dealers in
Forfeited Estate and Distressed
DIAMONDS

We made a great purchase from a well-known diamond broker who needed the cash. The bargains we got will be passed on to you.

Selling at a
Fraction of Their Worth

We advise that you shop in other stores then come in and see what your dollar can buy at Sparber's.

A Small Deposit Will Hold Any Article
FOR CHRISTMAS
Take 1 Year to Pay
No Interest—No Carrying Charge

NOTICE to Dealers and Jewelers who are our regular customers: Due to the demand for diamonds, would suggest that you make your purchases this week while the selection is still good.

1½-ct. Cocktail Ring. Actress paid $750; very elaborate mounting. For quick sale, $249.

$295 1-ct. Diamond Engagement Ring. The mounting is platinum set with 2 large diamonds on sides. Xmas special, only $119.

$500 1½-ct. Lady's Diamond Ring. Of course the mounting is platinum studded with 18 matched diamonds of unusual life and brilliancy. For quick sale, only $219.

$875 2½-ct. Lady's Diamond Ring; platinum mounting of exquisite design, studded with numerous baguette and round diamonds. You must see it, only $298.

$375 Lady's Diamond Engagement Ring, about 1 ct. A blazing ball of fire, beautiful color, in the newest 58-facet cutting; adorned with smaller diamonds on sides; only $149.

Gentleman's gorgeous Diamond; 3 diamonds across, about 2 cts.; forfeited pledge; looks like $500 value; take it for only $118.

$600 2-ct. size Gentleman's Solitaire Diamond; beautiful color and the newest 58-facet cutting; looks like a torchlight. Contractor sacrificed it for quick cash. Take it for only $180.

$495, 1½ ct. Gentleman's Solitaire Diamond; worn by a fastidious person; really unusual; $166.

$1000 over 2-ct. center Diamond; set in lady's exclusive tailored platinum mounting, studded with matched baguettes and round diamonds; originally owned by an actress of repute; only $379.

$275, 3 diamonds across; approximate 1½ cts.; hard to believe, only $98.

$300 Gentleman's Exquisite Star Sapphire; massive mounting with a 25-100 ct. diamond; originally owned by an executive of a large corporation. We took this ring in trade on a large solitaire diamond. If you act quick, you can own it for $95.

$2000, approximate 38-ct. Star Sapphire; lady's ring; gorgeous color; exquisite star can be seen at all times; the mounting is platinum, containing 44 matched round diamonds and 6 baguettes. We acquired this ring from an important estate. The mounting alone would cost what we are asking for the entire ring. This will sell quickly for $485.

$1200, 3½-ct. Lady's Diamond Ring; unusual fire and brilliancy; the mounting is platinum, massively constructed, studded with 18 matched diamonds; hard to believe; only $428.

$250 Gentleman's Diamond Ring, over ½ ct., in natural gold mounting with unusual adornment of blue sapphires. This ring cost at least $50 to make the mounting alone; only $78.

$200 Gent's Star Sapphire; unusual star and color; set in the newest style mounting with diamonds on sides; only $59.

$195, ¾-ct. exquisite Diamond Engagement Ring, studded with diamonds on sides; natural gold; only $89.

$225, ¼-ct. exquisite Diamond Engagement Ring, studded with diamonds on sides; the mounting is platinum; only $98.

¾-ct. beautiful Diamond Ring; unusual mounting; only $79.

DIAMOND WRIST WATCH SPECIAL
$75, studded with 16 small diamonds, 17 jewels; only $24.75.

SELECT YOUR MOUNTINGS.
Special group of slightly imperfect blue white Diamonds in ladies' and gents' mountings. Buy now while selection is good.

1-ct. Lady's Diamond Ring	$119
1-ct. Gent's Diamond Ring	123
¾-ct. Gent's Diamond Ring	89
¾-ct. Lady's Diamond Ring	87
½-ct. Lady's Diamond Ring	59
½-ct. Gent's Diamond Ring	53

Also many others ranging in price from $25 to $500 in mounted and unmounted Diamonds; ladies' and gents' rings at a fraction of their real worth.

Take 1 Year to Pay
No Interest—
No Carrying Charge
Open Eves Till 8 P. M.
UNTIL XMAS
H. Sparber & Co.
106 NORTH 7th ST.
Near Chestnut—CE. 8143

Henry Friedman Loan Co.
2718 MARKET FR. 9272
PAWNBROKERS OVER 25 YEARS.
FORFEITED DIAMONDS AT DEPRESSION PRICES.
Man's diamond ring, 2.65 carats, ball of fire, $329.
Yellow gold bridal set, 6-diamond, $19.95
Yellow gold bridal set, 4 diamonds, $14.95.
Yellow gold bridal set, 4-diamonds, $29.95
Yellow gold lady's diamond ring, 5 beautiful diamonds, $37.50.
Yellow gold gorgeous engagement ring, ¼-carat center, 2 diamonds in mounting, $19.95.
Platinum diamond pin and clip combination, original owner paid $3500; 100s of diamonds, $1850.
Carl Zeiss high power field glass, $25.
Also hundreds of others, $4.95 to $100.
Many like new. Ladies' and men's wrist watches, Bulovas, Hamilton, Elgin.
COMPARE OUR PRICES.
BIG LOAN VALUE GUARANTEED.

BABY SHOES METALIZE
New bronze, ea. $2, $3.50 for 2; also silver and gold plated. Ash trays and book ends, mountings.
ARCH-KING JEWELER,
501 HOLLAND BLDG.
211 N. 7TH.

BRACELET—With 100 diamonds and emeralds; platinum mounting; cost $850; quick sale, $375; no dealers. FO. 8919.

SPECIALS for Xmas, bargain prices, men's, women's diamond rings, watches. Reliable Loan and Merc., 4133 Easton.

BUSINESS PERSONALS

A. & L.
DUNN
MERCANTILE AND LOAN COMPANY
CAPITAL $200,000
LICENSED, BONDED PAWNBROKERS
ESTABLISHED 1873
912-14-16 FRANKLIN AVE.

Sale of Out-of-Pawn
DIAMONDS
AND OTHER ARTICLES

DIAMOND RINGS

21145 MAN'S DIAMOND SNAKE RING: A very different looking yellow gold snake ring which wraps around the finger; 10 diamonds with an aggregate weight of 1.67 cts.; special $125.00

23565 EMERALD DIAMOND RING: A genuine emerald weighing .91 cts., set in a platinum mounting which has 4 round and 2 moon-shaped diamonds; special —$200.00

MARQUISE DIAMOND: A flawless, well cut marquise diamond which has excellent color, weighing 1.85 cts; special—$650.00

LOOSE DIAMOND: Round diamond, weighing 2.30 cts., flawless, excellent cutting and very brilliant color; special — — — —$575.00

STAR SAPPHIRE DIAMOND RING: A beautiful star sapphire with a brilliant star set in a platinum mounting with small marquise and round diamonds; a real buy — — — — — —$160.00

24149 MAN'S SOLITAIRE DIAMOND RING: Stone weighs 3.84 cts.; beautifully cut, flawless and very good color; set in a plain smooth mounting which has 3 small diamonds running down each shank; a real bargain $1000.00

23799 LADY'S PLATINUM DIAMOND BRIDGE RING: A beautifully designed square top ring ⅞-inches square with a brilliant square cut diamond in the center, a canary diamond in each corner and 24 full-cut round diamonds completes the ring; a real bargain — —$325.00

A selection of diamond rings at great savings in white and yellow gold mountings for $10, $15 and up; you will save at least half on these purchases.

DIAMOND BRACELET AND PINS

DIAMOND BRACELET: A very attractively designed platinum flexible bracelet which has 28 diamonds and 7 blue sapphires; the approximate weight is about 6 carats; a real buy — —$600.00

8096 CHAIN AND CROSS: A solid yellow gold chain and cross; 3 diamonds in the cross weigh .56 cts.; special — — — —$55.00

8116 PLATINUM PENDANT DROP: A beautiful pendant which has 4 diamonds, the largest weighing .75 cts.; special — — — —$100.00

4297 PLATINUM BARPIN: An oval-shaped barpin set in platinum and made up of 21 cut diamonds, the largest weighing 1.25 cts.; special — — —$550.00

4261 BARPIN AND PENDANT: A combination barpin and pendant, very attractively designed; platinum mounting with a brilliant marquise diamond in the center weighing 2.12 cts.; special — — — — — — —$250.00

LADIES' WRIST WATCHES
(All Watches Guaranteed)

NEW WRIST WATCHES: A selection of wrist watches with yellow gold filled case and metal backs; small size and a variety of styles; special — — —$10.00

7768 PLATINUM DIAMOND WRIST WATCH: A very fine 17-jewel Swiss movement in a platinum case which has 38 diamonds; a real bargain; special — —$60.00

7758 HAMILTON WRIST WATCH: A 17-jewel Hamilton movement in a yellow gold filled square case and band to match; special—$25.00

6599 HAMILTON WRIST WATCH: A 17-jewel Hamilton movement in a platinum case which has 44 diamonds; latest model; special — — — — — — —$200.00

MEN'S WATCHES
(All Watches Guaranteed)

8206 BULOVA WRIST WATCH: A 17-jewel Bulova movement in a yellow gold filled case which has gold hands and a yellow shaded aeroplane dial; special — — — — — — — —$20.00

8374 HAMILTON WRIST WATCH: A 17-jewel Hamilton movement in a white gold filled case with metal band to match; special, $20.00

7872 ELGIN POCKET WATCH: A 19-jewel Elgin in a solid 14-karat white gold case; thin dustproof case; special — —$50.00

8377 PATEK PHILLIPPE POCKET WATCH: A 21-jewel Patek Phillippe movement in a 14-karat solid gold case; special, $75.00

MISCELLANEOUS

BENCH SAW: Companion make; 9 inches high with table 10x14; special — — — — — — — $7.50

GOLF SETS: Ranging in price from $10.00 to $25.00

BINOCULARS: A complete line of binoculars, all at great savings ranging in price from $17.50 to $85.00

PORTABLE TYPEWRITERS: All guaranteed to be in perfect condition, ranging in price from $20.00 to $35.00

SEWING MACHINE: A portable Singer sewing machine; complete with attachments; just like new; $108.00 value; special — — — — — — — $59.50

CAMERA: Korelle-Reflex camera; 2¼x2¼ complete with 2 lens; f:2.8 Zeiss and f:3.5 Victar; special — — — — — — $75.00

RIFLE—Remington Rangemaster .22 long rifle complete with sights; special — — — — — — — $40.00

MUSICAL INSTRUMENTS

A large stock of second-hand musical instruments all guaranteed and at very low prices:
SAXOPHONE: Holton Tenor, gold plated with case — — — $75.00
SAXOPHONE: Conn Alto, gold plated with case — — — — — $50.00
GUITAR: Gibson make in case — $25.00
GUITAR: National Spanish with amplifier; in case; just like new, $75.00
BANJOS: all in case — — — $10.00 up
BASS VIOLIN — — — — — — $75.00
VIOLINS — — — — — $5.00 to $350.00
DRUM OUTFIT: Complete and in excellent condition — — — $47.50

MONEY LOANED
on Diamonds, Watches, Clothing, Furs, Shotguns, Golf Clubs, Microscopes, Etc.
Mail Order Accounts Invited Subject to Inspection
DUNN'S
OPEN 'TIL 5:30 P. M. UNTIL XMAS
68 YEARS AT
912-14-16 FRANKLIN AVE.

CAMERAS

CHRISTMAS SPECIALS

Speed Graphic 2¼x3¼ F4.5 Kodak Rangefinder and Speedgun, $98.50; Contax 111 F1.5 lens and case, $195.00; Leica 111 F2.5 Hektor and case, $117.00; Argus C2, $18.75; Argus C, $15.00; Argus C3 Flash, $20.00; Zeiss Texar F3.5 lens and case, $35.00; Perfex "44" F2.8 lens, $34.00; Perfex "44" F3.5 lens, $27.00; Agfa Memo F3.5 lens and case, $24.75; Agfa Memo F4.5 lens and case, $19.50; Peggy F2 Zeiss Tessar and case, $69.50; Watson F2.9 lens, $21.50; Argus A-A2-AF, $6.50 to $10.00; Welti F2.9 lens, $32.50; 90mm Elmar lens F4, $69.50; 73mm F1.9 Hector, $85.00; Weltax F2.8 Tessar, $59.50; Goldi F2.9 lens, $24.00; Foth Derby cameras, F3.5 lens, $14.50; Vollenda F4.5 lens, $10.00; Vario Kodak F4.5 lens, $15.00; Kodaks from $1.85 up; Korelle Model 1 F3.5 lens and carrying case, $55.00; Korelle Model 11 F2.8 and case, $110.00; Rolleicord F3.5 lens, sunshade, filters and case, $72.50; Reflecta F4.5 lens, $15.00; 4x5 Graflex cameras, $40.00 up; Argoflex F4.5 lens and case, $30.00; Zeiss Super Ikonta "A" F3.5 lens and carrying case, $79.00; Puppille F2 lens, accessories and carrying case, $42.00; Recomar "33" F4.5 lens Kalart Rangefinder, pack adapter and three holders, $60.00; Recomar "33" F4.5 lens and pack adapter, $40.00; Recomar "18" F4.5 lens, $40.00; Voightlander Avus 9x12 cm. F4.5 lens Skopar, $35.00; 9x12 Simplex F4.5 lens, $30.00; Venus 6x9 F4.5 lens, 3 holders, $33.50; 9x12 Zeiss Ideal F4.5 Tessar lens, pack adapter, three holders, $62.50.

SEE THE NEW DEJUR ENLARGER, $79.50

5x7 Enlarger, new, $18.50; Solar 35mm, $24.50; 2x3 Solar, $29.50; 2x2 Vertex, $20.00; Leitz Valoy, $24.00; Federal, $11.98; Argus, $7.50; Kodak Miniature, $35.00; Sunray Miniature, $18.00; Federal No. 245, $31.50; Zeiss, Magniphot with lens, $35.00; Optex, $8.00; Zeiss Mirax, $14.50; Metal Paper Safex .98 Omega A with F3.5 lens, $45.00.

NEW 8MM REVERE CAMERAS AND PROJECTORS

Filmo 8 F3.5 lens, $33.00; Filmo 8 F3.5 lens with rewind, $55.00; Filmo 8 F2.5 lens, $50.00; Eastman Model 60 F1.9 lens, $50.00; 16mm Cine Magazine F1.9 lens and case, new, $70.00; Filmo 16mm 141 Camera F1.9 lens and carrying case, $79.50; 16mm Stewart-Warner F3.5 lens and case, $10.00; Filmo 70 F3.5 lens, $35.00; Univex 8mm Movie Cameras, F5.6 to F3.5, $5.00 to $15.00; Keystone 8 F1.9 lens, $42.75; Keystone 8 F3.5 lens, $18.00; Eastman Model 50 and case, $31.00; Eastman Model 25, $15.00; Keystone R-8 and case, 500-watt, $39.50; Univex, $8.00; 16mm Projectors, $5.00 up. Write for free catalog.

CAMERA EXCHANGE
ST. LOUIS CAMERA CENTER
2650 Park Avenue Terms GR. 1767

BUSINESS PERSONALS

CHRISTMAS CARDS
50 nice assorted cards, $1; 25 finer assorted cards, $1; 25 genuine steel engraved cards, $1.50; all with names printed; all kinds cards. Nickel's, 4617 Loughborough. HUdson 0158, till 10 p. m.

Shop Towel Service Co.
Specialized service of every industrial need. We also rewash and sterilize soiled rags. Delivery Service.
3149 Gravois. LAclede 2960.

ATTENTION PILOTS
Private owner has two 2-s ships and will sell time on either at low hourly rate. For details write Box F-317, P.-D.

WOLFERT HAULING CO.
Heavy hauling, hoisting, lowering safes and machinery; moving. Get our estimate. 1611 S. 9th st. CHestnut 9699.

TREES—TREES—TREES
ALL COLORS, SIZES.
2800 GOODFELLOW AT TERRY.

ARE YOU SATISFIED
With your present ice cream sales and profits? Call EAst 9245 for appointment with expert; no obligation.

GIVE a book, "God Would Have It So," by Alma Palmer, is a masterful work, just off the press; you and your friends will be greatly benefited to read it. It teaches who and what man is and the scientific Christ way to demonstrate perfect health, prosperity and happiness, which is essential to life abundant; one $1 to $1.75 mailed P. O. money order to Alma Palmer, 2953 Gamble st., St. Louis, Mo.

HALL for New Year's eve; maple floor; table service; dinner; barroom. WAtson 2548.

ORDERS taken for Swedish Xmas cookies. FO. 5489.

SANTA CLAUS IN PERSON—At your home, Dec. 24; small charge. Call PR. 7917 for appointment.

BABY SHOES metalized in solid bronze. ARTCO, 5309 Wabada. MU. 8030.

SWAPS

AIR COMPRESSOR—½-h. p. motor, automatic, $25; will trade for welding outfit. 1929 Hebert.
ANYTHING in heating, stokers, oil burners, gas burners. FL. 8714; for truck, car or what?
AUTO REPAIRING, swap for coal or sign painting. PR. 4927-8762. 3680 S. Broadway.
BENCH LATHE—Metal-cutting, 8x28, for rifle. 1518 Warren.
BOOKS, magazines exchanged; want desk. 848 N. Kingshighway.
BOY'S HOCKEY SKATES—And violin, for accordion. MU. 8157.
BREWERY—Small, complete; city; exchange for real estate. RI. 6793R.
BUICK—Automobile; good condition; for small outboard motor. 5419 N. Union.
CABINET radio, needs tubes only, for good parrot cage. MU. 7864.
CANDID CAMERA—F-35 lens, boy's bicycle, movie projector, 16 mm., for what? 2706 St. Louis.
CLEAR building lot; 50x175; will exchange for diamond. PR. 3756.
CONFECTIONERY—Lunchroom; for rooming house or what? 1925 Penrose.
CONFECTIONERY FIXTURES—Swap for late model car. 4714 Delmar.
DALMATIAN DOG—For portable typewriter or electric saw. 7322 N. Broadway.
DECORATING for furniture or anything of value. FR. 4213.
ELECTRIC REFRIGERATOR—Like new; for professional pool table, 8mm movie camera and projector, or what? 1216 Moorlands. HI. 2896.

2 ELECTRIC TRAINS
Blue Comet 400E and 3 cars; one freight train, 4 electric switches, 2 bridges, etc.; swap for anything of value. 4435 Westminster.

ELECTRIC STOVE for reflex camera, photo supplies, or what? CA. 4868.
EQUITY in flat at 1828 S. 9th, for late model car or property in De Soto, Mo.; flat has Government loan payable $24 monthly; income of $50 per month. 405 N. 3d st., De Soto, Mo.
FILLING STATION and equipment; for auto, diamonds, or? MU. 6129.
FORD—'39 de luxe tudor, $500, for clubhouse; small farm; near St. Clair, Mo., or what? RE. 4099.
GMC TRUCK—1934; hydraulic dump; exchange for auto. 5335 Southwest.
HUDSON SEAL FUR COAT—Like new. Car or? DE. 1148.
KNABE PIANO—Wonderful tone, for cord wood and coil. Box Y-216, P.-D.
LADY'S BULOVA WRIST WATCH for radio, tires, etc. FO. 7512.
MATCH RIFLE, micrometer sights, for furniture or tools. 2176 Crescent.
PAIR OF LOVE BIRDS, art glass table, lamp, for canary. EV. 3476.
PATHEX 9½ mm movie camera, projector, 40 drama films, $20; large HO gauge model railroad layout; Silver King girl's bicycle; trade any part for equal value. PA. 4057.
PLYMOUTH COUPE—Trailer; want power tools, electric trains. ST. 0752.
PUSH BUTTON AUTO RADIO—For Winchester pump. 1847 S. 14th.
RADIO—For rabbit hound; must be broke. GA. 3403.
REFRIGERATOR—Electric, for automatic shotgun. 2320 Mullanphy, week days only.
REMINGTON typewriter for candid camera. RE. 4099.
SMALL PLAYHOUSE—And overcoat, for car heater or? 2531 S. 10th.
STOKER—For automobile. Phone JE. 1900. Mr. Edwards.
STUDIO COUCH—For coal or what? 4008 Botanical. GRand 1032.
SWAP new 11-tube Million Sinalyzer, and 20-watt Philco amplifier, for electric drill, tools, paint sprayer or? Gene, 609 Henrietta st., Gillespie, Ill.
SWAP—Dressed turkeys, chickens for used 22 rifle, child's wagon or pedal car. Write John L. Andrews, Route 3, Higbee, Mo
TENT—Heavy, 14x16; trade for rowboat. EV. 4682.
TRADE equity in good residence at 4422 Delmar, ideal for rooming house, for vacant lot or good used car; must be late model. Call LA. 4001.
TRADE MOTOR SCOOTER for small upright piano. 4803 Delmar.
UPRIGHT PIANO—Unusual tone, for wall papering, painting, sanding and varnishing floors. Box Y-220, Post-Dispatch.
WANTED, ½-ton truck in exchange for papering, painting, carpenter work. RO. 3489.
WILL trade 2 ideal building lots in Gravois Park subdivision for 1940 model hydraulic dump truck, in A1 condition. JE. 8035.
120-ACRE farm for filling station, car. Graber, 620 Olive.
$80 OIL HEATER, take car, truck. 2332 (rear) Mullanphy st.
$110 WESTINGHOUSE sun lamp for anything of value. RI. 9335.

Tenants for vacant property consult the Post-Dispatch Rental Columns.

BADER'S
1112 Locust. GA. 2870
Keystone Outfit, new; camera, projector, 30x40 beaded screen on tripod — — — — — — $48.50
Detrolas; all models at ½ price
Leica G—F 2 lens — — — $125.00
Leica 135mm. Hektor — — $90.00
Leica 90mm. Elmar — — $70.00
Leica 35mm. Elmar — — $35.00
Voigtlander Superb — — $85.00
Korelle—135mm. Zeiss F 4.5 telephoto and case — — $60.00
2¼x3¼ Voigtlander, coupled rangefinder, Mendelsohn Speedgun, case and accessories; like new — — — $75.00
25% DISCOUNT ON $2 PURCHASE OF ALL PRINTING PAPERS
EASY TERMS
BADER'S
1112 Locust. GA. 2870

GIFTS FOR XMAS
CAMERAS AND SUPPLIES
Photo-tinting sets, albums; we specialize in quality developing and printing.
VAZIS CAMERA SHOP, 2282 Yale City Limits Loop at Manchester

BELL & HOWELL—16 mm, 70D, rewind, 4" telephoto case and filters; also new Winchester 30-06 rifle telescopic and Lyman sights. RE. 2950.
CAMERA—Keystone; 16 m. m., like new, leather case, viewer, splicer, beautiful cabinet, housing radio, 16 m. m. projector and phonograph, records played through radio; ideal for rathskellar. 9-12 Sunday, 6635 Delmar.
ARGUS ENLARGER—Adjustable easel, instoscope, exposure meter, both perfect condition. HU. 0755. 5456A Loughborough.
BANTAM SPECIAL—F2 lens, with shade filters, other extras, like new, $65. H. A. Woods, 5560 Cates av.
CAMERA—Automatic Rolleiflex and accessories. Phone 1760J Beleville, after 1 p. m. Sunday or 7 p. m. evenings.
GET prints of pictorial quality with a Solar enlarger; amazing results. Valuable enlarging treatise free. Made in U. S. A. W. Schiller & Co., 1109 Locust st.
MOVIE FILMS—25 ft., DBL 8 MM, including processing, 90c; 8-hr. processing service, 40c. FL. 7667.
NO DOWN payment; easy terms; one gift for all the family; movie cameras, projectors, splicers, anything photographic; 25 per cent discount on enlarging paper. Novack Drug Co., 1751 Ridge av., East St. Louis, Ill. Phone EAst 6055.
SACRIFICE—Speed graphic, 4x5, f4.5, Kalart range finder, Mendelsohn de luxe synchronized speedgun, 3 cut film holders, pack, filter, lens shade, tripod and head, self timer, Weston meter, etc.; fitted case; insured. Call JE. 5640, Apt. 512, between 1-6 Sunday. Best offer.
UNIVEX 8 MOVIE CAMERA—And projector, with splicer and carrying case. HU. 0737. Call Monday.
F:45 3¼"x4" DOGMAR—Compure; $26; 2½"x4¼" Graflex, 020; F.6.8 2¼x3¼" ICA, $12; others. 3916 Labadie.
UNIVEX PROJECTOR CAMERA—Screen film, like new; cheap. GA. 4265.
LEICA—Model G F.2 lens, with Eveready case, $125. Box H-313, Post-Dispatch.
SERIES D Graflex 3¼-4¼ perfect, $60. FO. 9325.
NATIONAL GRAFLEX — 3.5 lens; telephoto; accessories; must sell. EV. 0464.
PRAXIDOS miniature enlarger, $15. Andy Mills, PA. 4764.

COAL, COKE AND OIL

LOW RICES QUALITY
SERVICE
Yard tracks, 3401-11 Chouteau. West Virginia 3x1½", $7.40; W. Va. or Arkansas lump or egg, $7.75. Genuine Pocahontas, $7.50. Pennsylvania lump, $7.25. (Get basket coal at yard.) Nut run, 2½x0, $5.85; ½ ton, $3. Mine run, $6.60; ½ ton, $3.50; dust-treated and shoveled. Carbonite, $7.40; No. 10 mesh Franklin or Saline County stoker, $5.25. Solarite, $7.15. Laclede coke. All the above in 2-ton lots. Terms, cash. Low yard prices to dealers. ROE COAL CO., Main Office, 3200 St. Vincent, GRand 1122. Open 8:15 a. m. to 5 p. m. Closed Sundays. Yard phone LA. 7840. 7 a. m. to 6 p. m.

WHOLESALE PRICES
TO DEALERS
STOKER COAL & COKE
LOAD FAST FROM SILOS
Users Prefer Clean, Dry Fuel
Orient No. 10, Energy No. 10, Franklin Co. No. 4 and 10 Mixed, Perry Co.
In Bins: Florida, Madison, St. Clair
FRANKLIN COUNTY 3x2 AND 6x3.
CURRAN COAL CO.
CE. 4820 LA. 2000
26 NORTH MARKET 4667 S. SPRING

EXCELSIOR AND FIRE CHIEF
Are High Grade Arkansas Coals and Represent the
"PICK OF THE FIELD"
Sold by Reliable Dealers and Serviced by
BINKLEY COAL CO.
2119 RAILWAY EXCHANGE
For Service or Information Call Your Dealer or GArfield 2100.

FINE SMOKELESS COAL
WEST VIRGINIA, COKE, SOLARITE.
NO CASH DOWN
PAY ONLY
$5 to $10
Per Month
Phone for Information Salesman.
TRIANGLE FUEL CO.
4567 De Tonty. PR. 1800.

TRUCKERS ATTENTION
LITTLE OAK MINE AND WASHER
at Belleville, Ill.
NOW OPERATING DAILY
FOR INFORMATION CALL
BLACK DIAMOND COAL COMPANY
(Exclusive Sales Agent)
CHestnut 6147, 1242 Syndicate Trust Bldg.

LOW PRICE FUEL
1 rank (4x8 feet), oak wood, cut in stove or furnace length, and one ton 2½x0 (not run), Ark. coal, both for $8, or $2.50 per rank. Florida stoker, No. 10x¾, washed, $3.50 ton loads; 3 tons, $11; 2 tons. $8; smokeless coal, Ark., 2½x0, $5.25; 1 ton, $5.50; ½ ton, $3; 6x0, $6.50. Open Sunday. CHOUTEAU, 3225 Chouteau. GR. 1048.

GET OUR LOW PRICES
W. Va., $7.25, $7.60, $7.80.
Arkansas, $5.50, $6.50, $7.60.
Special Stoker, Royal Blaze, $3.40.
Sure Heat, $4.25. Franklin Co., $5.25.
Prices are 2-ton lots or more.
Stoker, $2.60, 10 tons; 4 tons, $2.90.
Any size loads, 500 lbs. up.
Brown, 619 S. 22d. CH. 1919.

COAL, COKE AND OIL

STOKER COAL
Cantine "4 plus" $3.50, No. 10 mesh $3.50; ¾ screenings, $2.85; Florida No. 10 mesh, $3.75; Mt. Olive, $3.50; Burning Star, $4.50; Franklin Co., $5.50; loads. Free kindling. Braudis, 1200 Gratiot. GA. 3910.

Avoid Objectionable Slack
DEMAND POTEAU, OKLA.
Hard structure smokeless coal. If your dealer doesn't handle, then call SOUTHERN COAL CO. CH. 6040 2073 Railway Exchange.

YES, CREDIT FOR YOU
New coal budget plan, 1-day service. No service charge if paid in 30 days. RAWIE will not be undersold. Low Yard Prices to Dealers. GA. 0712. RAWIE. 1700 PARK

SPECIAL NOTICE
Lump or egg Ark. $7.50, W. Va. $7.70, $8.10, 2 tons; stoker $2.55, 10 tons; 4 tons $2.80; special treated stoker $3.20 to $5.15 a ton. Gratiot Coal, 1203 Gratiot. CE. 4079.

LOOK AT BRAUDIS
West Virginia, $7.75; genuine Pocahontas, $7.75; Arkansas, $7.75; pea, $6.50; (2½x0) slack, $5.75; Solarite furnace, $7.15; 2 tons up; free kindling. Braudis, 1200 Gratiot, GA. 3910.

COUNT YOUR SAVINGS
Smokeless coal, $5.75 a ton up; lump or egg, $7.75, $7.95, $8.25. Perry Co. stoker, $4.25; Florida No. 10 mesh, $4.25; Mount Olive, $3.75, oil treated. Baldwin C. Co., 827 S. 23rd, CE. 0303.

COAL FOR COUNTY
Lump $3.75, egg $375, nut $3.25 loads; also Cantine, Indiana block and Franklin Co., free kindling. Braudis, 1200 Gratiot. GA. 3910.

ARKANSAS 8" lump, 2-ton or more, $7.25
Arkansas stove nut, 2-ton or more, $5.90
Arkansas 8x3 egg, 2-ton or more, $7.25
West Virginia 7" lump, 2-ton or more, $7.40
West Virginia, 7x3 egg, 2-ton or more, $7.40
Ace Coal Co., 1730A Pennsylvania. CH.5633

Look--New Low Prices--Look
Genuine Pocahontas 3x1½, $7.35.; 7x3 egg, $7.60; 7" lump, $7.70. All prices 1 ton. Blue Ridge Coal Co. 425 S. Sarah. FR. 1561.

FIRE CHIEF, LUMP AND EGG, $7.75
Oklahoma, lump and egg — — —$8.00
Pocahontas, lump and egg — — 7.95
Solarite — — — —$6.35 and 7.15
One ton or more.
Benton C. & C. Co., 825 S. 23d. CH. 0970

GENUINE POCAHONTAS
7" lump or 7x3 egg, $7.50; nut, $7.35; 2 tons up; free kindling with each order. Municipal, 3352 S. Broadway. GR. 4648.

W. Va. Pocahontas, 7-In.
LUMP, $7.60 a ton up.
EAGLE, 7th and Park. CE. 1838.

6" LUMP or egg, $3.75 loads; county only; all grades smokeless fuels, $6.35 a ton up; stoker coal, $3 up, loads. Norris & Wieters, 4402 Chouteau. FR. 2684.

ARK. 14x0, 2 TONS $13.50
Pakard, 3225 Chouteau. PR. 8665.

VIRGINIA nut, $7.25; Oklahoma 8" lump, $7.85; egg 6x2½, $7.95; all 1 ton. Universal Sales, 320 N. Grand, JE. 3530.
RHOMBERGS SMOKELESS COAL—$6.75 to $8 a ton; stoker coal, $3 a ton up; coke. 1236 S. Vandeventer. FR. 8219.
SAVE ON FUEL—Oak firewood cut for stove or furnace, $2.50 per rank (8-4 ft.), Domestic, 2643 Chouteau. PR. 9283
SMOKELESS FUEL, CASH OR CREDIT New Budget Plan—No Money Down. VOGEL FUEL CO., 1939 Madison. CE.9252

DEPENDABLE QUALITY
Pocahontas and Arkansas, $7.75 a ton up. Federal, 4076 Bayless. RI 4900.

MOUNT CARBON COAL CO.—West Va. $7.50 a ton up; stoker, $2.75 up, 5-ton lots; terms. 3804 Cleveland. GR. 1055.
BUY smokeless fuel on credit; 6 and 8 months to pay. LEVITT COAL CO. 3401 Chouteau. LA. 2177.

1-TON SPECIAL.
NELSON, 1220 S. 18th st. CH. 2641.

SEASONED oak, $8 cord; hickory, $11. Meramec Wood Co., Kirkwood. KI. 3167.
W. VA., $7.25 a ton up; stove, egg, lump. Barth, 2720 S. 2d. PR. 7894-5215.
ORDER now, pay as you earn; no down payment. Larr, 2343 Chouteau. CE.4968
LOW yard prices to dealers. We load your truck. BRAUDIS, 1200 Gratiot. GA. 3910
CREDIT on better coal, 2 tons $5 down. George, 5756 McPherson. RO. 4721.
SMOKELESS, 2 tons. $5 down. Joe Klearman, 4042 Evans. FR. 8454.
W. VIRGINIA, Arkansas, smokeless, $8 a ton up. Callahan, 3924 Duncan. FR.1365
W. VA. 7x3 egg, Solarite, Carbonite, Coke. Tschudin, 3630 St. Louis. JE. 2574.
STOKER COAL—Illinois treated. Royal Coal Co., 3403 Hartford. PR. 6489.
CANTINE MINE idle today; running Monday.

KINDLING WOOD

6 Big Sacks, Delivered, $1
ESCHMANN, 6017 S. Broadway. RI. 2120.

HARD WOOD—Stove and furnace; lowest prices; delivered. Francis, 18th and Ann. GA. 2800, Room 212.
15 BUSHEL of kindling wood, $1; $2.25 rank of cordwood. FR. 7932. 318 Prospect st. Gunnae.
CORDWOOD—Oak, hickory; fireplace, stove. Mundel, FR. 1931. 1129 N. Grand
BLUE BLAZE CORDWOOD—$7.50. W. Selvey. CE. 2053. 1020 Mississippi
KINDLING—In bags, 6 for $1, delivered. Weiss, 4769 Leduc. FO. 8797.
KINDLING—8 large sacks, $1. Brennan Bros., 2826 S. 9th. PR. 4113, PR. 0187.
KINDLING—6 sacks, $1 delivered. Lloyd, 2720 Marcus. MU. 0402.
KINDLING WOOD—6 sacks, $1, delivered. Strunk, 4733 Cote Brilliante. RO. 0929
KINDLING—7 sacks, $1, delivered. Nelson, 1220 S. 18th; CH. 2641.

BUSINESS DIRECTORY

BRICKLAYING & TUCKPOINTING

TUCK POINTING, chimney repairing, waterproofing foundations. Geo. Cather, 1171 Howell. EV. 1453.
TUCK POINTING—Expert chimney repairing. Ideal, 2825 Union. EV. 5265.

CARPENTERS AND BUILDERS

GENERAL CONTRACTOR
Will furnish plans for new modern homes of all types; FHA; 20 years to pay; we do our own work; also remodeling, new additions; brick concrete work. ACME BUILDERS, 5818 Janet. EV. 9367.

WINDOW CHAIN SERVICE CO.
Replace ropes with chain; 1 window or more; new sash. 3740 Arkansas. LA.3550

CARPENTERING, painting, papering, plastering; can do anything on properties; have tools and equipment; want more work; reasonable; dependable. CE. 5784
SAVE MONEY — Building, remodeling, make me prove it; will plan, finance. Rodgers, 1018 N. 9th. CE. 4577.
CARPENTER—Builder; alterations; repairing. Carlie, 4948 Plover. EV. 2517.

CARPET AND RUG CLEANING

RUGS, 9x12, $1.60
LIVING SETS, 2-Pc.—$4.75
Guaranteed and Insured
ACE, 2631 Delmar. NE 3314

SPECIAL, 9x12, $2.50
Free Sizing; 54 Years in Business. Deodorized, demothed, insured, guaranteed. ST. LOUIS TOWEL SUPPLY CO., Compton and Lucas. JEfferson 0842.

$1.95, 9x12—NE. 3838
Chemically Renovated, Insured, Guaranteed
LIVING SUITE, 2-PC. $7.50
FURNITURE SERVICE, Inc. 3404 Walnut

9x12, $1.55. GA. 9795
Chemically Cleaned — Guaranteed.
2-Pc. SUITE, $4.45
NEW PROCESS, 2230 FRANKLIN.

EXTRA SPECIAL, $1.50
9x12 Chemically Cleaned. 3404 Walnut.
GUARANTEED JE. 2090

CAULKING

CAULKING — Gun applied, guaranteed. Wallace, 3818 North Market. JE. 3512.

ELECTRIC APPLIANCE REPAIRING

CALL EV. 2856 for expert repairing on all electrical appliances; reasonable. E. M. Porter, 4415 Ravenwood.

FUR REPAIRING

FUR repairing and remodeling; very reasonable; guaranteed work; call DE. 1823 for estimate in your home; seven years with Kline's; 4 years with Famous-Barr, J. W. Saper, 6450 Clemens.

LINOLEUM LAID

LINOLEUM laid, 20c yard; expert. Roach, 1269 Wagner terrace. CAbany 1950.

GARDENING AND SODDING

SHRUBS, trees, rotted manure, top soil, sponge rock, trimming, sodding. May Nursery, Affton, Mo. Phone WAtson 4088
LANDSCAPE service, planting trees, shrubbery, evergreens, fertilizer, trees, shrubbery; trimming. H. O. Bolling, 1657 Vassier. MU. 0788.

HARDWOOD FLOORS

FLOOR sanding, refinishing, hardwood or soft. RO. 9170; estimate furnished. Takasech Hdw. & Paint, 4757 Easton.
A. B. C. floor specialist, or machines rented. 6562 Tholozan. HI. 8787.
FLOOR SANDING, refinishing; guaranteed. H. Wiley, 6412 Blow. HU. 1230.
NEW FLOORS laid, refinished; old floors. Bryant, 4222 Delmar. NE. 4167.
NEW floors installed, old floors refinished. Sedlacek, 6854 Corbitt. CA. 5473.
SANDING, finishing; reasonable prices. Holt, 5063 Delmar. RO. 7741.
FLOOR refinishing and laid, special rates. Floor Co., 6132 Victoria. HI. 6302.

HEATING & FURNACE REPAIRING

INSTALLING, repairing steam, hot-water heating plant, cracked boilers repaired. London, 6806 W. Park. ST. 0422.
IF your furnace smokes, call LA. 1503 for expert service; reasonable. Hoover, 2019 Utah.
I INSTALL any heating job, repair any boiler. HI. 7534. Miller, 6510 West Park.
FURNACE repairing, boilers; guaranteed; reasonable. George, 793 Aubert. FO. 5312

MISCELLANEOUS NOTICES

RESEAT cane, rush, porch furniture; deliver. Murphy, 1817 Thurman. GR. 8306.
TILE, kitchen, baths, repairs, floors, walls. Michael, 3223 Hebert. JE. 8474.

PAINTING

LET us make your walls more attractive for Christmas with Casine; reasonable. Call LA. 6820. Conrad, 4045 Utah.
SPECIAL prices realty companies and private work. Guarantee Shops, 4422 Delor. FO. 0134. HU. 3643.
BASEMENTS whitewashed, sprayed, carbide lime. Lane, 2325 Whittmore.GR.7903
EXPERT guaranteed painting; ½ price now, Kremer, 510 Jeffords. RI. 1463.
EXTERIOR, interior; work myself. Hanlon, EV. 0507. 6340 Lalite.

PIANO TUNING & REPAIRING

OSCAR STEINBACH — Piano tuning, repairing. 3736 Cote Brilliante. JE. 9037.
PIANO TUNER, $1.50; guaranteed; 22 years with Beyer & Sons. RO. 3816.

PLASTERING

PLASTERING—Repairing specialty; insured. Adams, 4764A St. Louis. MU. 3653.
PLASTERING—TUCK POINTING. LEWIS, 783 AUBERT. FO. 3932.
PLASTERING — New, repairing; reasonable. Restle, 4207 Chouteau, JE. 5799.
PLASTERING—First-class, quick service. Lutz, 4130 Maryland. JE. 6326.

PLUMBING

PLUMBING, repairs and alterations. Ahrens, 4507 Natural Bridge. MU. 9266
PLUMBING—Do my own work; reasonable. CE. 0829. WHEELER, 4347 Gano.
PLUMBING—Reasonable; do work myself. DE. 0154. O'NEILL, 1220 Midland.
PLUMBING — Remodeling a specialty. SWENSON, LA. 6265. 4162 Botanical.
ANYTHING in plumbing, reasonable, reliable. Bewen, 3129 Lemp, GR. 2980.

RADIO SERVICE

HOME RADIO SERVICE
ATTENTION
Our Low Prices Merit Your Business. GRAND 4447—2149 S. GRAND.

BUD'S RADIO SERVICE
STRICTLY SERVICE. ALL MAKES. FO. 2969. 5511 Clemens. ST. 4920.

RADIO service calls, no obligation. Ace Auto, 5905 Easton. MU. 2220.

ROOFING AND SIDING

LEAKS—NEW ROOFS
FREDERIC CO., ROOFING DIVISION. 4282 Natural Bridge, JEfferson 0812.

CALL CENTRAL ROOFING & SIDING FOR LEAKS, REPAIRS OR NEW ROOFS. BIRD & SONS' PRODUCTS, 4441 MANCHESTER. JE. 0751. FO.1556
LOW PRICE — ANY ROOF REPAIRED. SHAW, 3851 FOLSOM. PR. 5759.

SHEET METAL WORK

REPAIRING—Guttering, spouting, furnace work; blowers, stokers. Ideal Heating Sheet Metal, 4561 Maffitt. MU. 9912.

SLIP COVERS

SLIPCOVERS made to please you. Mrs. Alexander, 4634 Kennerly. FO. 9931.

STORAGE, MOVING, EXPRESS

AALCO MOVING & STORAGE CO. Local, Long Distance. Used Furniture exchanged. 3519 Page. JE. 8868.
BONDED, insured; reasonable. Union Moving, 4617 Maryland. RO. 0060.
ABC — Jefferson and Cherokee. Moving, storage, by room, distance. PR. 8895.

UPHOLSTERING

SPECIAL LOW PRICES on all upholstering and upholstery cleaning; repairing and re-caning. ARTISTIC, 4187 Manchester. NEwstead 2780.
UPHOLSTERING done at home; reasonable. Wittner, 6015 Maple. PA. 7442.
SLIPCOVERS, upholstering, refinishing. St. Louis Upholstering, 933 Walton. FO. 5047
2-PIECE living suite, rebuilt, $29.75. Marian, 4291 Olive. JEfferson 1566.

WALL PAPER HANGING

REDUCED prices; guaranteed papering, cleaning, paint washing; immediate service; references. Norman, ST. 1476. 6822 Dale.
CASH DECORATING CO. — Immediate service. Goodman, 2838 Lafayette. GR. 6731.
PAPERING, painting, guaranteed; low rates. Williamson, 4154 Natural Bridge. JE. 1826.
PAPERING, plastering, painting; reasonable; reference. George, 793 Aubert. FO. 5312.
DECORATING—A1; 3 rooms, bath, special; steaming, painting. King's, 6228 Stillwell. MU. 6273, formerly MU. 6736
PAPERING, painting, cleaning; work myself. Lotus, 4963 Cote Brilliante. RO.3489
PAPERING—Painting, cleaning; get estimate. Lytle, 5640 Cates. CA. 6793.
PAPERING, painting, plastering; reasonable. Dott, 3829 St. Louis, FR. 5489.
PAPERING—Steaming, cleaning; immediate service. Ochs, 3822 Labadie.FR.0526
PAPERING, plastering, good service. Lutz, 4130 Maryland. JEfferson 6326.
PAPERING, painting, steaming, need work. Benson, 4129 Delmar. FR. 4213.
PAPERING, painting, graining; estimates given. Bennett, 5331 Wells. FO. 8528.
PAPERING, painting, plastering; low prices. Dale, 4544 Tholozan. GR. 4905.
PAPERING, painting, plastering; need work. Taylor, 5703 Highland. MU. 3885

WATERPROOFING

DAMP WALLS—Wet cellars, waterlogged chimneys waterproofed; strictly on guarantee; 25 years' A1 work. Raintite, 1917 S. Broadway. PRospect 7721.

PROFESSIONAL

DETECTIVES

EX-OFFICER Wm. E. LaChasse does shadowing, investigating; licensed, bonded. 4526 Olive. RO. 7237.
DETECTIVE KEN; OPEN NITES, SUN.'S Verify or disprove suspicions; licensed. 6701A CLAYTON RD., CA. 8888.
DETECTIVE MARIAM shadows, traces, locates; confidential; license. CA. 0776.

DRESSMAKING—MILLINERY

MODERNIZE your old fur coat into a '41 model chubbie, swagger or cape; $15 up; old furs bought. 1606 N. Euclid. RO. 6037.
DRESSMAKER — Just came from New York; perfect fittings. RO. 6415.

PATENTS

INVENTORS—Delays are dangerous—secure patent protection now; get new FREE copyrighted booklet, "How to Protect Your Invention"; no charge for preliminary information. McMORROW and BERMAN, Registered Patent Attorneys, 162-C Barrister Bldg., Washington, D. C.
PATENTS OBTAINED ON EASY TERMS. H. M. Plaisted, registered patent attorney over 30 years. 4413 Page. JE. 2895.
PATENTS — Watson E. Coleman, patent lawyer; booklet free. 724 9th st., N. W., Washington, D. C.

PROFESSIONAL

CONSULTANT ENGINEER—Design of special machines, hydraulic equipment, tool, dies, jigs, fixtures, machine tools, for high production equipment; moderate fees. CE. 6686.

SUPERFLUOUS HAIR REMOVED

Hair Removed Permanently
WITHOUT PAIN BY MULTIPLE NEEDLE ELECTROLYSIS
CASES HANDLED PERSONALLY AND CONFIDENTIALLY
Physicians references, years of experience. CONSULTATION WITHOUT CHARGE.
ESTHER L. FOX
ELECTROLOGIST, 805 ARCADE BLDG. EIGHTH AND OLIVE. CHESTNUT 5213.

SUPERFLUOUS HAIR
Removed by multiple needle electrolysis; quickly, permanently; medical references; 35 years' experience in St. Louis.
MISS AIDA MAYHAM
ELECTROLOGIST
346 N Euclid Av. Phone FO. 6180
Office comfortably air-conditioned.

UNWANTED HAIR REMOVED
Permanently by electrolysis treatment, $2. Best references; first-class work.
THERESA A. HEICK
457 N. Kingshighway. FO. 6528.

EDITH CALLEN—28 years' experience. $5 hour. 1833 Railway Exch. CH. 1269.
FAY CALLEN — Electrolysis, 414 Park Plaza; eves. appointments. FO. 5501.
HAIR, MOLES, WARTS removed; 20 years' experience. L. M. Feldman, FR. 5816.
MARIE A. FANSIN, ELECTROLOGIST. 209 N. Bemison, Clayton. PA. 1750.
PERMANENTLY D. S. Slater, R. N., evenings, 245 N. Euclid. RO. 1459.

THEATRICAL

LINE AND SHOW GIRLS Wtd.—For stock; $30 week. De Luxe Theater. Apply 568 PaulBrown Bldg.

SPIRITUALIST CHURCHES

CHRISTIAN FAITH TEMPLE, 1521 Irving. Sun., Wed., 8; Fri., 2 and 8. Kay Garron.

SITUATIONS WANTED

SITUATIONS—MEN, BOYS

ACCOUNTANT-EXECUTIVE — Broad experience, accounting, bookkeeping, credits, collections, general correspondence; office management; age 42. Box F-235, Post-Dispatch.
ACCOUNTANT—Sit.; income tax audits and reports; financial statements; part time bookkeeping; graduate of St. Louis University. Box F-287, Post-Dispatch.
ACCOUNTANT—Sit.; auditing, monthly bookkeeping, taxes; reasonable. LA. 7951.
ACCOUNTANT—Sit.; install modern system with monthly bookkeeping and audit service, tax returns. WAb. 1610.
BAKER—Sit.; allround. 3136 New Ashland pl.
BAKER HELPER—Sit.; experienced; driver; any work. Box F-79, Post-Dispatch.
BARTENDER — Sit.; experienced, sober; will do porter work. Box F-44, Post-Dis.
BOOKKEEPER—Sit.; correspondent, typist, clerk, young married man; something with future. Art, RI. 9636.
BOY—Sit.; 18; inexperienced; willing to learn trade. PR. 1626.
BRICKLAYER—Sit.; reliable; day or job. Tuckpointing. JEfferson 2822.
CARPENTER—Sit.; first-class, new and repairing; reasonable; reference. GA. 7340.
CARPENTER—Sit.; experienced, concrete form or wood framing, shop and cabinet work. FOrest 6790.
CARPENTER—Sit.; new, repair; painting, day, contract; reasonable. RO. 3814.
CHAUFFEUR—Sit.; colored; salesman, private family, experienced, references. Edward. FR. 7647.
CHAUFFEUR—Sit.; factory work; experienced; reliable; references. JE. 3455.
CHAUFFEUR — Sit.; houseman, experienced; references. JE. 7694.
CHAUFFEUR—Sit.; houseman, care for car; references. NE. 1665.
CHAUFFEUR—Sit.; caretaker, watchman, do anything. Box F-176, Post-Dispatch.
COLLEGE GRADUATE—Sit.; good personality; now employed; experienced stenographer; desires any kind office work to train for executive; two weeks trial period. Write Box J-66, Post-Dis.
CONSTRUCTION FOREMAN—Sit.; experienced any type buildings; references. FL. 3562. Carl.
DISTRICT MANAGER—Sit.; with national company for 7 years, contacting wholesale and retail drug and grocery trade in Michigan and Ohio, wishes to make change first of year. Box F-134, P.-D.
DRAFTSMAN—Sit.; M. E., good experience in design and layout of power piping, heating and allied work. Box F-112, Post-Dispatch.
DRIVER OR HELPER—Sit.; young, capable; will consider anything. PR. 9538.
ELECTRICIAN—Sit.; licensed, 16 years' experience managing industrial plants. Box L-270, Post-Dispatch.
ENGINEER-ARCHITECT—Sit.; A. I. A., age 49, desires steady employment; best qualifications and references; experience, 7 years large corporations and Government, 20 years own practice; large buildings; can assume full responsibility, executive, plans, construction or sales. Box J-71, Post-Dispatch.
FARM AND STOCK HAND—Sit.; experienced; references. Box H-94, Post-D.
EX-SERVICE MAN—Sit.; wants position as investigator, guard, watchman; can give best of references and bond. Box H-398, Post-Dispatch.
FACTORY AND APARTMENT MAINTENANCE—Sit.; millwright work; stoker experience; white; married; age 33. MU. 9273 after 3 p. m. Sunday, any time Monday.
FILIPINO—Sit.; experienced butler, chauffeur, houseman; excellent references. JE. 3468.
FILIPINO—Sit.; experienced elevator operator, bell boy, houseman, yardman and bus boy. Write Mr. Javier, 4178 Delmar.
GARDENER—Sit.; yardman, houseman; drive; white; capable, dependable. Phone EAst 394.
HANDY MAN—Sit.; colored; chauffeur, houseman; experienced. Van Davis, GA. 1531.
HANDY MAN—Sit.; middle age; consider anything reasonable. FR. 3890.
HIGH SCHOOL GRADUATE—Sit.; age 19; can type; will consider any kind of work. CE. 0456.
HIGH SCHOOL GRADUATE—Sit.; 18; office work, chauffeur; any other work. 6014 N. Broadway.
JANITOR — Sit.; colored, combination chauffeur-yardman; experience; references. FR. 0680.
JANITOR—Sit.; white; 15 years' experience. GR. 7367.
JANITOR, MAINTENANCE—Sit.; white, apartment experience; reference. Box F-54, Post-Dispatch.
LICENSED ELECTRICIAN—Sit.; St. Louis; electric construction and maintenance; 17 years foreman industrial plant. MU. 2332.
MAGICIAN—Sit.; clown, juggler; for entertainmens. "Griffin," 1316 Mississippi. CEntral 9775.
MAN—Sit.; middle aged, single, sober, any kind of work, can type. Box H-292, Post-Dispatch.
MAN—Sit.; small printing shop; some experience; want complete trade; teetotaler. Box F-114, Post-Dispatch.
MAN AND WIFE — Sit.; experienced; janitor and maintenance work. AT. 257W.
MAN—Sit.; colored; experienced cleaner, combination wool and silk spotter. GR. 1062, between 2 and 3.
MAN—Sit.; chauffeur, truck driver, barber shop, bellhop. PR. 0123.
MAN—Sit.; colored; porter, houseman, busboy. JE. 4622.
MAN—Sit.; young, colored; porter, dishwasher: references. Lewis, FR. 7723.
MAN—Sit.; tend furnace for room. Mac, PR. 9281. 1660 S. Jefferson.
MAN—Sit.; must have employment; will accept anything. GO. 7371.
MAN — Sit.; experienced paint, paper cleaning; references. Box F-111, P.-D.
MAN—Sit.; work of any type; experienced truck driver, janitor. Box F-408, P.-D.
MAN—Sit.; colored; experienced houseman or janitor; reference. NE. 1689.
MAN—Sit.; colored, experienced porter and dishwasher; city references. JE. 9675.
MASTER MECHANIC—Sit.; expert installing machinery, equipment, especially electric; available now. 7426 Elm av., Maplewood, Mo. HI. 8123.

NIGHT WORK WANTED
Hotel clerk, any light work; 6:30 p. m. to 6 a. m.; age 44; salary no object; good reference. Box F-406, Post-Dispatch.

PAPER HANGER—Sit.; long experienced; reasonable. EV. 2990.
PLUMBER — Sit.; experienced; licensed; new and repair work; steady. MU. 0478
PORTER—Sit.; chauffeur; general work; experienced; good references; steady. JE. 9501.
PORTER—Sit.; colored; houseman; young, age 20. FR. 0326.
PURCHASING AGENT—Sit.; and production manager; sound executive background and broad experience. Box F-224, Post-Dispatch.
RADIO SERVICE MAN—Sit.; experienced, 23, own equipment; now working, wishes change. Box H-183, Post-Dispatch.

SITUATIONS—MEN, BOYS

REAL ESTATE OFFICE MAN—Sit.; over 10 years' experience with one company; age 36; familiar with all office and outside details; can give reference on ability and integrity. Box B-152, Post-Dis.
SALESMAN—Sit.; alert, capable, 15 years' experience; excellent references. Box F-399, Post-Dispatch.
SPRAY PAINTER—Sit.; have experience gas welding. Call EV. 9642, 9 a. m. to 2 p. m., Sunday, Bartlett.
STOKER MECHANIC—Sit.; installations and service; own truck and tools; reference; white; age 33. MU. 9273.
WELDER—Sit.; combination, code qualified. Gene. JE. 5840.
WOOL PRESSER—Sit.; 34; bartender, night or day; consider anything; reference. PR. 8632.
YOUNG MAN—Typist; very rapid and accurate; 5 years' experience on fanfold and biller; references; nominal salary. LA. 3345.
YOUNG MAN—Sit.; experienced clerk, bookkeeper, cost accountant, credit, sales; A1 reference. Call Phil, FL. 1581.
YOUNG MAN—Sit.; 30; married; general clerical, typing, shipping, receiving, mechanically inclined; anything. EV. 1457.
YOUNG MAN—Sit.; good driver; experienced in city delivery; has car. Box F-404, Post-Dispatch.
YOUNG MAN—Sit.; wants work as chauffeur, shipping or parcel post clerk; experienced. Box F-412, Post-Dispatch.
YOUNG MAN—Sit.; 24; wants work any kind. MU. 1381.
YOUNG MAN—Sit.; 21; evening work; preferably selling. Lee, CE. 5354.
YOUNG MAN—Sit.; 24; work afternoons, evenings, night; car. NE. 2854.
YOUNG MAN—Sit.; 19; willing to learn trade; efficient. PR. 3815.
YOUNG MAN—Sit.; learn welding; consider anything with future. KI. 3550.
2 YOUNG MEN—Sit.; and girl; need work. Any kind. Call Arthur, FR.8789

SITUATIONS—WOMEN, GIRLS

BEAUTY APPRENTICE—Sit.; all around, experienced. Box F-417, Post-Dispatch.
COOK—Sit.; colored; housework, care of children; experienced; references. FR. 5019.
COOK—Sit.; A1; dinner parties, luncheons, emergency. RO. 0116.
COOK—Sit.; and general work. Call 5941A Maple.
COOK—Sit.; colored; above average; dinners or part time work. NE. 2430.
DRESSMAKER—Sit.; sewing and alterations. RO. 4572.
GIRL AND WOMAN—Sit.; colored; cleaning, laundry; day, week; references. GOodfellow 5909.
GIRL—Sit.; colored; housework; home nights; references; experienced. JE. 6066. Ruth.
GIRL—Sit.; colored; maid or housework; day or week. JE. 2721.
GIRL—Sit.; colored; general housework; references. JE. 6752.
GIRL—Sit.; colored; refined; apartment work; parties. FR. 0238.
GIRL—Sit.; colored; housework, days, weeks; go home. JE. 7270.
GIRL—Sit.; to learn waitress, saleswork or doctor's assistant. GR. 2584.
GIRL—Sit.; colored; housework; week; home nights; experienced. FR. 5943.
GIRL—Sit.; day work; cleaning, laundry; $1, carfare. Box F-225, Post-Dispatch.
GIRL—Sit.; colored, light housework or nursemaid. JE. 6872.
GIRL—Sit.; colored, plain cooking, references; home nights. JE. 2603.
GIRL—Sit.; colored, good Southern cook; cleaning; references. FR. 1952.
GIRL—Sit.; colored, general housework, plain cooking. NE. 0980. Room 200.
GIRL—Sit.; colored, maid and cooking; reference; home nights. FR. 3533.
GIRL—Sit.; colored, ½ days, Thursday, Saturday. JE. 0422.
GIRL—Sit.; colored; cleaning, laundry; experience. NE. 2033.
GIRL—Sit.; colored, reliable, cleaning by day, reference. FR. 3785.
GIRL—Sit.; colored, competent, cook, maid, likes children, references. NE.1182
GIRL—Sit.; colored, cleaning, laundry work; references, experienced. JE. 7363.
GIRL—Sit.; colored, most any kind of work. FR. 7785.
GIRL—Sit.; colored, housework, by day; or restaurant. JE. 7930.
GIRL—Sit.; colored; refined; day work; parties. JE. 7354.
GIRL—Sit.; colored; restaurant work; experienced; day or night. JE. 9353.
HOUSEKEEPER—Middle-aged woman, active, reliable, refined, honest, congenial, good manager, reference, for employed couple or bachelor home. LA. 7869.
HOUSEKEEPER—Sit.; country preferred. MU. 7258. 5417 Beacon.
HOUSEKEEPER—Sit.; employed couple or small family. Box F-236, Post-Dis.
LADY—Sit.; cultured background, will assume responsibility of children or household during limited absence of parents; references of course. PA. 2406.
LADY—Sit.; experienced typist; will accept apartment in exchange for office or apartment manager position. Box F-418, Post-Dispatch.
LADY—Needs work, all round restaurant, drive car, experienced. 1003 Ann.
LADY—Sit.; married, wants to manage apartments or rooming house, for living quarters. NE. 2545.
LADY—Sit.; wishes to do Christmas baking in homes; charge of small parties. Box F-102, Post-Dispatch.
LADY—Sit.; 50; strong; able; care for invalid; $10 week. Box J-74, Post-D.
LAUNDRESS—Sit.; cleaning, by day; colored; experienced; good reference. JE. 3956.
LAUNDRESS—Sit.; colored; good, reliable; fast worker; reference. JE. 7844.
LAUNDRESS — Sit.; colored, cooking, cleaning days, parties. FO. 6824.
LAUNDRESS—Sit.; and cleaning; white; $2.20. Call after 6. EV. 5685.
LAUNDRESS — Sit.; colored; cleaning, maid; good ironer; references. JE. 8740.
MAID—Sit.; colored; references; housework; care children. 3928 Evans. JE. 5180.
MAID—Sit.; colored; experienced, housework, cook; good references. JE. 0858.
MAID—Sit.; colored; mornings; $3.50, carfare. After 9 a. m., FR. 3677.
MAID—Sit.; colored; cook, laundress; references; day or week. JE. 1493.
MAID—Sit.; housework and cooking; colored; refined, stay. GO. 6239.
MAID—Sit.; colored, general housework, references, experience. JE. 2023.
NURSE—Sit.; children or companion; excellent seamstress; will leave city; reference. Box F-358, Post-Dispatch.
NURSE—Sit.; companion to invalid going South for the winter; references exchanged. Box F-78, Post-Dispatch.
NURSE—Sit.; practical, best references; will assist. HI. 4321.
NURSE—Sit.; hospital training; work in hospital or home. EV. 7667.
NURSEMAID—Sit.; experienced; references. FO. 7175, before 3 p. m. Sunday. Room 203.
OFFICE GIRL—Sit.; 25; experienced in filing and general office work; reliable; references. GR. 0265.
PRACTICAL NURSE—Sit.; invalid, aged or nervous patient; experienced. FO. 5581
STENOGRAPHER—Sit.; young, capable, conscientious, experienced general office work. FLanders 4168.
STENOGRAPHER—Sit.; 20; assist bookkeeping, experienced, references. FR. 4169.
STENOGRAPHER—Sit.; temporary; part time; home; will call and deliver. FO. 2209.
STENOGRAPHER—Sit.; experienced, statistical typing, bookkeeping, filing, light dictation. PRospect 4573.
SWITCHBOARD OPERATOR — Sit.; now operating 200-station P. B. X.; honor graduate; for personal reasons would accept switchboard or general utility office work at $50. Call before 5, EV. 7273.
TYPIST—Sit.; at home; neat, accurate, called for, deliver; reasonable. HU. 0669.
TYPIST—Sit.; expert; work done at home. PA. 0606.
TYPIST—Sit.; typewriting at home, fast, accurate, reasonable rates. GO. 0137.
WAITRESS—Sit.; taproom, experienced. GO. 2422.
WOMAN—Sit.; housework, good plain cook, clean, 2 adults; apartment preferred; nice home; reliable reference; Protestant. Box F-228, Post-Dis.
WOMAN—Sit.; colored, ironing or cleaning, days, experienced; reference. NE. 3330.
WOMAN—Sit.; restaurant, housework; experienced; home nights; South St. Louis. 2229 Chouteau.
WOMAN—Sit.; colored; laundress, cleaning; experienced; references; $1.70. JE. 7938.
WOMAN—Sit.; colored; general housework; day or week; experienced. FR. 4863.

SITUATIONS—WOMEN, GIRLS

WOMAN—Sit.; housework; small family. Mondays or write 1513 Cass, rear.
WOMAN—Sit.; rooming house; couple or elderly gentleman. 1641A Texas.
WOMAN—Sit.; white, cleaning by day, $2; experienced; references. FO. [illegible]
WOMAN—Sit.; ½ day, morning or evening; experienced; references. JE. [illegible]
WOMAN—Sit.; white, cleaning by day; reference. DE. 3568.
WOMAN—Sit.; white; cleaning or any other work. CA. 8586.
WOMAN—Sit.; colored; house cleaning, laundry. NE. 2688.
WOMAN—Sit.; 55; nursing, companion, housekeeper; 1 or 2. Box F-103, P.-D.

EDUCATION

AVIATION

10,000 TRAINED MEN NEEDED in the AIRCRAFT INDUSTRY
•
OUR FACTORY TRAINING DIVISION
employs actual factory methods and factory layout. We know the manufacturers needs and are co-operating with them 100%. The Reisner system of training used in this Factory Training Division of our big Lambert Field Flying School is under the supervision of an

EXECUTIVE BOARD
Mr. L. E. Reisner, formerly manufacturing head of the Stinson Aircraft Division, Nashville, Tenn., heads the Board. The Board includes Mr. Harry McKay, Vice-Pres. St. Louis Air-Corp., builder and designer of training planes for the United States Air Corps. Dr. Paul E. Williams, Director Jefferson College and Civilian Pilot Training Co-ordinator of that institution. Mr. David W. Kratz, President of the St. Louis Flying Service, largest aviation sales and service company in the middle west. Mr. Kratz is also a member of the Board of Governors of the National Aviation Training Association and represents the seven states of the fifth district.

INVESTIGATE
Before You Invest
Make a personal investigation of the Factory Training Division of the St. Louis School of Aeronautics and you will find we have the largest and the best equipped school in the middle west.

CLASSES START EVERY MONDAY
LOW TUITION RATES
Write or phone for Literature
•
ASK ABOUT OUR NIGHT COURSES
•
ST. LOUIS SCHOOL of AERONAUTICS, Inc.
4828 Washington Bl. FOrest 1664
Open Every Evening and Sunday
IN OUR 11th YEAR OF AVIATION TRAINING

BEAUTY CULTURE SCHOOLS

MOLER COLLEGE
Teaching BEAUTY CULTURE since 1893. Enroll NOW, before amended laws increase time and cost. Day and evening classes. Call or write. 521 Washington. CE. 3581.

LEARN Beauty Culture; enroll now; reduced tuition until quota is filled. Grammar School required. South Side School, 5820 Grand. Riverside 9696.
MARINELLO Beauty Culture and body massage taught; send for catalogue. 4479 Washington, Dept. D. NE. 0606.

DANCING

FEL'DOTTO DANCE STUDIO
LEARN TO DANCE CORRECTLY
In Tune Town.
Formerly Arcadia School.
3523 Olive st. JEfferson 6125.

5-LESSON BALLROOM COURSE, $2. Monday, Friday, 8:15 p. m.; private. BUCHMANN, 3528A N. Grand. FR. 7143.
DANCING — Private and classes. 3550 Shenandoah. PR. 9686. Miss Reinhardt.
PRIVATE BALLROOM LESSONS—Day, evenings. Alva, 3807A Ashland. JE. 1667
LEARN tap dancing, 50c; adults class Tuesday, 7 p. m. FRanklin 7954.

DRAFTING

WM. F. THORNHILL SCHOOL OF TECHNICAL DRAWING. Tools, dies, jigs, fixtures, reinforced concrete, car designs, freight, passenger, structural steel. 1528 Arlington. ROsedale 4963.

DRESS DESIGNING

DRESS DESIGNING, dressmaking, pattern drafting, fashion illustration, sketching; commercial art; day or night classes. ST. LOUIS SCHOOL OF DRESS DESIGN, 615 Arcade Bldg., 812 Olive. CH. 0414.

INSTRUCTION

HOTEL MANAGER—Wants to hear from reliable men and women to train for positions leading to hostess, manager, housekeeper, desk clerk. Booklet free. F. H. Holmes, 203 North Wabash, Chicago.

LEARN WATCH MAKING.
Individual instructions. Mo. School of Watch Making. 802½ Pine.

DIESEL engineering, power plant management, machine shop practice; low cost; night instructions. Consolidated Diesel Engine Corp., 4108 N. Broadway.
LESSONS in practical English by experienced teacher. Box F-121, Post-Dis.

MASSAGE SCHOOLS

THOROUGH training in massage, new slenderizing system; Xmas Special, 10 treatments, regularly $15, now $10.50. Doeppel's College of Massage, RO. [illegible] 5577 Delmar.

MUSIC SCHOOLS

HOLLYWOOD STAR'S SCHOOL—Teaches scientific Swedish massage; hydrotherapy. Some earnings while learning. PR. 7222
STUDY Swedish massage at Brinkman's. Thorough instructors. CAbany 8696.

WELDING

NEVER BEFORE IN HISTORY
Have Code qualified welders been in such great demand. Now is the time for you to learn a trade that will be good for the rest of your life. Investigate; visit our school. Get the particulars. LEONARD WELDING SCHOOL, 3131 Washington. FR. 0463. HI. 0298.

Atlas Aluminum Welding Co.
ST. LOUIS' LARGEST JOB SHOP WELDERS; 27 years in business. Learn acetylene, electric welding, aluminum, aircraft, pipe, stainless steel, general welding. DAY AND NIGHT CLASSES. TERMS. 2913 N. Broadway. CE. 1114.

TRADE SCHOOLS

WANTED — MEN
To train for army or civilian barbers, thousands needed. Splendid pay. Call or write. MOLER COLLEGE, 521 Washington. CE. 3581.

HELP WTD.—MAL

SMALL LOAN MANAGER
Must be capable of supervisional out-of-town office; unusual opp with growing organization; give tailed experience and education photo. Box H-389, Post-Dispat
ACCOUNTANTS—For public acc work, state age, education and ence. Box H-339, Post-Dispatch
ACCOUNTANT—Out of town, LOEHR, Frisco Bldg.
ADJUSTOR—23-35, knowledge of ing; married, $135, car and exp BULLETIN ABSTRACT, 1884 Ry
ADJUSTOR—21-35; prefer college type; $100-$125; plus car and e EFFICIENCY, 915 Olive.
ADJUSTOR—Age 26-30; finance, $125 and car expense. REFERENCE ASS'N, Room 310, 7
ADJUSTOR—22-30; credit ex $120 plus expenses. BUSINESS ICE, 40 years, Chemical Bldg.
APPRENTICE — Learn tool-die must have some production ex lathe miller; small salary; lath who wishes to learn tool-die moderate salary to start; good tunity. Box H-129, Post-Dispatch
ARCHITECT—Graduate, for cons company; estimating, time keepi work, sales work; must have exp salary to start, $150; St. Lou give references, age, experience, H-405, Post-Dispatch.
ASSISTANT EMPLOYMENT MA —24-30; prefer college; know f $135. EFFICIENCY, 915 Olive.
AUTO BODY and fender man; A tools. 3311 Washington.
AUTO MAINTENANCE—State age, height. Box F-414, Post-Dispat
BAKER—For light night work; room and board if wanted. Bo Post-Dispatch.
BAKER'S HELPER—Some experie H-348, Post-Dispatch.
BOOKKEEPER—40-50; assistant manager; credit experience; ca suming full charge, preparing statements and tax work. Giv ence, dependents and salary w start. Box H-204, Post-Dispatc
BOOKKEEPER—Must have had ence with manufacturing compa cellent opportunity for man wit sary qualifications. Box H-390,
BOOKKEEPER—23-28; single; a training; $90. BUSINESS S Chemical Bldg.
BOY—16; not going to school; drug store; must live near O Box H-277, Post-Dispatch.
BOY—17-19; must be mechanic clined; learn plumbing trade H-132, Post-Dispatch.
BUTCHER—Union, to operate an lish one-man shop; give qualif Box H-367, Post-Dispatch.
CARPENTER-PAINTER—Apartme 50c to 60c hour for A1 workm side house repairs, painting, etc.; must have own tools; 3, 4 work; no drinkers or slackers fully. Box H-229, Post-Dispatc
CARPENTERS—4, rough; to bui Write Walter, 3059 Cass.
CERTIFIED PUBLIC ACCOUNT Permanent, spare time work; c tial. Box H-397, Post-Dispatch.
CHEMICAL ENGINEER—Recent g plant work; $125. BUSINESS ICE, 40 years, Chemical Bldg.
CHEMICAL ENGINEER—20-30, g future, $110. MILLS, 818 Olive.
CHEMIST—Analytical; B. S. de chemistry; good opportunity, $12 MO. STATE EMP. (no fee), Bu
CIVIL ENGINEER—25-32; gradua struction experience, $225. EFFIC 915 Olive.
CIVIL ENGINEER—25-35; conc tail; $175. MILLS, 818 Oliv
CLICKER DIE BENDERS—Exp only need apply. Progressive, 274
COLLECTOR—Wanted by large organization, must have serviceab mobile, bondable, and able to self for a short time; give qualif and phone number in letter. Ap F-356, Post-Dispatch.
COLLECTOR—Installment experien car; for delinquent accounts dep salary $30 weekly; no commissio ply Monday 10 a. m. Miss Davi ley's Clothing Co., 6th at Olive.
COLLECTOR—Small monthly ins accounts; age no handicap; S Gordon, 9 to 11 a. m. Monday o Continental Bldg.
COLLECTOR—25-40; instalments; MILLS, 818 Olive.
COMBINATION insulation and bric foreman for industrial plant. Bo 108, Post-Dispatch.
COMMERCIAL ARTIST—Young man, perienced in lettering, layouts, past Box H-332, Post-Dispatch.
COOKS—4, and men, single, to camp, enlist in National Guards. Armory, Market and Spring, 7:30 p. m., Room H.
COUPLE—White or colored, wife housework, husband garden and farm work in St. Louis County replies to 3928 Clayton av.
CREDIT REPORTER — Experience car; must type; give full par Box C-378, Post-Dispatch.

DESIGNERS AN
DRAFTSMEN
FOR CHEMICAL PLANT WORK
HEAVY MACHINERY,
SELS, TANKS AND PI
STRUCTURAL, ELECTRI
AND PROCESS CONTR
LOCATION SOUTHEA
VIRGINIA. STATE SALA
AND EXPERIENCE
U. S. CITIZENS ONL
BOX J-416, POST-DISP

DESIGNER—Instrument; experie barometer, optical instrument ture control development, or lines. State experience, educat and salary expected in first lett H-84, Post-Dispatch.
DIE MAKER—First class, for die work in production shop; perience. Box F-16, Post-Dis
DIESEL ENGINEER—Experience ble, to act in capacity of port State age, license, education, ex Box J-211, Post-Dispatch.
DISHWASHER and second cook Sunday between 11 and 12 Schenberg Great Super Mark S. Grand.
DRAFTSMAN, MARINE firm located in Western P vania. Can use men all d such as hull, machinery, wiring, joiner and electri reply give age, experienc salary required. Must be citizen. Box J-207, Post-D
DRIVER SALESMAN—With cleaning and laundry route 86, Post-Dispatch.
DRAFTSMAN — Plant layout; LOEHR, Frisco Bldg.
DRUG AND SUNDRIES CLERK experienced; $75. MILLS, 818
DRUG CLERK—Experienced. Co., East St. Louis, Ill. 507
DRUG CLERK JR.—21 to 25 perienced. JE. 6391.
ELECTRICAL ENGINEER—Colle preferred; experienced in plan nance; age 25-45; $175-$200 MO. STATE EMP. (no fee), Bu
ELECTRICAL ENGINEER—25-3 ate; maintenance experience, $ FICIENCY, 915 Olive.
ELECTRICAL ENGINEER—25- tronics; $175-$250. MILLS, 8
ELECTRIC OVERHEAD CRANE TOR—Colored; recent experien STATE EMP. (no fee), 3000
ELECTRIC WELDERS — Colore steel; experience. MO. STA (no fee), 3000 Locust.
ENGINEER—Electrical, 28-32; to plant engineer; $200. SERVICE, Chemical Bldg.
ENGINEER—28-35; mechanical nance, $175-$200. BULLETIN ABSTRACT, 1884
ENGINEER—Electrical; future $125. BUSINESS SERVICE, Bldg.
ENGINEERS—Graduates; all typ $400. MILLS, 818 Olive.
ENGINEER—Stationary, licensed own firing. Box H-372, Post
ENGRAVING DEPARTMENT ne man with some experience on f trimming and general work. B Post-Dispatch.
ENGRAVER—Experienced on steel embossing dies; operate do own trimming. MO. STA (no fee), Buder Bldg.
EXPERIENCED process piping wtd.; we have openings in our tion for several high grade proc draftsmen, salary commensur ability and experience; locati ern Ohio. Reply by letter, details. Box J-215, Post-Dis

SUNDAY, DECEMBER 15, 1940.

SITUATIONS—WOMEN, GIRLS

WOMAN—Sit.; housework; small ... Mondays or write 1513 Cass, rear.

WOMAN—Sit.; rooming house; couple; elderly gentleman. 3641A Texas.

WOMAN—Sit.; white, cleaning by ... $2; experienced; references. FO. 4...

WOMAN—Sit.; ½ day, morning or ... ning; experienced; references. JE. 4...

WOMAN—Sit.; white, cleaning by day; reference. DE. 3568.

WOMAN—Sit.; white; cleaning or any ... er work. CA. 5586.

WOMAN—Sit.; colored; house cleaning; laundry. NE. 2688.

WOMAN—Sit.; 55; nursing, companion, housekeeper; 1 or 2. Box F-103, P.-D.

EDUCATION
AVIATION

10,000 TRAINED MEN NEEDED in the AIRCRAFT INDUSTRY

•

OUR FACTORY TRAINING DIVISION

employs actual factory methods and factory layout. We know the manufacturers needs and are co-operating with them 100%. The Reisner system of training used in this Factory Training Division of our big Lambert Field Flying School is under the supervision of an

EXECUTIVE BOARD

Mr. L. E. Reisner, formerly manufacturing head of the Stinson Aircraft Division, Nashville, Tenn., heads the Board. The Board includes Mr. Harry McKay, Vice-Pres. St. Louis Air Corp., builder and designer of training planes for the United States Air Corps. Dr. Paul E. Williams, Director Jefferson College and Civilian Pilot Training Co-ordinator of that institution. Mr. David W. Kratz, President of the St. Louis Flying Service, largest aviation sales and service company in the middle west. Mr. Kratz is also a member of the Board of Governors of the National Aviation Training Association and represents the seven states of the fifth district.

INVESTIGATE Before You Invest

Make a personal investigation of the Factory Training Division of the St. Louis School of Aeronautics and you will find we have the largest and the best equipped school in the middle west.

CLASSES START EVERY MONDAY

LOW TUITION RATES

Write or phone for Literature

•

ASK ABOUT OUR NIGHT COURSES

•

ST. LOUIS SCHOOL of AERONAUTICS, Inc.
4828 Washington Bl. FOrest 1664
Open Every Evening and Sunday

IN OUR 11th YEAR OF AVIATION TRAINING

BEAUTY CULTURE SCHOOLS

MOLER COLLEGE

Teaching BEAUTY CULTURE since 1893. Enroll NOW, before amended laws increase time and cost. Day and evening classes. Call or write. 521 Washington. CE. 3581.

LEARN Beauty Culture; enroll now; reduced tuition until quota is filled. Grammar School required. South Side School, 3820 Grand. RIverside 9696.

MARINELLO Beauty Culture and body massage taught; send for catalogue. 4479 Washington, Dept. D. NE. 0600.

DANCING

FEL'DOTTO DANCE STUDIO
LEARN TO DANCE CORRECTLY
In Tune Town.
Formerly Arcadia School.
3523 Olive st. JEfferson 6125.

5-LESSON BALLROOM COURSE, $2. Monday, Friday, 8:15 p. m.; private. BUCHMANN, 3528A N. Grand. FR. 7143.

DANCING — Private and classes. 3556 Shenandoah. PR. 9686. Miss Reinhardt.

PRIVATE BALLROOM LESSONS—Day, evenings. Alva, 3807A Ashland. JE. 1667

LEARN tap dancing, 50c; adults class Tuesday, 7 p. m. FRanklin 7954.

DRAFTING

WM. F. THORNHILL SCHOOL OF TECHNICAL DRAWING. Tools, dies, jigs, fixtures, reinforced concrete, car designs, freight, passenger, structural steel. 1528 Arlington. ROsedale 4963.

DRESS DESIGNING

DRESS DESIGNING, dressmaking, pattern drafting, fashion illustration, sketching; commercial art; day or night classes. ST. LOUIS SCHOOL OF DRESS DESIGN, 615 Arcade Bldg., 812 Olive. CH. 0414.

INSTRUCTION

HOTEL MANAGER—Wants to hear from reliable men and women to train for positions leading to hostess, manager, housekeeper, desk clerk. Booklet free. F. H. Holmes, 203 North Wabash, Chicago.

LEARN WATCH MAKING.
Individual instructions. Mo. School of Watch Making. 802½ Pine.

DIESEL engineering, power plant management, machine shop practice; low cost; night instructions. Consolidated Diesel Engine Corp., 4108 N. Broadway.

LESSONS in practical English by experienced teacher. Box F-121, Post-Dis.

MASSAGE SCHOOLS

THOROUGH training in massage, new slenderizing system; Xmas Special, 10 treatments, regularly $15, now $10.50. Doeppel's College of Massage, RO. 8899. 5577 Delmar.

MUSIC SCHOOLS

HOLLYWOOD STAR'S SCHOOL—Teaches scientific Swedish massage; hydrotherapy. Some earnings while learning. PR. 7229

STUDY Swedish massage at Brinkman's. Thorough instructors. CAbany 8696.

WELDING

NEVER BEFORE IN HISTORY
Have Code qualified welders been in such great demand. Now is the time for you to learn a trade that will be good for the rest of your life. Investigate; visit our school. Get the particulars.
LEONARD WELDING SCHOOL, 3131 Washington. FR. 0463. HI. 0298.

Atlas Aluminum Welding Co.
ST. LOUIS' LARGEST JOB SHOP WELDERS; 27 years in business. Learn acetylene, electric welding, aluminum, aircraft, pipe, stainless steel, general welding. DAY AND NIGHT CLASSES. TERMS. 2913 N. Broadway. CE. 1114.

TRADE SCHOOLS

WANTED — MEN
To train for army or civilian barbers, thousands needed. Splendid pay. Call or write. MOLER COLLEGE, 521 Washington. CE. 3581.

HELP WTD.—MALE

SMALL LOAN MANAGER
Must be capable of supervisional duties; out-of-town office; unusual opportunity with growing organization; give age, detailed experience and education. Send photo. Box H-389, Post-Dispatch.

ACCOUNTANTS—For public accounting work, state age, education and experience. Box H-339, Post-Dispatch.

ACCOUNTANT—Out of town, $4000. LOEHR, Frisco Bldg.

ADJUSTOR—23-35, knowledge of accounting; married, $135, car and expenses. BULLETIN ABSTRACT, 1884 Ry. Exch.

ADJUSTOR—21-35; prefer college, sales type; $100-$125; plus car and expenses. EFFICIENCY, 915 Olive.

ADJUSTOR—Age 26-30; finance, married, $125 and car expense. REFERENCE ASS'N, Room 310, 705 Olive

ADJUSTOR—22-30; credit experience; $120 plus expenses. BUSINESS SERVICE, 40 years, Chemical Bldg.

APPRENTICE — Learn tool-die making; must have some production experience lathe miller; small salary; lathe hand, who wishes to learn tool-die making; moderate salary to start; good opportunity. Box H-129, Post-Dispatch.

ARCHITECT—Graduate, for construction company; cost estimating, time keeping; cost work, sales work; must have experience; salary to start, $150; St. Louis only; give references, age, experience, etc. Box H-405, Post-Dispatch.

ASSISTANT EMPLOYMENT MANAGER —24-30; prefer college; know first aid, $135. EFFICIENCY, 915 Olive.

AUTO BODY and fender man; A1; bring tools. 3311 Washington.

AUTO MAINTENANCE—State age, weight, height. Box F-414, Post-Dispatch.

BAKER—For light night work; steady; room and board if wanted. Box F-107, Post-Dispatch.

BAKER'S HELPER—Some experience. Box H-348, Post-Dispatch.

BOOKKEEPER—40-50; assistant to office manager; credit experience; capable assuming full charge, preparing monthly statements and tax work. Give experience, dependents and salary willing to start. Box H-204, Post-Dispatch.

BOOKKEEPER—Must have had experience with manufacturing company; excellent opportunity for man with necessary qualifications. Box H-390, P.-D.

BOOKKEEPER—23-28; single; accounting training; $90. BUSINESS SERVICE, Chemical Bldg.

BOY—16; not going to school; work in drug store; must live near Overland. Box H-277, Post-Dispatch.

BOY—17-19; must be mechanically inclined; learn plumbing trade. Box H-132, Post-Dispatch.

BUTCHER—Union, to operate and establish one-man shop; give qualifications. Box H-367, Post-Dispatch.

CARPENTER-PAINTER—Apartment and 50c to 60c hour for A1 workman; inside house repairs, painting, jobbing, etc.; must have own tools; 3, 4 months' work; no drinkers or slackers. Write fully. Box H-229, Post-Dispatch.

CARPENTERS—4, rough; to build barn. Write Walter, 3059 Cass.

CERTIFIED PUBLIC ACCOUNTANT—Permanent, spare time work; confidential. Box H-397, Post-Dispatch.

CHEMICAL ENGINEER—Recent graduate; plant work; $125. BUSINESS SERVICE, 40 years, Chemical Bldg.

CHEMICAL ENGINEER—20-30, graduate, future, $110. MILLS, 818 Olive.

CHEMIST—Analytical; B. S. degree in chemistry; good opportunity, $125 month. MO. STATE EMP. (no fee), Buder Bldg.

CIVIL ENGINEER—25-32; graduate; construction experience, $225. EFFICIENCY, 915 Olive.

CIVIL ENGINEER—25-35; concrete detail; $175. MILLS, 818 Olive.

CLICKER DIE BENDERS—Experienced only need apply. Progressive, 2745 Locust

COLLECTOR—Wanted by large national organization, must have serviceable automobile, bondable, and able to finance self for a short time; give qualifications and phone number in letter. Apply Box F-356, Post-Dispatch.

COLLECTOR—Installment experience, with car: for delinquent accounts department; salary $30 weekly; no commissions. Apply Monday 10 a. m. Miss Davis, Bentley's Clothing Co., 6th at Olive.

COLLECTOR—Small monthly installment accounts; age no handicap. See Mr. Gordon, 9 to 11 a. m. Monday only. 801 Continental Bldg.

COLLECTOR—25-40; instalments; $130. MILLS, 818 Olive.

COMBINATION insulation and bricklayer foreman for industrial plant. Box H-108, Post-Dispatch.

COMMERCIAL ARTIST—Young man, experienced in lettering, layouts, paste-up. Box H-332, Post-Dispatch.

COOKS—4, and men, single, to go to camp, enlist in National Guards. Apply Armory, Market and Spring, Monday, 7:30 p. m., Room H.

COUPLE—White or colored, wife to do housework, husband garden and light farm work in St. Louis County. Mail replies to 3928 Clayton av.

CREDIT REPORTER—Experienced, with car; must type; give full particulars. Box C-378, Post-Dispatch.

DESIGNERS AND DRAFTSMEN
FOR CHEMICAL PLANT WORK
HEAVY MACHINERY, VESSELS, TANKS AND PIPING STRUCTURAL, ELECTRICAL, AND PROCESS CONTROL
LOCATION SOUTHEAST VIRGINIA. STATE SALARY AND EXPERIENCE
U. S. CITIZENS ONLY
BOX J-416, POST-DISPTCH

DESIGNER—Instrument; experienced in barometer, optical instrument temperature control development, or similar lines. State experience, education, age and salary expected in first letter. Box H-84, Post-Dispatch.

DIE MAKER—First class, for tool and die work in production shop; state experience. Box F-16, Post-Dispatch.

DIESEL ENGINEER—Experienced, capable, to act in capacity of port engineer. State age, license, education, experience. Box J-211, Post-Dispatch.

DISHWASHER and second cook; report Sunday between 11 and 12 a. m. Schenberg Great Super Market, 3722 S. Grand.

DRAFTSMAN, MARINE — For firm located in Western Pennsylvania. Can use men all divisions such as hull, machinery, piping, wiring, joiner and electrical. In reply give age, experience, and salary required. Must be U. S. citizen. Box J-207, Post-Dispatch.

DRIVER SALESMAN—With truck; for cleaning and laundry route. Box H-86, Post-Dispatch.

DRAFTSMAN — Plant layout; $160. LOEHR, Frisco Bldg.

DRUG AND SUNDRIES CLERK—18-25; experienced; $75. MILLS, 818 Olive.

DRUG CLERK—Experienced. Sky Drug Co., East St. Louis, Ill. 507 Missouri.

DRUG CLERK JR.—21 to 25 years, experienced. JE. 6391.

ELECTRICAL ENGINEER—College degree preferred; experienced in plant maintenance; age 25-45; $175-$200 month. MO. STATE EMP. (no fee), Buder Bldg.

ELECTRICAL ENGINEER—25-32, graduate; maintenance experience, $200. EFFICIENCY, 915 Olive.

ELECTRICAL ENGINEER—25-40; electronics; $175-$250. MILLS, 818 Olive.

ELECTRIC OVERHEAD CRANE OPERATOR—Colored; recent experience. MO. STATE EMP. (no fee), 3000 Locust.

ELECTRIC WELDERS — Colored; heavy steel; experience. MO. STATE EMP. (no fee), 3000 Locust.

ENGINEER—Electrical, 28-32; assistant to plant engineer; $200. BUSINESS SERVICE, Chemical Bldg.

ENGINEER—28-35; mechanical or maintenance, $175-$200. BULLETIN ABSTRACT, 1884 Ry. Exch.

ENGINEER—Electrical; future; $100-$125. BUSINESS SERVICE, Chemical Bldg.

ENGINEERS—Graduates; all types; $150-$400. MILLS, 818 Olive.

ENGINEER—Stationary, licensed; must do own firing. Box H-372, Post-Dispatch.

ENGRAVING DEPARTMENT needs young man with some experience on flat router, trimming and general work. Box H-354, Post-Dispatch.

ENGRAVER—Experienced on brass and steel embossing dies; operate router and do own trimming. MO. STATE EMP. (no fee), Buder Bldg.

EXPERIENCED process piping draftsman wtd.; we have openings in our organization for several high grade process piping draftsmen, salary commensurate with ability and experience; location Southern Ohio. Reply by letter, giving all details. Box J-215, Post-Dispatch.

HELP WANTED—MALE

EXPERIENCED repair order clerk and service floor man for nationally known motor truck company; state age, experience, education and salary desired. Box H-49, Post-Dispatch.

FARM HAND — Help elderly couple on farm; good home. Box H-350, P.-D.

FILLING STATION OPERATOR—Who understands tires and batteries; state age, where previously employed, education, salary expected and if able to buy inventory; give phone number. Box H-249, Post-Dispatch.

FOREMAN—35-40; know screw machine, punch press, tool and die work; $2400-$3000. BUSINESS SERVICE, Chemical Bldg.

GLAZIER—To tack in and run putty. HILL-BEHAN, 6500 Page.

GROCERY CLERK—Efficient, dependable, reference, good pay. Box H-364, P.-D.

HOTEL CLERK—Experienced, single. Box H-252, Post-Dispatch.

HOTEL PORTER—White, experienced, able tend fires; give age, education, experience. Box F-227, Post-Dispatch.

INDUSTRIAL ENGINEERS — Experienced in installing power plant equipment and other electrical equipment and apparatus; out-of-town; $60 week. MO. STATE EMP. (no fee), Buder Bldg.

JUNIOR ACCOUNTANT—Public; permanent; $100-$125. EFFICIENCY, 915 Olive.

MACHINE DESIGNERS—Precision work; $200-$400. MILLS, 818 Olive.

MACHINISTS — Experienced planer and boring mill operators. Call or write Fulton Iron Works, 1259 Delaware.

MAINTENANCE MAN—Thoroughly experienced, for factory work; excellent opportunity for right man; give full particulars in first letter. Box H-377, P.-D.

MAN—With some engineering training, for general utility work in factory; state age, education and experience. Box H-376, Post-Dispatch.

MAN—To do general repair on all kinds of property, for real estate office. Apply Sunday, 3449 S. Grand.

MAN—Basement room for janitor work. 3901 Westminster.

MAN—To do labor work; $25 month. 3408 S. Jefferson.

MAN—Middle-aged, night watchman, outside work. FR. 7291 at once.

MANAGER—Experienced, for 5 & 10c store; must be trained man. Kuhn Bros. Co., Nashville, Tenn.

MECHANIC — Pinball machines; $110 MILLS, 818 Olive.

MECHANIC—Automotive; 3 years' experience; $120. MILLS, 818 Olive.

MECHANIC—Young man, drive truck; state age, previous employment, education, salary expected; give phone number. Box H-261, Post-Dispatch.

MECHANICAL DRAFTSMAN—One experienced in jigs and tools preferred. Apply Busch-Sulzer Bros. Diesel Engine Co., 2d and Utah sts.

MECHANICAL ENGINEERS—Experienced in industrial plant piping and insulation of equipment; out of city; $60 week to start. MO. STATE EMP. (no fee), Buder Bldg.

MECHANICAL ENGINEER—College degree; industrial plant layout and design; under 26 years of age. MO. STATE EMP. (no fee), Buder Bldg.

MECHANICAL ENGINEER—23-28; assist superintendent; future; $175. BUSINESS SERVICE, Chemical Bldg.

MECHANICAL ENGINEER—21-30; junior Ndraftsman; $160-$175. MILLS, 818 Olive st.

MECHANICAL ENGINEER—23-35; layout design. MILLS, 818 Olive.

MOLDERS — Experienced on large floor work; gray iron foundry; also experienced core makers. Call or write Fulton Iron Works Co., 1259 Delaware.

OFFICE BOY—18-22; Protestant; accounting future. MILLS, 818 Olive.

OPERATORS — Automatic screw machines. Brown and Sharpe; National Acme and Davenports, also set-up men; for night shift. Must be A-1 with good references. Box H-100, Post-Dis.

ORDER FILLERS—Experienced in plumbing supply house; in answer state age, reference, last place employed. Box O-108, Post-Dispatch.

PAINTER, paper hanger, for living quarters. 104 N. Clay, Kirkwood.

PHYSICIST—20-35; graduate research; $150-$300. MILLS, 818 Olive.

ACCOUNTANT—22-35; permanent; $150-$200. MILLS, 818 Olive.

PLANT SUPERINTENDENT—30-40; M. 1. production; $250. MILLS, 818 Olive.

PURCHASING AGENT—28-32; prefer mechanical or electrical, $175. BULLETIN ABSTRACT, 1884 Ry. Exch.

PURCHASING AGENT — 28-35; $175. LOEHR, Frisco Bldg.

RADIO AMPLIFIER TECHNICIAN—Prefer man skilled P. A. amplifier circuit, Monday, 4 to 5, 615 Chouteau Bldg.

RADIO REPAIR MAN—For bench work. American Radio, 5247 Delmar.

RADIO SERVICE MAN — With car; steady work. Box H-373, Post-Dis.

ROLL TURNER—With rail slitting experience. Box J-209, Post-Dispatch.

RULER—Experienced pen machine. Box H-106, Post-Dispatch.

SAFETY AND PERSONNEL MAN—First aid training; industrial experience, $140 month; age 25-30. MO. STATE EMP. (no fee), Buder Bldg.

SET-UP MAN—Hand screw machines; steady job; good wages. MO. STATE EMP. (no fee), Buder Bldg.

SEVERAL young engineers with experience in design of valves and machines wanted by manufacturer in Indiana town of 20,000 population; no college degree necessary. State education, previous experience and earnings in first letter. Permanent employment for the right person. Box J-206, Post-Dispatch.

STENOGRAPHERS—Good training or experience; 18-21. MO. STATE EMP. (no fee), Buder Bldg.

STENOGRAPHER—23-30; personnel assistant; $100-$130. BUSINESS SERVICE, Chemical Bldg.

STENOGRAPHER—Age 25-32, $110. REFERENCE ASS'N, Room 310, 705 Olive

STENOGRAPHER—20-28, future, $110-$125. EFFICIENCY, 915 Olive.

STENOGRAPHER-SECRETARY — 23-30; $125. MILLS, 818 Olive.

STENOGRAPHER—21-25; consider beginner; $65-$90. EFFICIENCY, 915 Olive.

STOCK CLERK—Some experience; $60. LOEHR, Frisco Bldg.

TOOL and die makers, and designers, $190-$285. MILLS, 818 Olive.

TREE TRIMMER—Not afraid of large trees. Balling, MU. 0788.

TROINEE—25-32; finance field; $115; car expenses. MILLS, 818 Olive.

TYPIST-CLERK—(Beginner), 18-20, $65. REFERENCE ASS'N, Room 310, 705 Olive

VEGETABLE BUYER—To take complete charge of fruit and vegetable department in large market; must be thoroughly experienced in buying in auction market as well as commission market; state age, references, salary expected. Box H-243, Post-Dispatch.

WOOD CHOPPERS—$1.50 cord. Lehman, 330 Way, Kirkwood. TE. 3-1081.

WOODWORKING — Cabinet and bench hands; give full details, experience, past employment, wages desired. Box H-342, Post-Dispatch.

YOUNG MAN—18-20; to deliver circulars; $6 weekly and commission. Box H-317, Post-Dispatch.

YOUNG MAN—To solicit over telephone; small salary. Box H-326, Post-Dis.

PARTNERS WANTED

PARTNER Wtd.—Young man who wants to learn auction, real estate and livestock business; have real proposition for right man who has $5000 to invest in a business that will clear that much in a year. Box J-201, Post-Dispatch.

PARTNER OR PART OWNER
For established general insurance agency company, young, wide-awake salesman, investment required. Box C-234, P.-D.

PARTNER for tavern and restaurant; will average 5 barrels of beer a day; $500 will handle. Box H-374, Post-Dispatch

UNION painter, partnership; $800 required; established 7 years. MU. 4050.

YOUNG MAN who wants to learn the neon sign and fluorescent lighting business, have real proposition for right man who has $1500 to invest; money well secured by orders and equipment; plant within 100 miles of St. Louis. Box F-45, P.-D.

FINANCIAL backing on $10,000 deal; permanent. Box F-392, Post-Dis.

AGENTS WANTED

LIFETIME business opportunity; 50-year-old industry, nationally known sponges, chamois, etc.; exclusive territory; no experience needed. Write United Enterprises, 706 N. Grand, St. Louis, Mo.

CANVASSERS AND SOLICITORS

SOLICITOR — For retail cleaning plant; great opportunity for right person. 5159 Easton av.

SALESMEN WANTED

MEN.

We don't care what your past work or earnings have been. We are not worried about your education, your religion or your nationality.

We are interested in how ambitious you are and how willing you are to work and study, to qualify for the kind of weekly and monthly earnings being made by men already connected with this organization.

You may be employed now but starving for lack of opportunity. You may be out of work and in need of employment. However, if you have been idle for more than a few months, we doubt if you are the kind of man who could hold down the place we have to offer.

It will cost you nothing to investigate this ad and, until we talk with you, we cannot tell whether you could qualify in our line which is outstanding in its field.

Come in for a preliminary interview. Monday morning, 9:15 to 1:15 only, at 512 Paul Brown Bldg., 9th and Olive sts.

YOUR LAST CHANCE!
KEMPER-THOMAS CO. 57 years old, nationally known, thousands of regular customers, wants salesman 25 to 45 who can sell unique business building items. Territory available in St. Louis and E Mo. Biggest selling season starts Dec. 26. Complete copyrighted, new art calendar line ready. Unusually salable line mechanical pencils, plastics, complete novelty line, cloth adv. specialties, signs, leather. Many new exclusive ideas. We train you, help you sell, feed you leads. Write fully with 3 references. Kemper-Thomas Co., Cincinnati, O.

RAWLEIGH ROUTE ESTABLISHED 1931
Just becoming available. Exceptional opportunity for right man. Write Rawleigh's, box 205, Freeport, Ill.

EVERY BUSINESS MUST BUY
Printing, advertising specialties, book matches, etc.; take orders for the pioneer line—1000 necessity items at 50 per cent price saving; free deals; 40 per cent advanced commission, bonus; experience unnecessary; outfit free. David Lionel Press, 312-GK S. Hamilton, Chicago.

CONTACT MAN
Gentleman of refinement, poise and personality with successful selling background to represent a firm of management and industrial engineers on part or full time basis assisting district sales manager in local territory; unusual commission arrangement with real opportunity for aggressive man over 35, who owns car and has or is now contacting top business executives. Interview will be arranged only if complete personal history and experience is contained in application. Box H-201, P.-D.

PAY DAILY
Two men to demonstrate the fastest selling kitchen necessity on the market; no competition and the position is permanent; must be
FREE TO TRAVEL
We don't tell you, we take you out and show you commissions of $6 to $8 a day. B. H. HARRIS, Hotel Majestic, 11 to 3 Sunday, 10 to 12 a. m. Monday, 4 to 8 p. m. Monday.

DISTRICT SALESMANAGER.
By a large, fast growing company for St. Louis, Hannibal, Kirksville, Macon, Columbia, Poplar Bluff, Cape Girardeau and Mexico; also Southern Illinois; must be hard worker and have real sales ability; excellent opportunity. If living in St. Louis, Central or Eastern Missouri or Southern Illinois write fully, giving phone number; confidential interview. H. M. Hellerud, 550 Boatmen's Bank Bldg., St. Louis, Mo.

AT ONCE
Three men over 25 with retail grocery store experience or capable of meeting public. Steady job with good earnings to right men. Car and references necessary. Write giving age, phone number, whether employed or not and reason why you wish to be considered. Box H-321, Post-Dispatch.

IT'S NEW—IT'S DIFFERENT
All stores of all kinds need, want, buy; this repeat tax record, as necessary as electric light and telephone, is virtually self-selling under our new 10-a-day sales plan; pick up only 5 orders daily; make $90 each week. Commonwealth Co., Deck 49, 508 S. Dearborn, Chicago.

Beachwear Salesman
Opportunity for resident salesman with following to represent nationally advertised popular-priced children's beachwear house. Commission. State territory covered. Box 889. Realservice, 110 W. 34th, New York City.

Automobile Salesmen
Chrysler-Plymouth dealer; attractive proposition; county dealership. See Mr. McGregor, 7800 Forsythe, Clayton.

By Appointment Only
Selling position open for gentleman with personality; experience and ability. Give phone number. Box H-96, P.-D.

NEW TUMBLING AD CLOCK
Make $20 per day or return outfit for refund; brand new, no competition, no experience needed; protected territory when qualified. Tumbling Ad Clock, 557 Jackson bl., Dept. 22-Z, Chicago.

ATTENTION MEAT CUTTERS
Young married man who knows and can sell meat to hotels, restaurants, institutions, clubs; must have sales ability and car, salary guaranteed. Box H-346, Post-Dispatch.

DISTRICT REPRESENTATIVE
To sell new side-guard for fenders to auto dealers. Protects side of fenders as well as rear. Liberal commission. We carry accounts. Saginaw Plating and Specialty Co., Saginaw, Mich.

ADVERTISING SALESMAN—Must be capable selling advertising program to manufacturers; salary. Box H-371, P.-D.

CITY SALESMANAGER, EARN $200. Fast Seller. 4660 Maryland. Room 17.

HAND BAG SALESMAN—For Missouri and surrounding. Outstanding variety $2.95 line; commission basis. Box 890, 1474 Broadway, New York City.

PHARMACEUTICAL SALESMAN — Vaccines, ampules, tablets; write fully, age; car essential; full commission on mail and direct orders. G. H. Sherman, M. D., Inc., Detroit, Mich.

TELEPHONE SALESMEN—Sell advertising for Xmas issue; leads furnished. Union Labor Advocate, 3019 N. Grand.

TIRE SALESMAN—For St. Louis territory; sell popular price recap tires to dealers; exceptional commissions; fine opportunity for producer. Pioneer Tires, 1637 Superior, Cleveland, O.

SALESMEN—3, to call on drug, grocery, confectionery stores, gas stations and taverns in St. Louis, East St. Louis, Alton, Ill.; to sell a small, inexpensive electrical food merchandiser that records show pays for itself in 30 days. This is a real moneymaker, paying from $250 to $500 per month in commissions to energetic salesman. It is new and has no competition; real opportunity for men with specialty selling experience; requirements, be bondable, own a car, have a proven sales record; $25 deposit for demonstrator, returnable. Call PA. 9932, 10 a. m. to 4 p. m., for appointment.

SALESMEN—Especially prepared and simplified bookkeeping system for retail merchants, taverns, liquor stores, by an accountant and former employee U. S. Internal Revenue Service. Here is your chance to make real commission money. Every merchant buying now for 1941. Simplified Systems, 7 West 44th st., New York City.

SALESMEN, SALESWOMEN—Wonderful new advertising line calendars, novelties and signs now ready. Selling experience essential. Daily commission. Mail, repeat orders credited. Prizes. Selling season here. Write immediately, The Harrison Co., established 1892, Union City, Ind.

SALESMEN—Now calling on all hardware, chain stores, etc.; new, exceptional necessity; national manufacturer. Write how many stores you can cover, territory; drawing or commission. Box J-75, Post-Dispatch.

SALESMEN WANTED

SALESMAN—St. Louis and surrounding territory; have excellent shirt and sportswear line, also many shank button novelties; following amongst better stores essential; furnish references and all details in letter; will consider drawing account. Appolo Shirt Co., Inc., 130 Fifth av., New York City.

SALESMAN—SPORTS, SPORTSWEAR. Fast selling popular priced line, will turn over established trade; must have following. State experience and territory covered, drawing against commission. Albert A. Rabin, Manville Mfg. Co., 1107 Broadway, New York City.

SALESMAN—Experienced in selling high class grocery stores in St. Louis and surrounding territory; state experience and qualifications in first letter. Good commission, nominal drawing account. Excellent opportunity for good salesman. Box H-117, Post-Dispatch.

SALESMEN—With cars, for states of Missouri and Illinois; sell ladies neckwear, scarfs, handkerchiefs, novelties; experience necessary; commission; references. Hirschberg, Schultz & Co., 268 Fourth av., New York City.

SALESMAN—Splendid opportunity for right man to sell shares in well-established savings and loan association; must be capable of managing sales force; age 30-35; substantial salary plus bonus, based on production. Box H-126, P.-D.

SALESMAN—EXPERIENCED IN REAL ESTATE; DRAWING ACCOUNT TO THE RIGHT MAN.
BOEHMER REAL ESTATE CO., 7 N. MERAMEC (CLAYTON) PA. 6200.

SALESMEN—To place Shoot-the-Chutes, Rayolite shooting machines, on a commission basis; this game is very attractive and a marvelous profit producer. W. B. Novelty Co., Inc., 1903 Washington.

SALESMEN—Sell Xmas goods; large assortment, low prices, excellent opportunity to make big money; investigate. Atlas, 116 S. 4th st.

SALES PERSONS—Sell nationally known Honey-crisp Candy; 25c boxes; Xmas wrapped. Honey-crisp Candies, Room 207, 620 Chestnut.

SALESMAN — To take over established route supplying downtown stores with nationally known items. See Mr. Heron, National Chip Stake Co., 3849 Alberta.

SALESMEN—Our coin operated vender dispenses electrically heated nuts in paper cups; new development; exclusive; commission. CEBCO, Peoria, Ill.

SALESMAN—Under 50 to sell and deliver for cash, staple to grocers with ton truck, profitable for capable man; answer age, experience. Box H-340, Post-Dispatch.

SALESMEN—Ladies' neckwear, laces, novelties, covering smaller towns, commission, Augusta Company, 5 East 16th st., New York.

SALESMAN—Sell beauty shops, well known line; commission basis; protected St. Louis territory; must have car. State age and experience. Box H-266, P.-D.

SALESMAN—For electric and refrigeration service contracts; opportunity for advancement. 711 Howard. 3d floor.

SALESMAN—With following, to sell petroleum products to dealers, industrials. Box H-42, Post-Dispatch.

SALESMAN—To represent manufacturer of lead products for plumbers; experience not essential. Box H-88, P.-D.

SALESMEN—Commercial refrigeration; have attractive proposition for the right man; commission. Box F-135, P.-D.

SALESMEN Wtd.—10, Missouri; new sales plan (copyright). 5636 Rhodes, Monday.

ADVERTISING BOOK MATCHES—Printed in 5 and 6 colors of ink; sell at one color prices to all businesses; cash commissions; experience unnecessary to start; full, part time; good repeats; free outfit. American Match & Prtg. Co., 4822-JC S. Trumbull, Chicago.

BIG MONEY STEADY—Sell union made work uniforms, pants, shirts, wool jackets, etc.; advertising on back; fast sellers. FREE outfit. Strong Mfg. Co., 2340 Cermak rd., Dept. UC, Chicago.

AMAZING new opportunity; demonstrate for nationally known tailoring company; start $35 weekly commissions; no canvassing; permanent position; rapid advancement; your own clothes free. Write fully. Pioneer, Congress-Throop, Dept. 9804, Chicago.

APPLIANCE and furniture; bring us your deals; highest commissions paid; easy terms. Loew's Furn. Co.. 6633 Delmar.

BRAND-NEW line of neckwear and socks. S. & K. Sales, 104 N. Broadway.

COFFEE CANVASSERS Wtd.—We have a good proposition to offer. 2337 Russell.

COUNTRY SALESMEN—If you know the feed trade and custom millers in your territory you know this line of feed grinders, feed mixers, corn cutters and mill equipment; the line is open to experienced men for Missouri, Southern Illinois, Kentucky and Western Tennessee (sidelines O. K.), or will consider right man for entire territory; full business experience and qualifications in first letter, please. Box J-76, Post-Dispatch.

ELECTRICAL WONDER MACHINE—One of America's greatest industrial appliance inventions; it won't talk, walk or write, but it will do many things so quick, thoroughly and efficiently that business can't afford to be without it; thousands of prospects—offices, lumber and coal yards, factories, stores, etc.; men earning $100 to $150 week; sold on open account; free trial for customers—sells itself; no matter what you are now selling—answer this ad; protected territory available; free demonstrator offer. Salesmanager, 2440 Lincoln av., Dept. R783, Chicago.

FACTORY REPRESENTATIVE — Out-of-town territory; man with experience in contacting automotive jobbers and large retail outlets; commission basis; big dividends to aggressive salesman; no drawing account; must have financial backing. See Mr. Wahlgreen, Hotel Claridge, Tuesday, Dec. 17.

FREIGHT SOLICITOR — For truckload business to Indiana, Illinois, Ohio and Kentucky points; good opportunity; 10 per cent commission. Write for personal interview. Box J-210, Post-Dis.

HANDBAGS—Wonderful sideline $1 and $2 sellers. Middlewest states; commission. Box J-73, Post-Dispatch.

MANUFACTURER wants broker or salesman for nationally sold dry dog food; no investment; liberal commissions; protected territory. Write Dept. C, Box 25, Minneapolis, Minn.

MAYTAG has opening for a salesman to close sales in home where home demonstrations are made by others. Apply Monday, 10 to 12, Factory Regional Office, 915 S. Grand.

MEN—2, for days; 1 for evenings; high-school education. Mr. Turner, 417 Title Guaranty Bldg.

MILLINERY experience, by manufacturer and jobber of popular priced line; several adjacent territories open. Full particulars in applying. Box H-345, P.-D.

NEW 4-color process printing, without need of 4-color plates; wide market; less competitive field; aggressive man with high type following assured better than average income. Box H-97, Post-Dispatch.

OLD-ESTABLISHED county real estate firm has opening for salesman on commission basis; experience an asset, but not necessary. Box O-161, Post-Dis.

OPENING—Man accustomed earning $40 weekly commission. Sponges, chamois. UNITED ENTERPRISES, 706 N. GRAND.

OPPORTUNITY for man interested in getting into young, fast-growing industry with responsible concern, working in established, protected territory in St. Louis and county, selling high-priced specialty to consumer. Thorough training given. Must have been employed with present employer 2 years or more or show a record of regular employment without frequent changes during past several years; car essential. Our organization knows of this ad. Box H-282, P.-D.

RELIABLE man in St. Louis to service, in spare time, route automatic machines, dispensing Hershey bars; no selling; permanent and earn up to $250 month; controlled by you; $300 cash required; personal interview if cash available; state phone, address. Box F-420, P.-D.

SELL nationally advertised Samson luggage; experienced salesman with sedan wanted; weekly advance; monthly commission settlement. Shwayder Brothers, Inc., Detroit, Mich.

SELL NYLON hosiery with famous Snag-Proofed silk hosiery; sensational opportunity. Write fully for sample Snag-Proofed stocking. American Mills, Dept. P1621, Indianapolis, Ind.

SPORTSWEAR—MEN'S NECKWEAR — Salesman sell stores profitable, popular 1941 line. Commission. Novelty Cravat, 132 W. 31st, N. Y.

WANTED — High-grade periodical and printing salesman by a firm that wishes to acquire several more magazines and catalogs published in the St. Louis area; experienced, mature man only; position requires a man who can successfully contact editors and publishers and will be permanent for a real salesman with a printing background; state qualifications and former connections. Box J-214, Post-Dispatch.

WANTED manufacturers agent or representative by manufacturer of creped stretchable bag, barrel, drum linings, waterproofed paper liner burlap and cotton bags, waterproofed and vaporproofed creped stretchable papers for St. Louis territory selling consumer trade, direct commission basis. Box J-202, P-D.

SALESMEN WANTED

WELL established publishing house entering school and library field has opening for high type salesman to cover Southern Illinois and Eastern Missouri, including St. Louis; MUST HAVE EXPERIENCE AND CONTACTS IN THIS FIELD, car and clean record; man selected will be given exclusive territory, liberal commissions and bonus plus excellent chance for advancement. Full details and small picture in first letter. Box H-387, Post-Dispatch.

YOUNG MEN—Two; neat appearing, experience not necessary, 18-45 years, drawing account and bonus, a real chance for advancement. H. E. Hull, Majestic Hotel, between 2 and 6 p. m. Sunday.

YOUNG MAN—18-20, for contact work; service department; experience unnecessary. Apply before 9 a. m. 105 N. Seventh, room 707.

$35 WEEK guaranteed, plus commission. Ex Hoover or Fuller Brush men preferred, positively no canvassing, splendid future with new company, state age, nationality, dependents, automobile and past experience in salesmanship. Box H-388, Post-Dispatch.

$75 A WEEK connection open this territory; manufacturer 50 years in business; high grade, dignified, not house-to-house; permanent if qualify, with commission on repeats. Box 1707, Cedar Rapids, Ia.

$1-$1.50 ADVANCE commission every sale. Sell airconditioned and oilproof gasoline station shoes. Free samples. Moench Shoes, 42, Boston, Mass.

TAKE orders with manager; 60 per cent pay each day. 2837 S. 18th.

HELP WTD.—FEMALE

APPRENTICE—For beauty shop. 7718 S. Broadway, Monday.

ARTIST—Experienced on wash drawings of women's shoes. Box H-89, P.-D.

BEAUTY OPERATOR—With clientele, privilege of becoming partner; vicinity of Euclid and Maryland. RO. 9578.

BEAUTY OPERATOR—Steady work; good salary; no evening hours. Elsie Gerling Beauty Shop. CA. 9353.

BEAUTY OPERATOR—Experienced allround; call between 2 and 4 Sunday. 6431 Clayton rd, 2d fl. east.

BEAUTY OPERATOR—Allround, experienced; steady position. RI. 9691, 10 a. m.

BEAUTY OPERATOR—First class; bring subjects; steady position. 4685 Pope.

BEAUTY OPERATOR—Experienced; also apprentice. 3416 California.

BEAUTY OPERATOR—Experienced, all around. LA. 2307.

BEAUTY OPERATOR—Good finger waver, steady. FR. 7607.

BEAUTY OPERATOR—Allround, experienced. EV. 8603, HI. 1640.

BELT OPERATORS—Experienced only, on cloth covered belts. Becker Pleating Co., 819 Washington.

BELT MAKERS
Must be experienced on cloth-covered belts. Apply at Waldman's, 808 Washington.

BILLER—21-30; shoe experience; $65. MILLS EMP., 818 Olive.

BILLER-TYPIST—19-25; shoe experience; $65. EFFICIENCY, 915 Olive.

BONNAZ OPERATORS—Embroidery, experienced only. Becker Pleating Co., 819 Washington.

BOOKKEEPER—Stenographer; real estate experience necessary; small office. Box H-315, Post-Dispatch.

BOOKKEEPER—Allround, for oil bulk plant. Box H-36, Post-Dispatch.

BOOKKEEPER—Stenographer, 25-30; future; $90. EFFICIENCY, 915 Olive.

CASHIER—Typist; 23-27; small loans, $75. EFFICIENCY, 915 Olive.

CELLULOID WOOD HEEL COVERERS—Experienced. United Wood Heel Co., 621 Russell.

CELLULOID COVERERS — Experienced. Missouri Wood Heel, 3506 S. Broadway.

CHOCOLATE DIPPER—Equipped to do work at home; state experience, age, and salary wanted. Box F-405, P.-D.

CHRISTIAN SCIENCE HELP Wtd.—Woman of refinement and neat appearance between ages of 45 and 50; must be unencumbered in every respect or do not apply; free to travel at times. To act as companion to middle-aged woman who needs some attention. Must be able to do some cooking; small salary but good home at first-class hotel. Box H-113, Post-Dispatch.

CLERK—20-25; single, shoe factory office experience; good at figures, $65. BUSINESS SERVICE, Chemical Bldg.

COLLECTOR—Full or part time; monthly installments; experience unnecessary; no selling. 707 Wainwright Bldg. Mr. Wyner, 1-3 p. m.

COMMERCIAL ARTIST—Young lady, experienced in lettering, layouts, paste-up. Box H-343, Post-Dispatch.

COMPTOMETER OPERATOR — 20-24; experienced; $65. EFFICIENCY, 915 Olive st.

COMPTOMETER operator, 24-28, $85. REFERENCE ASS'N, room 310, 705 Olive.

COMPTOMETER YPIS—19-21; $65. LOEHR, Frisco Bldg.

COOK—Colored; recent West End reference; stay; good pay. MO. STATE EMP. (no fee), 3000 Locust.

COOK—And for light housework; experience and references required; City Limits car. 6222 Fauquier dr., block north Aberdeen pl.

COPY WRITER — Experienced in newspaper advertising of women's shoes. Box H-90, Post-Dispatch.

COUPLE—Colored; recent West End reference; man for yard work and houseman; woman to cook and clean. MO. STATE EMP. (no fee), 3000 Locust.

COUPLE — Middle-aged; care rooming house; exchange rent; experienced. 4044 Delmar.

COUPLES—Care rooming house; free rent. 4058 Castleman.

COUPLE—For rooming house work. 5364 Vernon.

CREDIT INVESTIGATOR AND TYPIST
Excellent opportunity for person having proven qualifications in credit investigation and skip tracing, give age, education, experience and references in first letter. Box H-392, Post-Dispatch.

DENTAL ASSISTANT—Experience not necessary. Box H-333, Post-Dispatch.

DICTAPHONE OPERATOR—State experience, salary expected, etc.; excellent opportunity for person with necessary qualifications. Box H-245, Post-Dis.

DICTAPHONE OPERATOR—Age 22-27; excellent firm; $90. REFERENCE ASS'N, room 310, 705 Olive.

DICTAPHONE OPERATOR—Not over 25, heavy mail, state experience and salary wanted. Box H-375, Post-Dispatch.

DICTAPHONE OPERATOR—20-27 experienced; $70. EFFICIENCY, 915 Olive.

DICTAPHONE—25-30; $80. LOEHR, Frisco Bldg.

DICTAPHONE - STENOGRAPHER — 25-28; billing; $85. MILLS, 818 Olive.

DRAPER—Experienced on silk dresses; must understand fitting and adjusting hems. Charlotte Dress Co., 509 N. Broadway.

EMBROIDERY Bonnaz operators, at once. Mo. Pleating Co., 1104 Washington.

EXPERIENCED YOUNG WOMAN to manage millinery department in North Side neighborhood store. Give complete details of past experience. Box H-221, Post-Dispatch.

FOUNTAIN MANAGER—Experienced, $60 up. MILLS, 818 Olive.

GIRLS—To solicit automobile prospects via telephone; salary plus bonus; in answering, give nationality and 3 years' past experience at telephone work. Box O-107, Post-Dispatch.

GIRL—25-30; white; general housework, cooking; experienced; small family; references; $6 week and board. Box F-106, Post-Dispatch.

GIRL—White; general housework; experienced; stay; $25 up. Call Sunday only. 6620 Alamo. DE. 1218.

GIRL—White, over 20; housework, cooking, no washing, assist 2 children, good references, $35-$40; stay. KI. 2514.

GIRL—White; general housework and care of children; stay on premises. Phone Monday. FL. 1020.

GIRL—White; 25-35; general housework, cooking, stay, references; $25 month. 5003A Delmar.

GIRL—In motherless home; 2 children; more for home than wages. Write Box 745, Nameoki, Ill.

GIRL—White, experienced; country preferred, housework, plain cooking. CA. 8151.

GIRL—White, general housework, for working couple, one child; stay. RO. 2738.

GIRL—Or woman; care for small child, general housework. 4712A Cote Brilliante.

GIRL—17 to 25, companion to invalid girl; drive car, housework, stay; country girl preferred. 6201 Ella av.

GIRL—White, 30 to 45, cooking, general housework; 2 adults. Stay. 6040A Westminster.

GIRL—White; general housework; stay; 2 children. PA. 3205.

GIRL—Light housework, light cooking; couple with baby. PA. 7234.

HELP WANTED—FEMALE

GIRL—White; general housework, laundry, assist cooking; $8 week; stay. Box H-247, Post-Dispatch.

GIRL—White or colored, housework, laundry, assist in dog kennel, single; home nights; no Sunday. Box H-182, P.-D.

GIRL—Over 21, for cleaning and lunch; work in store, stay on place. Box H-314, Post-Dispatch.

GIRL—White; general housework; good plain cook; home nights; 3 adults; $8 week. 2106A Linton.

GIRL—White, general housework, 35-35; good home, 2 in family. LA. 4389. 3812 Juniata.

GIRL—White; general housework, cooking. MU. 5569.

GIRL—White; upstairs; $30; 1 child; stay. CA. 3503.

GIRL—Or woman, white, under 40; general housework. 3844 Delmar.

GIRL—White, general housework, cooking, reference, $7 week. PA. 7573.

GIRL—White; experienced cook; maid; $25-$60. Maryland Ag'cy, 6635 Delmar

GIRL—Housework; stay; off Saturday afternoon and Sunday. PA. 0469.

GIRL—Housework, assist cooking; experienced; references; stay. 6412 Enright.

GIRL—White, 20-30, general housework, cooking. $25; good home. PA. 1302.

GIRL—White; 30-40; cooking; downstairs; no washing; $40; stay. WY. 0308.

GIRL—General housework, plain cooking; stay; 1 child; references. CA. 3477.

GIRL—White; general housework; reference; $25. GO. 6524.

GIRL—Or woman, white, housework; children; stay. 3964 Lafayette.

GIRL—Experienced on automobile fuel pump. Box H-250, Post-Dispatch.

GIRL—Housework, small home, 2 adults; after 10, 4003 Gravois.

GIRL—White, assist housework, own room, one child. PA. 1794.

GIRL—General work; no laundry; $25-$50. Hardy Agency, 5232 Enright.

GIRL—White; experienced housework; assist child; stay; $6. EV. 1878.

GIRL—White, stay; general housework; 2 children, references. CA. 7169.

GIRL—Fountain and luncheonette experience. 4903 Delmar, Sunday 2 p. m.

GIRL—Housework and cooking; must have reference. HI. 5215.

GIRL—18-25; housework; stay; Sundays; most evenings off. ST. 1235.

GIRL—White; for general housework. Call after 2 p. m. 4728 Minnesota.

GIRL—White; stay; no laundry or cooking, 4141 West Pine, 2d west.

GIRL—To help do allround restaurant work; can stay. Box H-395, Post-Dis.

GIRL—Assist housework, 2 children, no laundry; good salary. DE. 0341.

GIRL OR WOMAN—Housework; assist child; stay. EV. 2472.

GIRL OR WOMAN—White; general housework. FR. 8022. 2856 N. Grand.

GOVERNESS—To live in Protestant institution; college education required. State qualifications, salary expected, experience and age in letter. Box H-91, P.-D.

HOUSEKEEPER—Motherless home; three adults; good home; no objection to small child; stay. 1916 Benton, Granite City, Ill.

HOUSEKEEPER Wtd.—30-40, motherless home, 2 children, 4-10; must be neat, clean and honest. G. W. Houser, 1401 Lemon st., Highland, Ill. Phone 167W.

HOUSEKEEPER—Care 2 children; refined motherless home; more interested home than wages; references. Call Monday, 4125 Westminster, Apt. 4.

HOUSEKEEPER—Single, middle aged, stay 5251 Wren, Walnut Park, anytime Sunday or evenings after 5 p. m.

HOUSEKEEPER—White, housework, 2 adults; stay. 4320 Ravenswood.

HOUSEKEEPER—Middle aged; German preferred; 3 adults. LA. 1560.

HOUSEKEEPER — White, capable; 2 in family; references; stay. 3852 Hartford.

HOUSEKEEPER—40 to 50 years. Call Sunday. 2609A Lemp.

INVOICE CLERK—21-30, shoe experience, $65. MILLS EMP., 818 Olive.

JUNIOR BUYER — 24-35; experienced; $85; future. MILLS, 818 Olive.

MAID — Experienced; general upstairs work; stay; reference. CA. 1744.

LABORATORY—X-ray technician, for office work; must be experienced; state qualifications. Box H-251, Post-Dis.

LADY—Or refined childless couple who owns clean, modest, respectable home, close to good school, to care for 4 girls, ages 13, 11, 10, 8, anywhere near St. Louis or south of St. Louis, 50 or 60 miles; will arrange compensation accordingly. Box H-253, P.-D.

LADY—Unencumbered; experienced cutting meat, butcher shop; German preferred. Box J-213, Post-Dispatch.

LAUNDRY SHIRT MENDER — Touch-up and folder girl; must be neat and fast. Lungstras Dyeing & Cleaning Co., 2101 S. Vandeventer.

LAUNDRY HELP—Experienced shirt press operators and bundle wrapper. Glick's Laundry, 5180 Delmar.

LUNCH ROOM HELP—4 girls with experience, for steady and extra; neat appearance and lots of personality; between 21 and 35; report Sunday between 11 and 12 a. m. only. Schenberg's Great Super Market, 3722 S. Grand.

MILLINERY MANAGER — Downtown; must be neat, alert and capable of filling position; good opportunity for right party. Box H-331, Post-Dispatch.

MILLINERY DESIGNER — For popular priced hats, $12-$16.50. Applications confidential. Box C-394, Post-Dispatch.

NURSEGIRL—Over 18; white; stay; experienced; references. PA. 3847.

OPERATORS—Experienced, for men's duck coats; standard single needle section. Apply 5th floor, 1421 Olive.
Angelica Jacket Co.

OPERATORS—Can use several good experienced operators on single-needle power sewing machine on high grade garments; only operators capable of earning good wages on piecework wanted. State age and experience. Box H-224, Post-Dis.

OPERATORS — On ladies' sports wear; steady work for experienced single-needle operators. Rice-Stix Factory No. 6, 417 N. 10th.

OPERATORS—On better grade silk dresses; age 25-40; steady. MO. STATE EMP. (no fee), Buder Bldg.

OPERATORS—Experienced on dresses. Apply immediately; steady work. D. Werber Dress Co., 808 Washington.

OPERATORS—Good opportunity; on better dresses; experienced only need apply. Dorsa Dresses, 808 Washington.

OPERATORS—Experienced on better silk dresses. Norman Frocks, 509 N. Broadway.

OPERATORS—On silk and cotton dresses. Apply all week. Weinstock Mfg., 923 Washington.

OPERATORS—2-needle fellers, also folders, examiners. Box H-393, Post-Dis.

OPERATORS — Experienced silk dresses. Friedman & Shickman, 905 Washington.

OPERATOR—Front pocket maker, able to make own trimmings. Box H-98, P.-D.

OPERATOR—Union Special serger on pants. Box H-61, Post-Dispatch.

POLICY WRITER—20-28; general insurance experience, $70. BUSINESS SERVICE, Chemical Bldg.

PUBLIC STENOGRAPHER—Opportunity; advertising experience. Box H-357, Post-Dispatch.

PAY ROLL CLERK—21-30; shoe experience; $65. MILLS, 818 Olive.

SECRETARY—25-35; electrical experience, $90. MILLS EMP., 818 Olive.

SECRETARY—24-30; East Side; $90. MILLS, 818 Olive.

SHIRT FINISHERS—Experienced. Bright and Free Laundry, 5562 Easton

SLEEVE SETTERS—Experienced on 2-needle post machine with folder; also operators on 2-needle flat bed felling machine; only operators with several years' experience need reply; minimum $16 per week to start. Box H-95, Post-Dispatch.

SOLICITORS—Phone; dry cleaning experience; must have following; good wages and commission. Box H-319, Post-Dis.

SPECIAL BUTTONHOLE OPERATOR—Diana Deane Dress Co., 615 N. 9th st.

STATISTICAL TYPIST—23-30; $90. LOEHR, Frisco Bldg.

STATISTICAL TYPIST—23-30; experience; $85. MILLS, 818 Olive.

STATISTICAL TYPIST—22-30, $85. BULLETIN ABSTRACT, 1884 Ry. Exch.

STENOGRAPHER-BOOKKEEPER — Experienced; age between 21-30; single; must be fast and accurate; excellent permanent position for right person; give full information, salary desired, age, experience, etc., in letter. Box H-407, P.-D.

STENOGRAPHER - BOOKKEEPER—Must be accurate and rapid stenographer and good knowledge of bookkeeping; unusual opportunity with finance company. Box O-80, Post-Dispatch.

STENOGRAPHER — Experienced, speedy, accurate, alert; heavy dictation, downtown office; give complete details. Box H-401, Post-Dispatch.

STENOGRAPHER-P. B. X.—22-28; experienced; $80. MILLS, 818 Olive.

HELP WANTED—FEMALE

STENOGRAPHER (Secretary)—Age 25-30; 5-day week; $100-$110. REFERENCE ASS'N, room 310, 705 Olive.

STENOGRAPHER—22-32, prefer some college; 5-day week, $110. BULLETIN ABSTRACT, 1884 Ry. Exch.

STENOGRAPHER-BOOKKEEPER—Experience not required. Answer fully. Salary. Box H-130, Post-Dispatch.

STENOGRAPHER-BOOKKEEPER — 22-30, single, $80-$100. BUSINESS SERVICE, Chemical Bldg.

STENOGRAPHER—Age 19-21; honor graduate; $65-$70. REFERENCE ASS'N, room 310, 705 Olive.

STENOGRAPHER—19-23; single; Granite City; $70-$75. BUSINESS SERVICE, 40 years Chemical Bldg.

STENOGRAPHER — 19-24; meet public, good at figures, $75. BULLETIN ABSTRACT, 1884 Ry. Exch.

STENOGRAPHER—19-26, Granite City, $75. BULLETIN ABSTRACT, 1884 Ry. Exch.

STENOGRAPHER—Manufacturing experience; $90. EFFICIENCY, 915 Olive.

STENOGRAPHER—18-25, attractive, $75. MILLS, 818 Olive.

STENOGRAPHER—18-25; Granite City; $75. MILLS, 818 Olive.

STENOGRAPHER—24-28, East Side, $90. REFERENCE ASS'N, room 310, 705 Olive.

STENOGRAPHER—20-25; finance; $65; future. LOEHR, Frisco Bldg.

TELEPHONE OPERATOR—P B X board; experienced general office work; state size of board operated. Box H-338, Post-Dispatch.

TRUNK LINERS—Experienced. Apply Rice-Stix Trunk Factory, Newstead and Page.

WAITRESS—Neat; experienced; stay on place. DIx. 575.

WAITRESS—For sandwich shop. Apply 100 N. Broadway.

WANTED—Assistant switchboard operator and with experience in filing department; state salary, experience and reference. Box H-111, Post-Dispatch.

WANTED—Dictaphone operator; state salary, reference and experience. Box H-112, Post-Dispatch.

WOMAN—Under 40, white or colored, for cooking and general housework; no laundry; Ladue home; near car line; stay on place; 2-year-old girl; $35. Box H-394, Post-Dispatch.

WOMAN—White; stay; help with housework; care for elderly lady; not an invalid; $10 week; 3 in family; state age, experience. Box F-320, P.-D.

WOMAN—White, 35-45; experienced housework and cooking; must like children; no washing; stay; $40. KIrk. 1060.

WOMAN—Reliable, for general housework; hours 9 to 8; home nights, off Sundays; 2 in family; $5 week. 2910 S. Grand.

WOMEN—5; experienced; make Xmas corsages; piecework. La Salle Hotel.

WOMAN—Cooking and housework, $7. Box H-230, Post-Dispatch.

WOMAN—Housework, care child, stay. 4350A Lee.

WOMAN—35-40; general housework; no washing. 5026 Murdock.

WOMAN—White; to care for semi-invalid. 4142 Sarpy.

WOMAN—Colored; sew on electric machine. RO. 6973.

WOMAN—Upstairs maid, experienced; give full details. Box H-169, Post-Dis.

WOMAN OR GIRL—General housework; no outside; 2 adults. 5348A Wells.

YOUNG LADY—Single, help confectionery and housework; stay. 1950 Hebert.

SALESWOMEN WANTED

FOOD manufacturer needs women; $12 drawing first week; commission; we train you. 3564 Olive. Room 227.

LADY—32 to 50 years; must be pleasant and courteous in handling customers; ladies' ready-to-wear; experience unnecessary; hours 9 to 4; permanent, with unusual opportunity for right person. Apply Monday, 9:30 to 11:30, room 407 Board of Education Bldg.

LADIES—18-45, to distribute foods; $12 drawing first week. Room 214, 3529 Franklin.

LAMBERT establishes women in profitable business. Box H-105, Post-Dispatch.

SELL DRESSES—Low as $1.24; hundreds sensational bargains; actual samples free; send dress size, age. Harford, Dept. K7105, Cincinnati, O.

SALESLADIES—Experienced cotton dresses and sportswear. 5072 Easton.

SELL NYLON HOSIERY—Apply Real Silk Hosiery Mills, Inc., 418 Title Guaranty Bldg.

HELP WTD.—MEN, WOMEN

CATERER Wtd.—Serve 350 people New Year's eve; private group. Box H-349, Post-Dispatch.

COOK—White; allround restaurant experience or don't apply; fast; $10 week, room and board. CE. 3735.

DANCING INSTRUCTORS—Train at our expense; full or part time employment when qualified; experience unnecessary. Call CA. 9993 Monday before 7 p. m.

MAKE extra money for Xmas, selling men's fine neckwear, mufflers, belts, kerchief sets, hosiery and a large variety of Xmas gifts, also a complete line of boxed candies. S. & K. Sales, 104 N. Broadway.

PANTS OPERATOR—Allround experienced. RO. 9292.

SELL 50 Xmas cards, printed, $1. Deeken, 2017 E. Grand, at Water Tower.

TEACHERS' REGISTRY

TEACHERS Wtd.—For mid-term vacancies. Write us your qualifications. Teachers' Exchange 178, Kansas City, Kan.

ROOM and BOARD

NORTHWEST

COTE BRILLIANTE, 5244—2 housekeeping rooms, 1st floor; private.

LOTUS, 5129—Couple employed or men; good meals; Kingshighway bus.

NATURAL BRIDGE, 4835A—Warm room, good meals; good transportation.

PALM, 5149 (2d east)—Young men, share room, good meals, twin beds; private; garage; reference required.

SACRAMENTO, 4872—Lovely room, gentleman, private; tasty meals; convenient garage.

ROOM with alcove; board; in beautiful large country home in city; bus, service car. EV. 3234.

ROOM—Beautiful, private family, lady employed; stoker; meals. MU. 9137.

SOUTH

BENTON PL., 29—Comfortable, 1 or 2; private; board optional. GR. 3186.

BOTANICAL, 3803 — Attractive single, double rooms; excellent meals; reasonable.

BOTANICAL, 4270—Room and board, 1 or 2 gentlemen, private family, $25 per month. LA. 7275.

CASTLEMAN, 3628—Private; home cooking, adults, 2 baths. GR. 9030.

CASTLEMAN, 3655—Large, warm room; excellent meals; reasonable.

CASTLEMAN, 4033—Warm room for 1 or 2; good meals and transportation.

GRAVOIS, 3738A—Room; private home; meals optional; lady employed.

HALLIDAY, 3500—Front room for 2 or employed couple; twin beds; board; garage.

JEFFERSON, 3316 S.—Good meals, hot-water heat; reasonable. PR. 6768.

LEXINGTON, 4202—Private adult home; good meals; convenient transportation.

PRESTON PL., 1739—Large; front; good meals; steam heat; 1 or 2.

SHENANDOAH, 39xx—Attractive room; warm; good meals; $25 month, or 2, $45 month; private home; adjoining bath. PR. 7367.

SHENANDOAH, 3423A—Single south front room; good transportation; private; board.

SHENANDOAH, 3969A—Private; parent and child; near schools; good meals; laundry.

SHENANDOAH, 42xx—Room, good meals; laundry; gentleman; $7.50. LA. 9608.

SHENANDOAH, 3015—Room, board, twin beds, stoker heat, $6. PR. 6015.

SHENANDOAH, 4121—Large south room; 1 or 2; good meals; convenient.

SHENANDOAH, 4617—Warm, private, for employed; good meals; bus. GR. 1871.

UTAH, 3501A—Front room, board; private home; gentleman; conveniences.

WHITTEMORE, 2347—Clean, automatically heated rooms, with 3 full meals a day; strictly respectable, $5 week.

ROOM—Front; automatic heat; excellent food; reasonable. LA. 8391.

ROOM—Warm; employed couple; good meals; private. GR. 5851.

WARM ROOM—Good meals, gentleman; $6; private. LA. 4135.

SOUTHWEST

YOUNG LADY—To share apartment; employed or professional; age in middle twenties; references exchanged; near Shaw's Garden; reasonable. Call Sunday. PR. 6280.

ROOMS WITH BOARD—WEST

BARTMER, 53xx—Single, double; twin beds; meals; private; $5. RO. 2470.

BELT, 716—2d floor; large, warm, south; good meals.

CABANNE, 5554—Large warm front; twin beds; good meals. FO. 4367.

CABANNE, 5109—First class, private home; excellent meals; unusual.

CATES, 5030—Cozy, warm; small private family; meals optional; reasonable.

CATES, 5869—Warm single, double; excellent meals, home privileges; reasonable

CLEMENS, 5942—Warm room; meals; plenty hot water; ladies employed.

DELMAR, 4267—Completely furnished; Frigidaire, sink, stoker, steam heat, private entrance, free parking, $3 up.

DELMAR, 5321 (Apt. 4)—Lovely south room, bath, excellent meals; reasonable.

ENRIGHT, 5215—Attractive room; newly decorated; 2 baths; fine meals.

LINDELL, 4332A — Comfortable, warm front, homelike; good meals; convenient.

LINDELL, 4348 — Front, bedroom, twin beds; also single; excellent meals.

McPHERSON, 4453—Attractive room, refined home; balanced meals; reasonable.

PERSHING, 5355 — Apt. E; unusual; bath adjoins; splendid meals. FO. 2870.

PERSHING, 5349—Apt. C; room, board, in attractive apartment, 3 exposures.

RAYMOND, 5038—Lovely, warm; owner's home; hot water, real meals. RO. 2653.

RAYMOND, 5024—Sunny warm. Beauty Rest; real meals; single and double.

RUSSELL, 3965—Clean, warm single; double; board, laundry; reasonable rates.

TAYLOR, 228 N.—Warm, cozy rooms; full hotel service at low prices.

VERNON, 5054—Comfortable, large; excellent meals, shower, stoker. FO. 3778.

WASHINGTON, 5232—Young man; warm; bright room; good food; investigate.

WASHINGTON, 5078—Single or double; excellent meals; with shower; gentlemen.

WASHINGTON, 5297—Room, twin beds; meals; roommate for young man.

WASHINGTON, 5142—Congenial home, excellent meals, gentlemen, $5.50.

WASHINGTON, 5164—Double or single; twin beds; excellent meals; reasonable.

5109 WATERMAN
ROOMS FOR GIRLS ONLY
Rooms of charm and beauty, smart—colorful. With hotel service. Rooms with twin beds; excellent meals. Attractive rates. Manager, FOrest 1735.

5270 WATERMAN
HOTEL ROOMS WITH MEALS
Single and double rooms; with maid service; excellent meals; garage; attractive rates. FOrest 4205.

5241 WATERMAN
Rooms of beauty; furnished new with hotel service; single or double rooms; twin beds; excellent meals; attractive rates. Plenty heat and hot water; garage.

WATERMAN, 55xx—Jan. 1; attractive room; large closet; running water; for 1 or 2; excellent meals optional. FO. 5088.

WATERMAN, 5126—Convenient location; desirable room and excellent meals.

WATERMAN, 57xx—Something very nice in homelike accommodations. RO. 3960.

WATERMAN, 55xx—Refined, Jewish, home atmosphere. FOrest 3943.

WESTMINSTER, 4216—1 or 2; all comforts; real meals; $5 up.

WESTMINSTER, 4216—1 or 2, all comforts; real meals; $5 up.

WEST PINE, 4967—Reasonable, excellent meals; good transportation.

WEST PINE, 4459—Warm front, adjoins bath; tasty meals, nice home.

WEST PINE, 4508—Men only, newly decorated; excellent meals. RO. 1512.

LIVE AT HOTEL CLUBS
5406 DELMAR
Single and double rooms, with bath; excellent meals; fireproof building; elevator; garage. Manager, ROsedale 9342.

LIVE AT THE ALBERTA
5244 WATERMAN
Rooms, single and double; excellent meals, reasonable rates; hotel service. RO. 7505.

LIVE AT EMERSON HALL
4495 WEST PINE
Single and double rooms with bath; twin beds; delicious food. FRanklin 1900.

ATTRACTIVE home, newly decorated, excellent meals, employed. RO. 6758.

CHARMINGLY feminine room, 1 or 2 business girls; meals optional. RO. 0912.

PINE CLUB, 4915 West Pine. beautiful home, excellent food. RO. 1259.

YOUNG LADY—Share large room; excellent meals; lovely home. FO. 0382.

SUBURBAN

MAPLEWOOD—Warm double room; private home; good meals. HI. 3482.

ROOM—Private; German cooking; stoker; 5 miles from airport. WIn. 2322.

ROOMS FOR RENT
NORTH

ALICE, 2039—Neatly furnished room, private home, reasonable. GO. 1881.

BARRETT, 2916—Sleeping room, gentleman, single or double, board optional, near Fairgrounds Park. JE. 5813.

BARRETT, 3206—2 housekeeping rooms; residence; light, heat, gas, phone.

BROADWAY, 4302 N.—Sleeping rooms, modern, steam heat, $2 week.

DODIER, 2239—Well furnished room, refrigerators, steam heat, phone, adults.

EAST WARNE, 2160—2 small housekeeping rooms; all conveniences.

FAIR, 4043A—Single; private; gentleman; opposite Fairgrounds.

GARFIELD, 3627—2 large connecting housekeeping; heat; conveniences; $5.

LABADIE, 3903—Large front room, private; 1 or 2. JE. 8520.

MAFFITT, 3821—1 or 2 housekeeping rooms; sink, furnace heat.

MALLINCKRODT, 1919—Front connecting rooms, with sink and heat.

NATURAL BRIDGE, 4448—Warm, south; A1 bed; private; gentleman. MU. 9477.

NATURAL BRIDGE, 3946—Furnished hall-room, for 1 person; conveniences.

NORTH MARKET, 2333—2-room apartment; newly decorated; conveniences; $6.

PALM, 4006A—Front; gentleman; board optional; private; transportation.

SALISBURY, 2302A—Steam heat, good meals; laundry; reasonable. CE. 7761.

UNIVERSITY, 3207A — Attractive room, gentleman; ½ block from Grand.

UNIVERSITY, 2604—2 furnished rooms, bath, phone, sink, gas and electric.

NORTHWEST

CALVIN, 4819—3 nice, large rooms, bath, sun porch, furnace; ½ block St. Engelbert's parish.

COTE BRILLIANTE, 4756A—Furnished or partly; 1, 2 or 3; sink; $3, $4, $5.50.

COTE BRILLIANTE, 4644—Large, southern exposure; light housekeeping; phone.

LOTUS, 5060—Furnished 2-room suite; Kelvinator, washer; couple; $5.

MORAINE, 4651A—1-room efficiency, in bungalow; adults. MU. 9482.

NATURAL BRIDGE, 4943A—Large room; 1 or 2 gentlemen. EV. 3218.

UNION, 2820—Sleeping room; neat, warm; good transportation. MU. 2819.

WILLIAM PL., 3324—Room, kitchenette; near Chevrolet plant.

WREN, 4940—2 rooms, furnished; front; private home; phone, sink.

ROOM—Lovely, large; twin beds; near bath; employed couple. MU. 2093.

SOUTH

ALLEN, 2631—Housekeeping front room, kitchenette, private family, decorated. $5.

ALMA, 4762—Room, for 1 or 2; Kingshighway or Cherokee bus. FL. 3518.

ARSENAL, 3439A—Small, warm room, with or without board. GR. 4437.

BOTANICAL, 3821—Housekeeping, 1 large front, adults; reasonable.

CASTLEMAN, 4140—2 completely furnished housekeeping rooms, refrigeration, phone.

CASTLEMAN, 4058—Housekeeping; connecting, $4; single, $2.50-$3; good heat.

CLEVELAND, 4129—Front sleeping, clean, warm, attractive location. GR. 0688.

CLEVELAND, 3951—1 or 2 nicely furnished rooms and kitchen; adults.

CLEVELAND, 3832—Warm 2-room suite, modernistic furniture, adults.

CLEVELAND, 3965—3-room housekeeping suite; adults.

CLEVELAND, 4129—Front sleeping; clean, warm, attractive location. GR. 0688.

COMPTON, 2723 S.—2-room apartment; refrigeration, washer; phone; $7; adults.

DELOR, 4400—Housekeeping, sleeping, decorated, automatic heat, adults.

EADS, 3029—2 furnished rooms; all conveniences; phone;; washer.

EIGHTEENTH, 2437 S.—Large, front, first floor, completely furnished, children.

FLAD, 3828—Attractive, clean, modern conveniences; garage.

ROOMS FOR RENT—SOUTH

FLAD, 3935—Furnished, large, quiet room; refined man; Christian family.

FLAD, 3658A—1 large housekeeping room, also sleeping room. PR. 0811.

FLORA CT., 3843—Room for gentleman or lady employed; private home.

GEYER, 2628—2 nicely furnished rooms; oil heat. GRand 9724.

GRAND, 3653 S.—Apt. 302; beautiful rooms; large closet, private entrance.

HARTFORD, 3541—Sleeping room, all conveniences, private home. PR. 1767.

HARTFORD, 3437A—Small front, hot-water heat, conveniences. LA. 4941.

HARTFORD, 3708—Well furnished front, stoker; good transportation.

HARTFORD, 3664—Lovely front room, all conveniences, excellent transportation.

JEFFERSON, 2017A S.—Sleeping room; Russell bus, Jefferson carline; board optional.

JEFFERSON, 2019 S.—2 unfurnished rooms, heat, light, gas furnished.

JUNIATA, 4142—Housekeeping suite, refrigeration, complete; child welcome.

JUNIATA, 3640—Gentleman employed, modern convenience, private family.

JUNIATA, 3651—3d floor room; gentleman; all conveniences; $2.

LAFAYETTE, 2102—Small, well heated housekeeping, $2-$2.25; small 2d floor front, sink, $3; adults.

LAFAYETTE, 3336—Complete housekeeping room, $4; also small sleeping; washer.

LAFAYETTE, 2114—Desirable large front housekeeping room, efficiency, $5.

LA SALLE, 1920—Connecting rooms, sink, range, steam heat, $4.50 week.

LEMP, 3311—Also 1952 Penn st., two housekeeping, unfurnished. PR. 5990.

LOUISIANA, 2622A—2 warm housekeeping, $5.50; also small sleeping, $2.

LOUISIANA, 4410A—2 cozy, private, gas, electric, laundry, fuel.

LOUISIANA, 1920—Large, refrigeration, sink; stoker heat; adults.

McREE, 38xx—Private home, breakfast optional, employed lady. GRand 5974.

McREE, 4307—Large front, board optional; A1 transportation. GR. 8425.

MAGNOLIA, 3428A—Warm room; board optional. GR. 6986.

NEBRASKA, 2305—Large front, steam heat, phone, housekeeping or sleeping.

NEBRASKA, 1904—First floor front, sleeping room, innerspring, 1 or 2.

NEBRASKA, 2125—Housekeeping room, all modern, adults only.

OREGON, 1919—2 rooms for light housekeeping; all conveniences; private.

PARK, 2043—"Lafayette Park," large front, kitchenette, sink, hot water, Frigidaire, radio, steam heat.

PENNSYLVANIA, 1723—Near Lafayette; 2-room suite, private; employed adults.

RUSSELL, 3614—2 rooms, furnished, refrigeration, heat, light, gas, employed couple.

RUSSELL, 4258A—Room for 1 or 2, small private family. GR. 7212.

RUSSELL, 3807—2 front rooms, 2d fl., light housekeeping.

ST. VINCENT, 3131—Large light housekeeping room, $3.

SHENANDOAH, 4122A—Attractive front room for 2 or couple; breakfast optional.

SHENANDOAH, 3632—Fine warm housekeeping or sleeping room; reasonable.

SHENANDOAH, 3641A—2 front, private bath, kitchenette, steam, children welcome.

SIDNEY, 3536—Lovely front sleeping, 1st floor, near cars; phone.

SPRING, 3426 S.—Gentlemen, conveniences; private, references. LA. 9095.

THOLOZAN, 4406 — Private, gentleman, board optional, near car, bus. GR. 3878.

VICTOR, 3500—Very desirable 2 rooms, linens, adults, reasonable.

VICTOR, 1832—2 unfurnished rooms; gas and electric furnished; sink; $3.

VIRGINIA, 4305—2 unfurnished housekeeping rooms, oil heat, instantaneous hot water, car, bus, reasonable, adults. RI. 0016J.

WAVERLY, 1759—Sleeping room, newly furnished, steam heat, clean, garage.

WYOMING, 2831—Sleeping room; warm; nicely furnished; meals optional.

WYOMING, 1807A—2 nice light housekeeping; adults; reasonable; phone.

BEDROOM—2 girls or couple, twin beds, kitchen privileges 4225 Ellenwood. Apt. 203.

ROOM—Large, in apartment next to bath, gentleman. LA. 6512.

ROOM—Attractive large, private, gentleman preferred. Box H-227, Post-Dis.

SOUTHWEST

ODELL, 4979—Bedroom, kitchen, range, sink, refrigeration, laundry, garage; suitable for 2 employed; owner's home.

ODELL, 6647—2 or 3 room housekeeping suite, complete; adults.

PERNOD, 5482—Comfortable sleeping. FL. 6261. Call Sunday afternoon.

REBER, 6263—South room for lady; conveniences; $3.50. HI. 3429.

SPROULE, 1507—2 and 3 rooms, private entrance; Frigidaire. EV. 6591.

SUTHERLAND, 4948—South; kitchen, refrigeration, garage, steam heat.

WEST

BARTMER, 5583—Furnished, large bedroom and kitchen; refrigeration.

BARTMER, 5814—2, cheerful; stoker heat, G. E. box, innerspring mattress.

BAYARD, 726—2 rooms, 2d floor front; housekeeping; refrigeration.

BAYARD, 754A—4 rooms, unfurnished, in private home, $10 month.

BELT, 738 (Apt. E)—Superb with lavatory, bath adjoins, private; gentleman; $5. FO. 8440.

BLACKSTONE, 1396—2 neatly furnished rooms.

CABANNE, 5215—Front connecting housekeeping; Frigidaire, garage; sleeping, $2.50.

CABANNE, 5073—Large, warm, sunny room; twin beds; meals optional.

CABANNE, 5901—2 connecting housekeeping rooms, refrigeration, sink.

CABANNE, 5167 — 2-room attractive apartment; refrigeration; spotless; adults

CABANNE, 5146 — South room, kitchenette; sink; single housekeeping; $2.50.

CABANNE, 5660A—Board optional; own home; elderly person; reasonable; garage.

CABANNE, 5036—1 large front; gentleman; all conveniences. RO. 1140.

CABANNE, 5140 — Two neatly furnished housekeeping; refrigeration; adults.

CABANNE, 5569A—2 sleeping rooms; ladies or gentlemen; reasonable.

CATES, 5933—Two 2-room suites, furnished or unfurnished; also sleeping room with private bath; adults.

CATES, 5130—Housekeeping, sleeping rooms; warm, reasonable; garage. RO. 3555.

CATES, 5116—Extra large kitchenette suite; dressing room; adults; $6.

CATES, 5829—Front; twin beds; also single; private bath; $3.50 up; refined.

CATES, 5055—Large housekeeping kitchenette; range, water, stoker heat; $4.

CATES, 5881—2 rooms, front; refrigeration, Murphy beds, something nice.

CATES, 5505—2-room housekeeping suite, 2d floor; refrigeration.

CATES, 5095—2, second floor front, clean, light, closets, range; $6.50.

CATES, 5163—2-room housekeeping suite; refrigeration; sink.

CATES, 5095—2, second floor front, clean, light, closets, range; $6.50.

CLARA, 758—1st north; plenty heat, hot water; all conveniences; private.

CLARENDON, 725 (near Delmar)—Room, steam heat, hot water, phone; $3.

CLEMENS, 5738—Redecorated first floor room, kitchenette, sink, range, refrigeration.

CLEMENS, 5859—Attractive studio room, kitchenette; partly furnished; $5.50.

CLEMENS, 5555—1 2-room studio; Murphy bed, sink, refrigeration, phone.

DE GIVERVILLE, 5760—Large room, sleeping; single, double. PA. 8108.

DE GIVERVILLE, 5830—Attractive front; shower; 1 or 2; breakfast; private.

DELMAR, 4052—Warm, clean, cheerful sleeping, $2; housekeeping, $3; respectable.

DELMAR, 4039 — Front, kitchenette; water complete; other rooms, $3-$3.50. $4.

DELMAR, 3844—First floor, connecting, $5; single rooms, $1.50 up.

DELMAR, 4135—2-room apartment, all conveniences; adults; $5.50.

DELMAR, 4109-11-87—Light housekeeping and sleeping rooms; stoker; phone.

DELMAR, 5139—Newly furnished hotel rooms; $2.50 week up. RO. 9127.

DELMAR, 4116 — Light housekeeping; steam heat; water in room; $2.50-$3.50.

EMPRESS RIALTO HOTEL—3534 Olive st.; under new management; rates $2.50 to $4 weekly; $9.50 to $15 monthly.

ENRIGHT, 5027 — Housekeeping, $1.75, $2.25, $3.50; suite, bath, $4.50; garage, 5c day.

ENRIGHT, 5240A—2 sleeping rooms, good neighborhood; near carline. FO. 2845.

ROOMS FOR RENT—WEST

ENRIGHT, 5916 — Comfortable sleeping, desirable home; 1 or 2; garage.

ENRIGHT, 5881—Home for 1, 2 ladies, reasonable. Call, see.

ENRIGHT, 5845A — Quiet; 2; private bath; also single. CA. 1383.

ENRIGHT, 5927—South front sleeping; gentleman or employed couple.

ENRIGHT, 5449 — Large 2d floor sleeping; private home; Delmar car.

ENRIGHT, 5632—Large front housekeeping, adjoining bath, sink, phone; $4.50.

ENRIGHT, 5837—Large front, furnished housekeeping, $4; sleeping $2.50.

ENRIGHT, 5926—2 attractive; furnished complete; Frigidaire; private bath; adults

ENRIGHT, 5641—2d-fl. front; two also single; home. PA. 3140.

EUCLID, 1340 N.—Cozy 2 rooms, housekeeping; good heat; refrigeration; reasonable.

EUCLID, 4 S.—2 complete, refrigeration, accommodates 4. RO. 3066.

EUCLID, 760 N.—Clean, light housekeeping room; lady only. RO. 1827.

FOREST PARK, 4381—Room, kitchen connecting; refrigeration; 1 single, warm.

FOUNTAIN, 4807—2 furnished rooms; water; private toilet; garage.

FOUNTAIN, 4906—Second floor, attractive south sleeping; modern; private.

GIBSON, 4553A—2 connecting rooms for light housekeeping; heat 70 degrees night and day; hardwood floors, phone. JE. 2127.

GOODFELLOW, 1039A—2 lovely rooms, stoker heat; continuous hot water; bus, car.

GOODFELLOW, 1271—Adults; apartment privileges if desired. MU. 1251.

GOODFELLOW, 1228—2-room efficiency; Wagner, Wellston district; adults.

KENSINGTON, 5155 — Housekeeping room; private home; to employed people; bedding laundered; windows and curtains done; no objection to company.

KENSINGTON, 5033A—1 large housekeeping, 1 sleeping; refrigerator; convenient; reasonable.

KENSINGTON, 5149—2 rooms; 2d floor; washer; warm; adults; $5.

KINGSHIGHWAY, 1232 N. — Attractive small light housekeeping, reasonable.

LACLEDE, 4129—Housekeeping and sleeping; plenty hot water and heat.

LACLEDE, 3688—2 large rooms; full kitchen; $4.

LACLEDE, 4567—Newly furnished, modern; steam heat; private.

LACLEDE, 4484—Room and kitchenette; linens laundered; $3.50; adults.

LACLEDE, 3654—2 rooms, light, heat, gas furnished.

LACLEDE, 4239A—Lovely housekeeping suite, unfurnished, sunny, warm, $18.

LACLEDE, 4558A—Room, single, $2.25; good location; good transportation.

LEWIS PL., 8—Furnished room, kitchenette, water; $3.50; also $2.50.

LEWIS PL., 4523—Housekeeping; opposite bath; stoker; Page, Taylor cars.

LINDELL, 4330A—2-room apartments; furnished, unfurnished; private bath; reasonable.

LINDELL, 4015A—Rooms, in apartment, housekeeping and sleeping, water, shower, $2.50 each. JE. 0268.

LINDELL, 3960—Room and kitchenette, refrigeration, first floor, private entrance.

LINDELL, 4633—Lovely large warm front room; $4.

LINDELL, 4643—Nice, comfortable room; single or double, $4-$5.

LINDELL, 4334A—Large, warm room; running water; reasonable.

LINDELL, 3912—2 rooms, refrigeration, $7 weekly; 2 rooms, $5.

LINDELL, 4029—Warm sleeping or light cooking; best accomodations; reasonable.

McCAUSLAND, 1132—1 or 2 furnished; private home; or unfurnished.

McMILLAN, 4601—Large housekeeping $3; 2-room, $4.50; larger, $5.50.

McPHERSON, 4478A—Cheerful front, and south rooms; private; adults; reasonable

McPHERSON, 4163—2 small rooms, range, water; $4.50; also $3.

McPHERSON, 4531—Apt. B, nice front sleeping room, 1 or couple, new furniture.

McPHERSON, 4223—Lovely sleeping room, next bath; $2.50.

McPHERSON, 4516—Housekeeping room, also sleeping, suitable 1 or 2.

McPHERSON, 4943—Clean, cozy sleeping, single or double; new stoker.

McPHERSON, 4022 — Sleeping, $1.50; housekeeping, $2.50-$3.

McPHERSON, 4374—Beautiful south 2-room suite; Frigidaire; stoker; $7.

MAPLE, 5409 — Bedroom and complete kitchen; lovely for young couple employed; reasonable; also living room, bedroom and kitchenette, completely furnished; 1st floor; 2 gentlemen or ladies.

MAPLE, 5177 — Unfurnished, 2 or 3; stove, refrigeration, cabinet sink, hardwood, closets; decorated; private entrance; adults; light, gas, phone; garage.

MAPLE, 6039—Sleeping room; clean; $1.50 up; good transportation. PArkview 5787.

MAPLE, 5352—Large second floor sleeping; 3 car lines, bus, service car; garage. FO. 8123.

MAPLE, 50xx—Sleeping, innerspring; 3-way transportation; adults. FOrest 0925

MAPLE, 5328—2 nice front rooms; new refrigerator; select neighborhood.

MAPLE, 5176—2d floor front, housekeeping, for lady, stoker heat.

MARYLAND, 4308 — 2-room connecting suite; Frigidaire; water; good heat.

MARYLAND, 4130—Kitchen and bedroom; newly decorated; very reasonable.

MINERVA, 5345—Desirable, large, private; gentleman; all conveniences. FO. 7970.

MINERVA, 5029—Housekeeping rooms; reasonable; convenient neighborhood.

NEWSTEAD, 116 N.—Furnished room; warm; ½ block Lindell. NE. 3128.

OAKLAND, 4560—Lovely, warm; board optional; private; cars, bus. JE. 8077.

PAGE, 5168—2 connecting 2d floor, water, gas, light, phone, refrigeration, also one housekeeping room.

PAGE, 6123A—Private home; steam heat; new bath; reasonable.

PAGE, 5038A—Rooms for sleeping; board optional. FO. 9405.

PAGE, 5257—Warm, 2d, 3d floors; residence; $2, $2.50; board optional.

PAGE, 5109—Two-room housekeeping, refrigerator, washer, children welcome, $6

PAGE AND TEMPLE—Entrance 1246 Temple; large attractive sleeping.

PAGE, 4956—Large front housekeeping, nicely furnished, modern, adults.

RAYMOND, 5100—2d floor front, 2 large housekeeping, closets, all conveniences, also singles.

RAYMOND, 5101—2-room suite, attractively furnished; refrigeration; couple.

SKINKER-PERSHING—Hotel rooms with bath, $5.50, $6, $6.50 week. CA. 0830.

UNION, 1386—Sleeping, modern, attractive; prefer gentlemen, employed married couple.

UNION, 1155 N (Apt. D)—Lovely front; all conveniences; $3. RO. 2130.

UNION, 620A—At Delmar; 2 housekeeping; good heat; Frigidaire.

VERNON, 5432—Nicely furnished apartment style room, refrigeration; very reasonable.

VERNON, 5549—2 connecting sink, 3 exposures, warm, reasonable.

VERNON, 5045—Room; excellent meals; gentleman; $5.50; home privileges.

VERNON, 5263—2-2 rooms, refrigeration; steam heat. FO. 2751.

VERNON, 5249—Lovely front, cooking privileges optional; owner's home.

VERNON, 5621—Rooms, doubles, singles and sleeping, $2 week up.

VERNON, 5741—Nice housekeeping rooms, warm, clean, 1st floor.

VERNON, 5459—2d front, 2 connecting housekeeping, refrigeration; adults.

VERNON, 5216—3 rooms, Frigidaire, private bath, decorated, adults.

VERNON, 5355—2d floor front, $3-$3.50; others, $2.50-$1.75; good heat.

VERNON, 5718—Lovely room; congenial home; stoker heat; reasonable. FO. 4142.

VERNON, 5206—2 attractive rooms, 1st floor; refrigeration; adults.

WASHINGTON, 5043—Modern 1st floor front, $5-$6, 3d floor with sink $4, bath on each floor.

WASHINGTON, 3841—1, 2, 3 room apartments; very clean and warm; linens, hot water, phone; reasonable.

WASHINGTON, 4955-5071—2 basement rooms, refrigeration; $4 up; clean, warm.

WASHINGTON, 5078—2 unfurnished rooms in rear.

WASHINGTON, 5106—Large; southern exposure; near bath; reasonable.

WASHINGTON, 5093—Comfortable room; 1 or 3; oil heat; private home.

WASHINGTON, 5220 — 2d floor south room, 1 or 2 employed guests.

WASHINGTON, 4534—Small room, newly decorated, good heat, $1.75.

WASHINGTON, 4530—Newly furnished room, running water, excellent heat.

ROOMS FOR RENT—WEST

WASHINGTON, 4375—Light housekeeping room; Frigidaire; all conveniences; reasonable.

WASHINGTON, 5053—2d floor; warm housekeeping or sleeping; large closets.

WASHINGTON, 4926—Attractive warm front room, gentlemen, 1 or 2.

WATERMAN, 5253A—Large bedroom in private apartment for lady employed; $3; want references. FO. 5595.

WATERMAN, 5238—Large, exceptional furnishings; maid service, phone, steam heat.

WATERMAN, 5915—Gentlemen, private home, nice south room. DE. 1027.

WATERMAN, 5111—Large housekeeping room, near bath, phone, $4.

WATERMAN, 70xx—Lovely room, Jewish; 3d house from bus line. PA. 3044.

WATERMAN, 55xx—Lovely warm room in apartment. FO. 5143.

WATERMAN, 5250 — Attractive, innersprings; near bath; car line.

WATERMAN, 5052—Ideal, light, quiet; private bath, for single person.

WATERMAN, 5206—Choice 1st floor; employed lady; home privileges. RO. 7739.

WATERMAN, 5038—Desirable; opposite bath, stoker, $3; meals optional.

WELLSTON PL., 1579A—3 neatly furnished flat; private entrance; $6.

WESTMINSTER, 3954—1st floor, housekeeping; refrigeration; new furniture; adults.

WESTMINSTER, 4053—Exceptionally nice housekeeping rooms, large or small; reasonable.

WESTMINSTER-SKINKER — Newly furnished; 1 or 2; $3-5. DE. 3084.

WESTMINSTER, 4052—Sleeping, 2d floor front; comfortable; adults.

WESTMINSTER-SKINKER — Newly furnished, near Washington U. DE. 3084.

WESTMINSTER, 3739 — Housekeeping suite; modern; also beautiful sleeping.

WEST PINE, 3927—1st east; large front, in private apartment; desirable for business or professional man; reasonable; reference.

WEST PINE, 4228—Housekeeping, refrigeration, laundry. Phone; hot and cold water; $5.50 up; adults.

WEST PINE, 4439—Housekeeping suite, attractively furnished; good heat, refrigeration.

WEST PINE, 4465—Large sleeping or housekeeping; 2d floor front; south.

WEST PINE, 4326—Lovely housekeeping; refrigeration; radio, linens, steam; $4.50.

WEST PINE, 4218—2 unfurnished; bath; Frigidaire, gas, electric, heat; $25.

WEST PINE, 3847—2d floor front; bed, couch, private bath; refrigeration; $7.

WEST PINE, 44xx—Fine new sunny room, bath; garage; gentleman. JE. 4418.

WEST PINE, 4153—Room, kitchenette, refrigeration, water, closet, adults, $5.50.

WHITTIER, 352 N.—Front; hot water; adults; employed; transportation.

53xx WEST—Lovely room, twin beds; also single room, each with private bath; in beautifully furnished 7-room apartment; excellent transportation. RO. 7815.

NEWLY furnished 1st and 3d floor front; hot and cold water in rooms; all conveniences; home privileges. JE. 3639.

ATTRACTIVE ROOM—Refined home; excellent transportation; 1 or 2. RO. 4847.

BE comfortable in attractive West End room in apartment. FO. 1373.

BEAUTIFUL 25x12; sleeping; 2 radiators, 3 exposures; $15-$20. PA. 0516.

BEDROOM—De luxe single; for quiet, refined gentleman; exclusive neighborhood; smartly furnished; $4. NE. 3057.

DESIRABLE room in apartment; all conveniences; private family. DE. 3052.

LADY—Private apartment, breakfast optional; convenient; reasonable. FO. 1538

LOVELY—Warm front; private; adjoins bath; employed adults. FO. 3688.

ROOM—For gentleman with couple; no other roomers; all conveniences; reasonable; 57xx west. FO. 3106.

ROOM—Exclusive neighborhood, gentleman. Waterman near Big Bend. PA. 1639.

ROOMS—2, lovely, unfurnished, steam-heated housekeeping; ladies. EV. 4231.

ROOM—Lovely; warm; shower; garage. PA. 3551.

ROOM—2d floor, gentleman; private family, bus; references. RO. 8017.

ROOM—For particular gentleman; shower, Beauty Rest; private. RO. 1648.

ROOMS—2, unfurnished; share bath; gentleman; reference. PA. 2668.

ROOM—Lovely front; bath, private family; garage; gentleman. FO. 2083.

SLEEPING ROOMS—First and third floor front; warm. EV. 4787.

SUBURBAN

KINGSBURY BL., 8015 (Clayton)—Private; 1st floor front; near bath; gentleman.

LITZSINGER RD., 8827 (Brentwood) — Warm; transportation. WE. 3423J.

MAPLEWOOD—Comfortable sleeping room for gentleman; private home. HI. 5237

NATURAL BRIDGE, 8701 — 2 furnished housekeeping; with utilities; either men or married couple; near airport.

NORMANDY—Lovely room in bungalow; may use kitchen. PA. 2241.

RICHMOND HEIGHTS NEAR CLAYTON RD.—Unusual; 1 or 2 gentlemen; new home, private entrance; attractive, new furnishings, private bath; $5 each per week. CA. 1858. Call evenings or Sun.

RICHMOND HEIGHTS — Room, private, modern; excellent transportation. HI. 4432.

ROOM (Clayton)—Convenient all transportation; settled gentleman; Protestant. CA. 5327.

ROOM—In private family. PA. 4989.

ROOM—Clayton; accessible all transportation; breakfast. CA. 5327.

ROOM—Adjoins bath, in apartment, board optional, refined. RO. 4856.

ROOM—Large, comfortable; automatic heat; garage; gentleman. DE. 3210.

ROOM—1 or 2, private bath; shower; exceptionally nice. RO. 1832.

BEDROOM—Kitchen, all utilities; thrifty couple, investigate. WInfield 1215.

ROOMMATES WTD. & APT. SHARED

ATTRACTIVE room in lovely apartment; all conveniences; private. FO. 3477.

BEDROOM—Use of entire apartment; for gentleman; reasonable. RO. 2222.

EMPLOYED couple or 2 ladies wanted to share completely furnished cottage with gentleman. 1172 Howell.

GIRL to select and share room or apartment in hotel. PR. 3544.

LADY employed to share lovely apartment, south, with lady; reference exchange. Box H-353, Post-Dispatch.

LADY, employed, to share my home, kitchen privileges; $3.50. EV. 6375.

LADY—Share modern efficiency, Kingshighway and Chippewa. FL. 1777.

ONE-ROOM STUDIO APARTMENT—Furnished or unfurnished; utilities and maid service; Grand-Lafayette; reasonable. LA. 6512.

SHARE apartment, furnished or unfurnished. RO. 6658.

YOUNG LADY—Share apartment or board with mother and daughter. FO. 6894.

1 OR 2 GIRLS—Share beautiful apartment; everything convenient. GR. 3450.

1 OR 2 GIRLS—Spacious bedroom apartment· employed Jewish girl. CA. 5772.

CONVALESCENT HOMES

DESIRABLE south single; no mental; 1st class; good food; nursing. MU. 4282.

PENSIONERS, invalids, special low rates; stoker heat. Bopp, WAlnut 360.

PRIVATE home for aged and invalids; nursing care; reasonable. PR. 2361.

SPECIAL care for mild mental and senile cases, private. TE. 4-6741.

Room and Board Wanted

BOARD AND ROOM Wtd.—Price and particulars; man. Box F-410, Post-Dis.

ELDERLY WOMAN—Wants room and board in 27th Ward. YO. 1476.

GENTLEMAN—Private family, must vicinity Forest Park. Box F-116, Post-Dis.

ROOMS WANTED

ROOM Wtd.—Owner's home, unfurnished; reasonable; central; heated. John Kelpe, 1364A Bayard.

ROOM Wtd.—Gentleman; private family; breakfast; garage; Clayton or Webster. Box F-46, Post-Dispatch.

YOUNG COUPLE desire room, kitchen privileges, in refined home; $17 monthly. Box F-413, Post-Dispatch.

EMPLOYED GIRL—Attractive; single; west; private. Box F-110, Post-Dispatch.

Business Opportunities

MODERN GRILL.
Sandwich shop and short orders; good location; making money; sacrifice; investigate at once. MU. 2440.

BAKERY — Doing good business; small down payment. Box A-132, Post-Dis.

BUSINESS OPPORTUNITIES

DO YOU NEED MONEY?
TO BUY A BUSINESS FROM US
LOANS ARRANGED ON Fixtures and Business Equipment
TAKE 12 TO 30 MONTHS TO PAY
LOW RATES
COMMERCIAL SALES
722 CHESTNUT GA. 0197

ATTENTION, BUYERS!
REAL OPPORTUNITY FOR YOU.
BEAUTY SHOPS
CONFECTIONERIES
DRUG STORES
ELECTRICAL STORE
FILLING STATIONS
GROCERY AND MARKETS
HOTELS
RESTAURANTS
TAVERNS
Terms arranged.
Grieshammer-Johnson
Paul Brown Bldg. CH. 5201.

WE CAN SELL YOUR BUSINESS
TRY US and SEE
Quickly — Confidentially
MISSOURI OR ILLINOIS
KELLER-SCHUESSLER
4067 S. GRAND RI. 2123
ST. LOUIS, MO.

AUTO SERVICE—$3000
On Highway 66, about 50 miles from St. Louis; giving all around repair service to popular trans-continental trucks; receipts from service around $500 month; shop equipped to handle any size truck; tools and repair equipment strictly modern; terms arranged.
COMMERCIAL SALES
722 CHESTNUT. GAr. 0197.

Own Your Own Business
NO INVESTMENT NECESSARY
Manufacturer nationally advertised grocery item seeks young man to take exclusive charge this area contacting grocery stores; 900 accounts already established; must have automobile. Apply Sunday after 10 a. m., Mr. Reiner, Warwick Hotel.

RARE OPPORTUNITY.
Due to death in family, owner wishes to sell one of most popular entertainment spots in St. Louis; food, drinks, dancing every night; large seating capacity; outside garden, plenty parking; $5000 cash, balance terms.
KELLER-SCHUESSLER
4067 S. GRAND. RI. 2123.

ALTERATION SHOP—Downtown, cheap rent; thriving business; must sell account ill health. Box H-170, Post-Dis.

AUTOMOTIVE BUSINESS—Doing $1500 parts and labor a month; good location; must sell on account of sickness; must leave by the first of January; sacrifice to right party. 3460 Cherokee. PR. 8118.

AUTOMOTIVE PARTS STORE and machine shop; new parts; very profitable business; selling account health. Box H-318, Post-Dispatch.

BAKERY—North; rent $50, with 3 rooms, sales $20 daily; $2100. CE. 6419. C. DIETZ REAL ESTATE, 4902 Labadie.

BAKERY—Good going business; rent only investment. 5095 N. Union.

BEAUTY SHOP—Modern equipped; established, oil town; owner has other interests. Sacrifice, quick sale. Powder Box Beauty Shop, Salem, Ill.

BEAUTY SHOP—Modern, complete; good location. EAst 7818.

BEAUTY SHOP—With living quarters, leaving city. 4304 Maryland, FR. 9304.

BEAUTY SHOP—Chrome fixtures; established 4 years; sacrifice. RI. 9461.

BEAUTY SHOP—County; good business; low overhead; sacrifice. BoxH-220,P.-D.

BEAUTY SHOP EQUIPMENT—Sacrifice quick sale. 4222 Delmar.

BEAUTY SHOP—Southwest; excellent business, quick sale wanted. PR. 2721.

BEAUTY SHOP—Established 25 years; will sacrifice. Owner ill. EV. 7192.

BEAUTY SHOP—South, rent $20, $250. Nuckles, 5651 Terry. MU. 3909.

BEAUTY SHOP—Established; must sell today; reasonable. ST. 3738.

BONNE TERRE INN—Mile north of Bonne Terre on Highway 61; good location; cheap rent; bargain price. Phone 310 or call at inn or 305 N. Allen st., Bonne Terre, Mo.

BUFFET—$1500 fixtures; will sell for less than half; real reason for selling. Call GA. 8419 Monday.

BUILDER wants co-operation of one with money to invest; large profit guaranteed. Box H-334, Post-Dispatch.

BUTCHER—To lease meat department in good location. 5097 Union. EV. 9453.

CLEANING-PRESSING—Called for army service January; net profit $125 to $200 month; take $700; bargain.
KELLER-SCHUESSLER
4067 S. GRAND. RI. 2123.

CLEANING ESTABLISHMENT — Press, boiler, 2 rooms furniture, electric ice box, oil burner, $300; terms. PR. 8632.

CLEANER—And hatter shop; well established; downtown. Box A-230, Post-Dis.

CLEANING SHOP—Complete; living quarters; furnished. PR. 4390.

CLEANING SHOP—Well equipped; $300 cash if sold at once. RI. 5995.

COAL AND HAULING BUSINESS—Selling 9000 tons yearly plus general hauling; 9 large trucks, including property, 115x125 with improvements, $9000; terms. Box H-239, Post-Dispatch.

CONFECTIONERY—3 nice rooms, bath; elderly couple; too much work; excellent corner, South Side; $1200.
KELLER-SCHUESSLER
4067 S. GRAND. RI. 2123.

Confectionery, Opposite School, $375.
5435 St. Louis; good going business; living quarters. A bargain.
Keeney-Toelle, 5506 Nat. Bridge. MU. 7370.

CONFECTIONERY-GROCERY-MEAT — 3 rooms, bath, rent $31. Sales $750-$800 month. FR. 9814.

CONFECTIONERY—Must sell, $400, real opportunity. See today. 1331 N. Sarah, FR. 9498.

CONFECTIONERY-GROCERY— Corner location; good business; must sell; leaving city. 1227 Tower Grove.

CONFECTIONERY-GROCERY — Fixtures, stock, $50; rooms. Apply 1525 N. 8th (rear).

CONFECTIONERY—2 rooms, bath; average $28 to $35 daily; only $750; terms. MILLS SALES, 3601A Gravois. LA. 6422.

CONFECTIONERY — Well stocked; 3 rooms, bath; sacrifice, $350. HU. 1653.

CONFECTIONERY — Rooms; heat furnished; no competition. Owner, FL. 9468.

CONFECTIONERY—See this opportunity; must sell. 4058 West Pine.

CONFECTIONERY — This is it; making money; living rooms. Blome, PR. 2668.

CONFECTIONERY—Room; must sell quick; make offer. 1425 N. Euclid.

CONFECTIONERY—Rooms, bath; must sell, $175; corner Ohio and Ann.

CONFECTIONERY—Living room, rent $15. 2104 N. 14th st.

CONFECTIONERY—Good location, nice business; bargain. 3024 Cherokee.

CONFECTIONERY—$325, for quick sale. 2719 Brentwood bl., Brentwood, Mo.

DELICATESSEN—Near school; books open for inspection; does $30 day; large profits; priced to sell; only $1650. MILLS SALES, 3601A Gravois. LA. 6422.

DELICATESSEN—Grocery; long established; good location; sacrifice. 1174 Hamilton.

DELICATESSEN—$30 daily, rent $30; rooms, heated, $1375. 1248 Hodiamont.

DENTAL OFFICE—Complete with X-ray, laboratory and supplies; established 10 years; West End; income past 10 months $4000; sacrifice $1200; entering army. Box C-127, Post-Dispatch.

DEPARTMENT MANAGER — Mechanical background preferred; investment $1200 required. Expanding company. Box H-99, Post-Dispatch.

DOCTOR having 2 offices will sell equipment and good will of 1, established 5 years. CE. 0055.

DOCTOR Wtd.—3 rooms, decorated; some practice. 4601A Easton.

DOUGHNUT SHOP and equipment; retail, wholesale; new recipes. Owner will train. Box H-264, Post-Dispatch.

DRESS SHOP—Euclid and Maryland district; owner leaving town; will sacrifice. Box F-306, Post-Dispatch.

BUSINESS OPPORTUNITIES

DRESSMAKING SHOP—Alterations a specialty. 407 N. 8th. Room 514.

DRUG STORE, $5500
County post office, package liquor, $4000 stock on hand, best equipment, books open, living quarters; retiring.
CONTINENTAL
418 Paul Brown Bldg. CE. 2629.

DRUG STORE—Established 25 years, no cut trade; transfer, industrial and neighborhood cash business; large lunch trade; owner sick; will consider reliable partner as active manager; do not answer unless financially able, and can furnish A1 references. Box H-231, P.-D.

DRUG STORE—Beautiful, in rich industrial area, in Illinois; will do $50,000 yearly; priced right; cash or terms. Box H-320, Post-Dispatch.

DRUG STORE—Long established; colored neighborhood; transfer corner; owner retiring. Jefferson and Market.

DRUG STORE—Good established business; low rent, with or without stock. GA. 8930.

DRUG STORE—More than cheap; population 14,000; corner location; rent reasonable. McDonald Bros., Columbia, Mo.

DRUG STORE—Well-stocked, established. Box J-380, Post-Dispatch.

DRUG STORE—Central; invoice, $3800; bargain. Box H-240, Post-Dispatch.

ESTABLISHED wholesale concern has for sale one tobacco and candy route doing a splendid business in heart of Southern Illinois oil fields. Rare opportunity, $1500, includes Dodge panel truck. Box J-212, Post-Dispatch.

ENTIRE stock of ladies' ready-to-wear shop, including fixtures; located in town of 25,000. Box F-226, Post-Dispatch.

EXCLUSIVE franchise representing St. Louis branch established corporation specializing saving transportation charges to merchants. Large profits. Unusual opportunity. Experience unnecessary. References exchanged, $1000 investment required, which would be secured. Thrift Forwarding, 25 West 43rd, New York.

FAMILY shoe store for sale; Central Missouri town, 8000; established 10 years; no discount, good volume. Box J-204, Post-Dispatch.

FILLING STATION—Tire-battery service; inside wash-grease; hydraulic lift; northwest; $600 plus invoice.
KELLER-SCHUESSLER
4067 S. GRAND. RI. 2123.

FILLING STATION and living rooms, Highway 61, south; 12 miles from St. Louis. Walter Bender, Beck, Mo.

FILLING STATION—Equipped; 6022 Virginia; rent on gallonage basis; good location. Inquire 3449 S. Grand.

FILLING STATION—Busy location, Wellston. Geo. Eysler, 1451 Cockrell.

FILLING STATION—Stock only; Jennings road at Janet st.

FILLING STATION — For rent; $30; Wellston. PA. 0066.

FILLING Station—In county; 8000 gallons per month; good location. CA. 9498

FINANCE COMPANY
Now forming to operate in new, lucrative field, where profits are large and loans insured. Experienced personnel, exceptional opportunity; we desire about $25,000 additional capital from several people; secured participation possible in $1000 units. Write Box F-115, P.-D.

FISH AND POULTRY MARKET—Immediate sale. RO. 7980, 7-8 p. m.

FLORAL SHOP—Exclusive clientele; fully equipped; reasonable; doing good business; other interests. Box C-351, P.-D.

FLORAL SHOP—South; leaving city; reasonable. Box C-121, Post-Dispatch.

FLORIST—In west end; account health. Box H-316, Post-Dispatch.

FOLSOM, 4232—Rent this store, good for confectionery, grocery, tavern, reasonable. Sterling, 3449 S. Grand. PR. 2668.

FOOD SHOP AND DELICATESSEN — 4 living rooms; large stock; display box; $25 day average. Foliuo, PR. 2668, Sunday.

FOR a good sound investment that will insure you a good living now, a monthly increasing business, I have dry-goods and notion store, 5 modern living rooms with bath, in rear, all clean, well known brand stock; 7 years hard work has built an established absolutely cash business. Reason for having to give up now cannot be discussed here. If you have $7500 and are truly interested, can show you daily records of seven years. Place completely clear. No mortgages to fool with. Box H-114, Post-Dis.

FOR LEASE—Modern air-conditioned cafe, to be operated as a chain unit; $2000 required. Varners, Inc., Box 492, Mt. Vernon, Ill.

FOR SALE on account of sickness, grocery and meat market; rent $15 month; $350 a week; no delivery. Storts Market, 4732 Tieman av.

GARAGE & GAS STATION
AUTO LAUNDRY—REPAIR SHOP
West End; rent $70; has hydraulic lift; monthly gallonage around 4000; equipped for all 'round auto repair service; battery service and auto greasing; price $450. Terms, $200 cash.
COMMERCIAL SALES
722 CHESTNUT. GAr. 0197.

GARAGE—Well equipped; good storage; will sacrifice. Sunday, 1117 Hodiamont.

GAS STATION—$750
North side corner; latest computing pumps; hydraulic hoist; modern equipment; monthly gallonage around 5000; oil sales 150 gallons; terms $350 cash, balance $25 month.
COMMERCIAL SALES
722 CHESTNUT. GAr. 0197.

GENERAL typewriter, rare opportunity, $600; will handle. Box H-180, Post-Dis.

GOOD established candy and tobacco route, account sickness; investigate. Call ROsedale 6093 or write Myrick Candy Co., Jackson, Mo.

GOOD LOCATION — No competition for chiropodist; low overhead. Write Mrs. Henry Hediger, Broadway, Highland, Ill.

GROCERY & MEATS
Cash and carry trade; closed evenings and Sunday; strictly modern electric display floor cases; scales; grinder and refrigerators; receipts around $400 weekly; rent $35; ideal for man and wife; terms $750 cash, bala..ce $50 month; give 5-year lease; also has 6 rooms overhead.
COMMERCIAL SALES
722 CHESTNUT. GAr. 0197.

GROCERY & MEATS
South Side; receipts around $2000 monthly; carries large stock on hand; modern electric refrigerator and floor display cases and equipment; low rent; give good lease; big bargain and easy terms; will take property, farm or deed of trust in trade. Box O-100, Post-Dispatch.

GROCERY-MEATS-LUNCHES —Industrial and residential neighborhood, 19 years same owner; average $500 weekly, retiring.

GROCERY-MEATS—County, modern equipment, serious illness cause of selling. BASSKIN SALES, 320 N. Grand. JE. 3450

GROCERY-MEATS—Take $1500 for quick sale; easily worth $2500; big bargain; must see to appreciate.
KELLER-SCHUESSLER
4067 S. GRAND. RI. 2123.

GROCERY AND MARKET—Nearby Illinois town; established. Best offer. Hurry.
Grieshammer-Johnson
Paul Brown Bldg. CH. 5201.

GROCERY AND MEAT MARKET—Bargain at $2200; will sell for $1650; well stocked; all modern fixtures; 95 per cent cash business; must be seen to appreciate. 4200 E. Evans.

GROCERY-DELICATESSEN — Established corner; electrically equipped; gentile neighborhood; living quarters; rent reasonable. EV. 8966.

GROCERY-MARKET — Opportunity for man with family, car; $2000 will handle. See this before you buy. 5400 Plover. EV. 8830.

GROCERY AND MARKET—South, modern fixtures, well stocked; low rent; good business; real buy for cash, $2300; no brokers. RI. 2202J.

GROCERY AND MARKET—South; in county; modern; no competition. Call between 6 and 7 p. m. RI. 9224.

GROCERY-MEATS — Northwest, county; rent $35; rooms; good fixtures, stock; $2000. Box H-242, Post-Dispatch.

GROCERY-MARKET—866 Hamilton, nice business, price right. CE. 6419. C. DIETZ REAL ESTATE, 4902 Labadie.

GROCERY AND MEAT MARKET—Morganford and Bates.

GROCERY STORE—With light meats. 5106 Easton.

GROCERY-MEAT MARKET—$1600; terms. 2758 Market.

GROCERY-MEAT MARKET — Bargain; must sell; no dealers. FR. 9571.

GROCERY-MEAT — Real location, thickly settled; retiring. Box F-23, Post-Dis.

HAMBURGER STANDS—2 good locations, money makers; books open; widow must sell on account sickness; terms.
KELLER-SCHUESSLER
4067 S. GRAND. RI. 2123.

BUSINESS OPPORTUNITIES

HAMBURGERS
LIGHT LUNCHES
Southwest; near railroad terminal; rent $25, includes 1 room; has electric refrigeration; receipts around $30; price $500; terms $150 cash, balance $35 month.
COMMERCIAL SALES
722 CHESTNUT. GAr. 0197.

HAMBURGER STAND—Or will rent to responsible party; also extra fixtures. GR. 6498.

HAMBURGER SHOP—Fully equipped; $450; terms; $50 down. FR. 8467.

HAMBURGER SHOP—Going good; cheap for quick sale. 3611 W. Florissant.

HARDWARE STORE—South; same owner 20 years; sickness; $7000. CE. 6419. C. DIETZ REAL ESTATE, 4902 Labadie.

HAVE bungalows, flats and apartments to trade for good going business. GHERTNER, INC., 5715 Easton. MU.1380

HOSIERY, lingerie, infant's wear and greeting card shop. GR. 4285.

HOTEL BUSINESS—Life-time opportunity for party with $20,000 cash; clean transaction. Box C-288, Post-Dispatch.

I AM in touch with 3,000,000 feet hardwood and pine timber in Missouri for sale; price $9000; want party to finance purchase and I will manufacture into lumber. Box J-78, Post-Dispatch.

INVESTORS attention; new commercial airport and aviation; a large new commercial airport with facilities for the aviation industry is under construction; close to the city on a four-lane highway; much of the 185-acre tract has already been graded and the first hangar and repair shop and offices are under construction; second hangar contracted for. Student training with a C. A. A. licensed instructor and private flying is already under way. Factory sites and leases are offered to responsible parties. See our progress; investigate our prospectus. Respond only if interested in stock investment or lease. Skyhaven, Inc., Box H-203, Post-Dispatch.

LADIES and men's ready-to-wear store, long established; doing successful business. E. H. Jacobs Stores, 4505 Easton.

LIGHT MANUFACTURING or printing business; will find a good location in this city; with all utilities; 85 miles north of St. Louis on concrete Highway 19. A good three-story brick building is available for rental with concession. R. D. Burwell, Wellsville, Mo.

LUNCH ROOM — Tavern, delicatessen; must sell account sickness, 4909 Hampton.

LUNCH ROOM—Closed nights and Sundays. Reasonable. 2250 S. 39th.

LUNCH ROOM—Rent $20; rooms, fine equipment, $385. 1136 Hodiamont.

MAN for local area; no selling; excellent permanent income; $375 cash and references necessary. Write Box H-87, Post-Dispatch, for personal interview.

MAN—With $5000, can earn $50 per week in an established business for himself. Box H-415, Post-Dispatch.

MEAT MARKET—Opportunity of a life time; sacrifice. 4540 Pennsylvania.

NATIONAL hearing aid organization offers exclusive franchise St. Louis and territory; applicant furnish office. Requires hard work and specialty selling experience. Company will furnish up to $3000 merchandise. Income should average $700 monthly. Write Box J-208, Post-Dispatch.

NEW, modern service station for lease to dealer; low rental figure; greasing and washing facilities; excellent neighborhood. Kirkwood 220, Monday.

NEWLY furnished home, 10 rooms, for nursing home or roomers; good income. Box 261, Creve Coeur, Mo.

NIGHT CLUB—Seats 200; large dance floor, stand any investigation. JE. 9766.

PAPER ROUTE—South, a. m., p. m. 3219 Chippewa. Apply LA. 1356.

PAPER ROUTE—Afternoon; southwest. Box H-391, Post-Dispatch.

POOL ROOM—3 tables, ping pong table, cigar stand; cash register, etc. FR. 4641.

PRINTING SHOP—Reasonable, on account of sickness. Box C-293, Post-Dispatch.

RECREATION AND POCKET BILLIARD PARLOR. Call RI. 7225.

REDUCING PARLOR—Electric cabinet, 2 tables; account death. 3824 Lindell.

RESTAURANT—One of the best in State; has made money for 30 years; population 25,000; don't fail to investigate. McDonald Bros., Columbia, Mo.

RESTAURANTS—2; in Wellston's business district, income $45 daily, real spot on Taylor; couple. JE. 0683. Waters, 4342 McPherson.

RESTAURANT — In factory district; sell or trade for farm. 2811 S. Eighteenth st. PR. 9037.

RESTAURANT—Cheap, selling on account of sickness. FR. 2467.

RESTAURANT—Only $550 for this moneymaker; rent $10; living room, bath. Don't pass this; it's OK. LA. 6422.

RESTAURANT — Established; good location; good opportunity. Box F-14, Post-Dispatch.

RESTAURANT—Large; must go; $100; terms or rent. 3135 N. Broadway.

RESTAURANT—Good equipment, small overhead, roobs, $375. 1406 N. Grand.

RESTAURANT—Good location, reasonable. 6378 Delmar.

ROOMING HOUSE—16 rooms; in 2-room suites; furnished complete; linens, dishes, etc.; sinks, 7 Frigidaires, 4 baths, steam heat; reasonable, rent; best location in city; nice home good income; owner; save; sacrifice account sickness. Box H-160, Post-Dispatch.

ROOMING HOUSE—See to appreciate; 12 rooms, 2 baths; income $150 month; rent $62.50; owner 6 years; $800.
KELLER-SCHUESSLER
4067 S. GRAND. RI. 2123.

ROOMING HOUSES—8 rooms, 42xx West Pine, $550; 11 rooms, 3 baths, rent $40, $250 down; 7 rooms, heat furnished, rent $35, $200. M. Nuckles, 5651 Terry. MU. 3909.

ROOMING HOUSE—14 rooms; Lindell; 11-15 rooms; West Pine; 12 rooms, Westminster, $475; 12 rooms, 50xx Page. Waters, 4342 McPherson. JE. 0683.

ROOMING HOUSE—12 rooms, filled, reasonable, interior newly decorated, sacrifice account sickness; sell or trade for small house. Box F-403, Post-Dis.

ROOMING HOUSE—Furnished, well rented; cheap. 5628 Clemens. PA. 0549.

ROOMING HOUSE—10 rooms, good income; terms. FO. 2655. 4537 Enright.

ROOMING HOUSE—Store first floor; for information phone NE. 0251.

ROOMING HOUSE—8 rooms; full; all, part. 793A Aubert. Reasonable.

ROOMING HOUSE—8 rooms, filled; reasonable; consider trade. GR. 1237.

ROOMING HOUSES—2; 27-17 rooms; $750. Box H-241, Post-Dispatch.

ROOMING HOUSE—21 rooms; reduce price. 1306 S. Broadway.

SALESMEN—Under 50 to sell and deliver for cash, staple to grocers with ton truck; profitable for capable man; answer age, experience. Box H-341, P-D.

SANDWICH-GRILL
Very outstanding; does over $1000 monthly; low overhead; established years; only $1200, with terms to suit.
MILLS SALES
3601A Gravois. LA. 6422.

SERVICE STATION—For lease, major company products; good location; prominent street, west; inside greasing; sell at inventory about $1000; give phone and past experience. Box F-411, P.-D.

SERVICE CAR ROUTE—Delmar-Page; 1936 Buick; quick sale wanted. 5868 Terry.

SERVICE STATION for lease, large lot, suitable for used cars, south Gravois, $70 for equipment, $250 for inventory. Call ST. 2242, 8:30 to 10 a. m.

SERVICE STATION—And bungalow; good paying business in a growing community. Box C-201, Post-Dispatch.

SHOE SHOP—Fully equipped. 312 S. Main st., DeSoto, Mo., or call MUlberry 9274.

SHOE SHOP—Must sell, account of sickness. Apply Standard Leather Co., 828 N. Broadway.

SHOE REPAIR SHOP—Must sell on account of sickness. 4556 Virginia.

SOMEONE to manufacture or buy outright invention for super projectile and bullet. Geo. Dieckman, 504 Chouteau av.

STOCK TRUCK—To sell and deliver for cash, profitable established necessity to grocers. Box H-341, Post-Dis.

SUCCESSFUL R. E. operator with access to foreclosure bargains desires silent or active associate with capital. Boom due and big profits possible. Box O-221, Post-Dispatch.

SUPER MARKET
Most outstanding store in this locality; $130,000, business in 1939; has shown large profit past 5 years; all modern electrically equipped; established years; your attorney may investigate; price only $16,500; terms.
MILLS SALES
3601A Gravois. LA. 6422.

TAILORING, cleaning, well established; sickness; make offer; cash. 3154 Bent.

BUSINESS OPPORTUNITIES

TAVERN—Modern; 400 sq. ft. dance floor; on Troy rd., 2 miles northeast of Fairmount race track, route 40, 1 mile south of junctions 40 and 159; 35 minutes' drive from downtown St. Louis. Phone COllinsville 506 between 6 and 7 p. m. COllinsville 11W2 any time.

TAVERN AND RESTAURANT—Industrial district; fixtures good as new. 117 S. 7th st.

TAVERN—Sandwich shop; refrigeration; near Wagner, Union Electric; open Sunday; sacrifice, sickness. 6401 Page.

TAVERN—South Side, reasonable; selling account illness. PR. 4894.

TAVERN—Good North Side location; reasonable. Box F-104, Post-Dispatch.

TAVERN—Fixtures; stucco building; Highway 61, old road. Beck, Mo.

TAVERN—Full licensed; electric refrigeration; good location; north. EV. 8590.

THE OWL CAFE, service station and gift shop, on Highway 66 at Waynesville, Mo., the new army camp site. Established 9 years, thoroughly sound; exceptional opportunity. No letters answered.

VARIETY STORE — Minimum overhead; business center; 8 months' rent paid up; $1000. P. O. Box 181, Alton, Ill.

VARIETY STORE—Small, $400 fixtures, $1600 stock, doing nice business; must sell at once. Box H-262, Post-Dispatch.

WANT $750 to buy additional equipment in small shop, with or without services; have present equipment and stock; also small 4-room house, new, and all clear, as security; would like 18 months to repay. Shop, 102 N. W. 7th st., Fairfield, Ill.

WANT competent man to manage best fishing and largest pleasure resort in Southern Illinois; $500 required. Box O-101, Post-Dispatch.

WILL invest $500 and services. Box F-101, Post-Dispatch.

$12,500 for St. Louis County service station, garage, buildings, stock and equipment and new bungalow; large lot; at good intersection; live neighborhood; doing good business; now selling all major gas, oil, parts and accessories; can handle any product; established over 8 years; privately owned and operated; do business direct with owner; if you are able and interested in handling this then give full particulars in first letter. Box H-355, Post-Dispatch.

1000 PAIRS SHOES—Fixtures, background; must sacrifice. Apply 1505 Chouteau.

BUSINESS WANTED

BAKERY—Equipped for wholesale and retail trade. Box H-396, Post-Dispatch.

GOING BUSINESS Wtd.—Store, hotel, filling station; for lot, cash. HI. 1550.

CASH for business, stock, fixtures, registers. Lasky, 6609 Clemens. PA. 0432.

CASH for any business, stocks; no delay. Atlas, 1614 Franklin. GA. 9743.

DELICATESSEN—Electric equipment; living quarters. GR. 2727.

GROCERY Wtd.—For cash. Box H-281, Post-Dispatch.

LUNCHROOM—WEST END; LEAVING TOWN. PA. 7185.

MOVING BUSINESS Wtd.—Must have P. S. C. permit. Box F-318, Post-Dis.

PARKING LOT—Or good gasoline service station. Box F-22, Post-Dispatch.

WANTED vending machine route. Al Larson, ST. 2584.

WANTED to buy truck line. Write fully. Box H-263, Post-Dispatch.

ANIMALS

VACCINATE YOUR PIGS
INSURE AGAINST CHOLERA BY SPENDING A FEW CENTS NOW. WE SUPPLY YOU WITH U. S. GOVERNMENT TESTED SERUM, SYRINGES AND COMPLETE INSTRUCTION ALL ANIMAL VACCINES.
REA SERUM CO., FOOT OF CHOUTEAU.

FEEDER PIGS AND CALVES
Can furnish few loads good feeder pigs cheap; have 40 good white face calves, heifers and steers, 9½c lb., average around 450 lbs. Write, wire or phone Jay Garrett, West Plains, Mo.

BULL CALF—Pure bred Guernsey. Springdale Farm. Box C-260, Post-Dispatch.

COWS—All kinds; fresh and springers; E Z terms; also mules and shoats; vaccinated. D. Sheinbein, Robertson, Mo., 2½ miles north of Olive Street rd. and U. S. 66 on Dorsett rd. in Maryland Heights. AVery 6004.

COW—2 sows, 50 chickens, Church rd., off Bellefontaine. Thomas.

GOATS—Pure bred Nubian. 4322 San Francisco.

JERSEY COWS—4; 2 years old; calves at side; fine milkers; gentle; one block east of McKibbon on Moran.

JERSEY COW—3 years old, must sell today. 2216 Biddle.

PEDIGREED registered Poland China boars, $15; open gilts, $15; bred gilts, $20; pigs, $5 up; white-face steers, very choice; mares bred to jack; mule colts, horses. Gumbo Stock Farm, Gumbo, Mo.

PIGS—Straw, alfalfa; forced cuttings. N. W. corner Big Bend and Barrett Station rds., Kirkwood, Mo.

GUERNSEY BULL—Cows. R. R. 8, Box 106, Buckley rd., Lemay, Mo.

GUERNSEY—A1 milker. Sharon Farms, 99 and New Jamestown rd.

GUINEA PIGS—And white rats, cheap. 1530 N. 16th. CE. 9220.

JERSEY COW—Fresh, with calf by side; price $65. Lewis Farm, Crescent, Mo. Phone Eureka 2282.

CATS

KITTENS—Will give to someone who likes cats. RO. 6549.

PERSIANS—Beautiful, fluffy; must be seen to be appreciated. Plegge's Pet Shop, 5173 Easton.

PERSIAN CATS—Kittens, variety. 701 Lee st., Belleville, Ill.

PERSIAN KITTENS—Black or red. Carrell, 3423 S. Compton.

SILVER PERSIANS—Pedigreed females. 239 S. Meramec, Clayton.

DOGS

BULL TERRIER—A1 puppies; 7 months. Sire Samboy-Dam Farnley Zircond. Sire of Sire Ch. Wielzer King Arthur-Dam of Sire Princess Dorin. Sire of Dam Ch. Stilefield Jask of Colyn Hill-Dam of Dam Farnley Ruby. To be shown after Dec. 19. C. W. "Bub" Pollock, 31 Ridgetop. WY. 0892.

ALL KINDS of dog supplies; sweaters 25c, collars 10c, Xmas stockings filled with toys 49c, metal beds with pads $1.50, baskets with pads $1.50; dog food, 5 lbs 35c; if it's for your dog, we have it. Plegge's Pet Shop, 5173 Easton.

VETERINARY, DOG SPECIALIST.
Calls with medicine — — — — — $2.00
Rabies-Distemper inoculation — — — $1.50
Hospital open day and night.
DR. SHAFFER, 2736 Olive, JE. 5749.

AFGHAN PUPPY—Only one of its kind in city, also male borzoi puppy; registered. CA. 8052.

AIREDALE PUPS—Gruenewald, Rt. 3, Box 489, Riverview dr.

AMERICAN BULL TERRIER PUPS—2; beautiful; registered; house broke. 4100 Maryland.

AMERICAN BULL TERRIER—Beautiful, registered female, house broke. FR. 3953

BEAGLES—TWO; $5 EACH. 4555 RUSKIN.

BEAGLE HOUND — Guaranteed rabbit trailer. Call early Sunday. 3529 Ohio.

BEAGLE PUPS—3 months old; beauties. 5017 Maple.

2 BEAGLES—Broke. Apply after 4 Monday. 3437 Alberta.

BILLY GOATS—2, Toggenburg; cheap for good home. 8830 Shirley, Carsonville, Mo.

BLACK AND TAN TOY pups and grown; beauties. 7421 Madge, 1 block north of 7460 Manchester. Stud service.

BOSTON TERRIER—Male, 4 months; pedigreed; reasonable. No. 1 Wild Rose drive, Ladue.

BOSTON TOY PUPS—Large selection; grown dogs. Delporte, KI. 3020.

BOSTON PUPPIES — Pedigreed beauties; all prices. 5638 Pamplin. EV. 1505.

BOSTONS—Little beauties. FO. 1228. Small Boston at stud. 1309 N. Taylor.

BOSTON TERRIER—Pups; highly pedigreed. 2014 Laclede rd. HI. 5950.

BOSTON BULL PUPPY—Toy, 2 months old; reasonable. 2601 Belt.

BOSTON PUPS—Hagerty pedigree; also grown male. 4052 Westminster.

BOSTON TOYS—Little beauties; pedigreed. 4544 Westminster.

BOSTON—6 months old; male; house-broke; pedigreed. 5400 Lansdowne.

BOSTONS—4 months old; beautiful pups. 4511A Margaretta.

BOSTONS—8 weeks; show and breeding stock. 4021 Carson.

BOSTONS—Puppies, for Xmas; pedigreed; seal and white. WA. 2459W.

CHIHUAHUA PUPS — Beauties. 7421 Madge, 1 block north 7460 Manchester.

CHIHUAHUA PUPPIES—3 months and older. Barber, 6128 Sherry.

CHOW PUPPIES—Beautiful thoroughbreds, reasonable. 8730 Oriole.

ANIMALS DOGS

CHOW PUPPIES—Outstanding lovely disposition; grandson of late Yang Fu Tang; at stud, Heege. FL. 0272.

CHOW SHEPHERD PUPPIES— terriers; bob-tails; $3-$4. don. HI. 7957.

CHOW PUPS—Red, black; Fienup Kennel, 9500 Natural Bridge.

CHOW PUPPIES—Best bloodlines; male; ideal Christmas gifts. 4919

Cockers—Wires—Scotties
Large selection pups; good, healthy reasonable. MOSEL KENNEL, Manchester. Open evenings.

COCKER SPANIEL PUPPIES— champions; black and parti mor Kennels, 815 Big Bend, ½ east of Lindbergh bl.

COCKER SPANIEL PUPPIES—Litter istered, pedigreed, dandy lot; clean; 3 to 5 months old; blacks, blonds; parti-colors. 3111 Olive.

COCKER PUPS—For Xmas, $10, $15; pedigrees and signed health guar H. DaCosta, Robertsville, Mo. farm-to-market route F at Pacific.

COCKER PUPPIES — Parti-colors, greed; finest breeding; reasonable. 7108.

COCKER PUPS—Parti and solid champion sired; reasonable. Fred 212 Chamberlin, Lebanon, Ill.

COCKER SPANIEL—6 months old. 2848 Missouri. PR. 6278.

COCKER PUPPIES—Black. 2533 wood bl. RE. 4235.

COCKER PUPPIES—Registered; will until Xmas; reasonable. HI. 2963.

COCKER PUPS—Beauties; pedigreed. 10235 Thorp av. WI. 0931.

COCKER PUPS—For Xmas. Green Hills, 1915 W. Big Bend, Kirkwood.

COCKER SPAINIEL—Pedigreed, 7 months, female; black; private. EV. 2993.

COCKER PUPPIES—Registered; will until Xmas; reasonable. HI. 2963.

COCKER—Female pups, 5 months, greed, red, black. WAl. 5043.

COLLIE—Male, 1 year old; best of Illinois State Fair. See this 787 E. Big Bend.

COLLIE PUP—7 months old; 4511A Margaretta.

COLLIE PUPS—5 weeks, pedigreed; for Christmas. 9222 Lackland.

COON HOUND—Red-bone female; pair of rabbit hounds. Albert Cedar Hill, Mo.

COON-OPOSSUM DOG—5 years old; trees squirrels, rabbit proof. Morse Mill, Mo.

COON AND RABBIT DOG—4430 land, rear. Boiler room.

DACHSHUND — Male; foreign bred; years old. 716 N. 52d, East St. Louis, Ill.

DACHSHUND—Stud service; registered stud; black. RI. 8638W.

DACHSHUND—Pups, excellent stock, weeks, 6 months, $20, $25. HI. 71

DACHSHUND—Pups, cocker spaniel, black and tan. 6242 Famous.

DACHSHUND — Champion bred puppies, champion stud. 1630 McCausland.

ENGLISH SETTER PUPS—Pedigreed, of champion stock. For Christmas delivery. 30 minutes from St. Louis. L. Hahn, 504 Main st., Waterloo, Ill.

FOX TERRIER—Female, 9 months, beautifully marked, house broke; pet. 5179A Goethe. FL. 8283.

FOX TERRIER PUPS—Good stock, marked. 6032 Hartford.

FOX TERRIER—Year old, male, full pep, good pet. 4953 Fountain.

FOX TERRIER—Spitz, pekingese, 4801A Hammett, RO. 7092.

FRENCH POODLES — White; 8 weeks; ready for Christmas. GR. 6670.

GREAT DANE—Pedigreed; brindle; months; female. 2007A E. Gano.

HUNTERS Wtd.—Cheap rent for for good beagle. Box H-276, P.-D.

IRISH SETTER—3 years; point-back triever; $25. 5252A Devonshire. 6245.

IRISH SETTER PUP—Male; pedigreed; pretty Christmas present. 5116

IRISH TERRIER PUPPIES — Excel type, ideal for children. KI. 10

IRISH SETTER—3 years, point-back, triever, $25. 5252A Devonshire. FL.

IRISH SETTER—Male, 8 months RI. 7951J.

IRISH TERRIER—Puppies for sale; ties $5 to $7. M. Crosby, Festus,

PEKINGESE—Beautiful, pedigreed, to Xmas. 1066 Purcell.

PEKINGESE PUPS—Also proven and matron. EV. 1917.

PEKINGESE—6 red, black, parti stud service. 5005 Cabanne.

PEKINGESE PUPPIES—Champion stock; reasonable. 3972 McDonald. PR. 66

PEKINGESE PUPS—3-pound miniature, grown female. Bracht, EV. 1139.

PEKINGESE — Gorgeous puppies; registered; also stud service. MU. 06

PEKINGESE PUP—5 months old; greed; bargain for cash. 2213

PEKINESE—4 thoroughbreds, 9 weeks old, cheap. KI. 3033.

POINTERS—Sell or rent. Guthrie and Manchester rds., Kirkwood.

POINTER—Male; trained; priced to CA. 1438. 1217 Gruner pl.

POMERANIAN — Exceptionally beautiful white matron; outstanding pedigree. 5650. 4935 Thekla.

POMERANIANS—Red, black and 6347 Wellsmar. EV. 2279.

PUPS—Welsh terriers, litter registered; dandies; also a litter of Kerry Blue litter registered; also one male Pom pup; all of these are dandies; to $25; unusual pups at a low price; quality. Box H-223, Post-Dispatch.

PUPPIES—Mother full blooded wire-h $5 each. 4139 Ashland.

PUPS—St. Bernards, Danes; pedigreed; reasonable. K. Gill, Sheldon, Ia.

RABBIT HOUND—Blue tick, guaranteed; $15. 5328 Blow. FL. 7661.

SCOTTISH TERRIER PUPPIES— black, highly pedigreed; lovely Xmas gifts; phone for appointment. EA. 66

SCOTTIE PUPS—Pedigreed, black; reasonable. WAb. 553W.

SCOTTY PUPS—Pedigreed, 7 weeks old; $15-$20. GRand 4545.

SCOTTIE—Male, 2 years old, housebroke; $15. 2125 Gasconade.

SCOTTIE—BLACK MALE; PAPERS; REASONABLE. MU. 5549.

SCOTTIE PUPPY—Black; female, three months old. Call Monday. RE. 3340.

SEALYHAM—Young pedigreed, house broke; excellent small apartment dog; good Xmas pet. 5330 Enright. RO. 04

SHEPHERD COLLIES—Very cheap. Mose Kennel, 9845 Manchester.

SPITZ PUPS—Females, $3; males, $5. 5918 Theodore. EV. 2772.

TOY FOX TERRIER PUPS—Manchester rd., 1 mile west of Ballas. See sign.

TOY FOX TERRIER PUPS—5-lb. stud. 2507 Chester, at 5359 Wabada.

WIRE-HAIRED TERRIER — Pedigreed male, 7 months old; reasonable. 3-3094. 1605 Andrews dr.

WIRE-HAIRED PUPS—Pedigreed stock, $10 and $12; will hold for Christmas. 2615 Dalton av.

WIRE HAIRED PUPPIES—3, highly pedigreed; very reasonable; at stud, Big Bar Broek. 5315 Waterman.

WIRES—Nicely marked; moderate prices. Daruth Kennels, Lindbergh and Conway.

WIRE PUPS — Well bred, beautifully marked; reasonable. 3638A Lafayette.

WIRE HAIRED pedigreed stylish beauties, healthy. 604 Lee, Webster.

WIRES—2 lovely female pups, 7 months, well bred. 239 S. Meramec, Clayton.

HOME Wtd.—For dog. 4440 Morr ford rd.

IF IT'S a dog you want, see us. We may have just the pup you're looking for. Plegge's, 5173 Easton. RO. 9618.

DOGS BOARDED

DOGS BOARDED—Prefer bird dogs; kennels, good food; $6 a month. 905 N. Elm, Greenville, Ill.

ANIMALS WANTED

BIRD DOGS Wtd.—Pointers or setters; broke. MU. 9109.

ENGLISH BULLDOG Wtd.—Male; young. PA. 0225, Sunday between 12 and 6.

IRISH WATER SPANIEL STUD Wtd. MU. 7373.

PUPPIES Wtd.—Desirable, clean, healthy; 6 to 12 weeks old, straight breeds; pay cash. Halfin, 301 N. Cardinal.

SCOTCH COLLIE PUP Wtd.—Full-blooded female. Give full particulars. Box F-407, Post-Dispatch.

Aquariums, Fish,

Poultry, Birds—

See Page 16

FOR SALE—WANT

AIRCRAFT

AIRPLANE—Model 2000; Tank Tr Biplane, trade for car, sell less $500. 3820 Bates.

BICYCLES

BEAUTIFUL Xmas bicycles, all kinds $12, $15. 4329 Manchester.

BICYCLES—150 new and used; boys girls light weights, balloons, whee all sizes; make offer; no reasonabl refused; liberal trade-in allo OPEN EVENINGS. Brewer Bicycle 280 DeBalliviere. RO. 9399.

BICYCLES—BOYS, GIRLS', NEW, At prices you can afford to See before you buy. EASY TE OPEN EVENINGS AND SUNDA 5455 Gravois av. RI. 9

BICYCLES—Men's and ladies'; used; lightweight English type; duction in price. Wayco Service 273 De Baliviere. RO. 8694.

BICYCLE—Boy's racer; slightly must sell; reasonable. 2272 Maplewood.

BICYCLES—50 used; girl's and boy and up; sidewalk bikes, $2 and u cycles, $1 up. 3837 Easton.

BICYCLES—250, new, used, rebu these bargains is all we ask. Ray Co., 2301 S. Grand.

BICYCLE—Boy's Elgin racer, good 3535A Clarence or GO. 68 er 6 p. m.

BICYCLE—Boy's; 28"; balloon tire months old; good condition; reas 4769 LeDuc. FO. 8797.

BICYCLES—2 boys, 28 in., cheap. Lawler dr. GO. 7360.

BICYCLE—Girl's, 28"; almost n splendid condition; $12. 5529 Ve

BICYCLE—Boy's; de luxe; never $20. 1435 Missouri.

BICYCLE—Girl's, 28-inch; good co basket; $8. 7526 Wellington, Cla

BICYCLE—Boy's, clean, 28"; good tion; $6. 4324 Chippewa.

BICYCLE—Girls' 28 in., good co $10. 4122A Shenandoah.

BICYCLE—Used, boy's, size 26; go dition; $12. PA. 6707.

BOY'S BICYCLE—28"; good co $8. 727 Heman, 1st north.

BICYCLE—Girl's; Westminster; like new; bargain. 5340 Nottingh

BICYCLES—Used, all sizes, over $8.95 up. Nelson, 4701 Natural

BICYCLE—Girl's, 26; like new; $15 Caroline.

BICYCLE—Girl's, 28"; like new; mu to appreciate. 609 Pine.

BICYCLE—Girl's, 26-inch, $7.50; 2 hockey ice skates. ST. 0545.

BICYCLE—Boy's racer, with coaster new; reasonable. 5428 Gravois.

BOYS' AND GIRLS' BIKES—$5. day. 9419 Midland, Overland,

BOY'S BICYCLE—Size 28, large desk, chair. 934 Hamilton.

GIRLS'—Boys' sidewalk bicycles; brake; $5 up. 4329 Manchester.

SPECIAL for Christmas. 75 used bi overhauled, guaranteed: $5.95 up cycles. 1820 N. Grand. FR. 7

WHOLESALERS—Retailrs, get our on bicycles. Ray Cycle. PR. 849

BOATS AND MOTORS

DISTRIBUTORS
ar Wood boats, Owen's cruisers, & Robinson cruisers; largest st new and used boats on display Middle West. Boats financed. KILPATRICK SALES CORPORAT INC.
99 E. Grand bl. Phone CEntral

BOATS & MOTORS, THE YEAR 'R Christmas gifts the whole family w joy. At a savings, too, while fa count applies. CENTURY, CHRIS-CRAFT, T SON, EVINRUDE & ALTO Ou Motors. SCHNEIDER SALES & SERVICE, 4919 S. KINGSHIGHWAY. FL.

"WE HAVE EVERYTHING"
St. Louis Boat & Motor
2801-07 N. BROADWAY. GA.

BOAT—20-foot, V-bottom, without new; see Sunday morning. 4381 W son, rear, or address H. W. Brady McPherson.

BOAT TRAILER—$10, outboard $5. 4122A Shenandoah.

BOOKS, PERIODICALS WANT

WILL trade January for December Esq Foster's, 410 Washington av.

BOOKS AND PERIODICALS

WORLD BOOK—Compton's Pictured cyclopedias; bargains. TE. 3-275

BUILDING MATERIAL

AALCO WRECKING & SUPPLY
Get Our Prices First and
All lumber Clean, Ready to
Sawed to Any Size.
QUICK DELIVERY SERV
DRAIN TILE 6", USED, 4c F
2x 4's—1½c LINEAL FT
2x 6's—2¼c LINEAL FT
2x 8's—3 c LINEAL FT
2x10's—3¾c LINEAL FT
8 Ft. and Up Slightly More.
WALL BOARD, NEW, $2.25 100
BRICK, HARD AND SOFT, CHE
3132 Laclede 1301 Chou
NE. 3100 GA.

ALL NEW LUMBE
Cypress and yellow pine boards, 2x12s, $3.50 100 board ft.; all sizes at reduced prices. Special tion given to out-of-town orders. MITTONG & SPRUELL CO., 6300 N. Broadway. MU. 5

USED LUMBER
Large stock, all dimensions, free or splits; this is an opportunity money; see us and be convinced and windows; cheap. ST. LOUIS SALVAGE & WRECK 421 S. 14th st. GA. 96

200,000 BRICK, LIKE N
Hard shale, uncleaned, $3.50 M; $6.50; flooring maple, $25 M; bi doors, windows, joists, glass, steel pipe. Get our bid. LA. 0190. General Wrecking Co., 3308 Chou

ALL kinds building materials, rou ber, 2x4, 6 and 8; also 1-inch $26 per M. at mill. Creve Coeu

BEAVER BOARD—3-16"; gree white finish; special, $3.15 100 6300 N. Broadway, MU. 5350.

BRICK, CLEAN
This week, $3.50 and $4.50 M. AALCO WRECKING, NE. 31

BRICK—100,000, used; $3 M. 11th. 1450 S. 2d.

BRICK—200,000; good quality. 8th. EDW. D. MEYER, FR.

BUILDING STONE
Edw. D. Meyer, FR. 3848.

DOORS, windows, slate blackboard, roofing; joists, 2"x12"x26. R 6822 Mitchell. N. Noon, Kei 1433 Pine. CE. 6474.

DOORS—New, all sizes, kinds; RED-E-MADE, 3509 Lemp. LA.

FIRE BRICK—USED; PERFECT TION; VERY CHEAP. KE COHEN, 2010 LOCUST ST.

GLASS—All sizes; lumber, all di 6017 S. Broadway.

HARD BRICK—Lumber, all dim 6017 S. Broadway. RI. 2120.

NEW French doors, $4.37 and glass doors, $3.24 and up; ne doors, $2.65 and up. Anton Sons, 1240 N. Jefferson. CEntr CEntral 3321.

ODDS AND ENDS—Doors and new stock; prices cut in half N. Broadway, MU. 5350.

SPECIAL closeout on ½" insulat ivory, 12"x12", $4 100 sq. ft N. Broadway. MU. 5350.

USED BRICK—All kinds; deliver sonable. R. Ballard. KI. 293

USED LUMBER—Bricks, doors. Koplar, 3984 Easton. FRankli

Rules and Regulatio
The Post-Dispatch reserves th to classify ads under appropriat ings.
The Post-Dispatch reserves th to revise or reject advertisement retain answers to any box numb vertisement. If this right is ex the amount paid for the advert will be refunded to the advertise
It is agreed that the liability Pulitzer Publishing Company event of failure to publish an tisement for any reason, or in th that errors occur in the publis an advertisement, shall be lim the amount paid by the advertis

Phone MAin 1111
Ask for an Adtake

ANIMALS
DOGS

CHOW PUPPIES—Champion bred; lovely characters; guaranteed; also Yang Fo Tung; at stud. Siege. PL. 0272.

CHOW SHEPHERD PUPPIES—Registered; terriers; beautiful; $3-$5. Sunday, Hi. 7807.

CHOW PUPS—Red, black; champion Flemup Kennel, 6500 Natural Bridge.

CHOW PUPPIES—Best bloodlines; male; ideal Christmas gifts. 6500 Natural Bridge.

Cockers—Wires—Scotties
Large selection pups; good, reasonable. MOSEL KENNEL, Manchester. Open evenings.

COCKER SPANIEL PUPPIES—Champion; black and parti-colored; $15 up. 7807 Kenneth rd., 1/4 mile east of Lindbergh bl.

COCKER SPANIEL PUPPIES—Registered, pedigreed, dandy lot; ready to clean; 3 to 5 months old; blacks, blondes; parti-colors. 3111 Olive.

COCKER PUPS—For Xmas, $10, $15; pedigrees and signed health certificate; H. DaCosta, Robertsville, Mo.; farm-to-market route F at Pacific.

COCKER PUPPIES — Parti-colors, breed; finest breeding; reasonable. 7108.

COCKER PUPS—Parti and solid; also champion sired; reasonable. Fred Bost, 212 Chamberlin, Lebanon, Ill.

COCKER SPANIEL—6 months old. 2848 Missouri. FR. 6276.

COCKER PUPPIES—Black, 2533 Wood bl. RE. 4355.

COCKER PUPPIES—Registered; will be ready until Xmas; reasonable. HI. 2462.

COCKER PUPS—Beauties; pedigreed; 10235 Thorp av. WE. 0931.

COCKER PUPS—For Xmas. Greenway Hills, 1915 W. Big Bend, Kirkwood.

COCKER SPANIEL—Pedigreed, registered; female; black; private. EV. 2993.

COCKER PUPPIES—Registered; will be ready until Xmas; reasonable. HI. 2963.

COCKER—Female pups, 5 months, $25; greed, red, black. WAl. 9048.

COLLIE—Male, 1 year old; best of breeding; Illinois State Fair. See this dog at 787 E. Big Bend.

COLLIE PUP—7 months old; sable; 4511A Margarette.

COLLIE PUPS—5 weeks, pedigreed; for Christmas. 9222 Lackland, Overland.

COON HOUND—Red-bone female; also pair of rabbit hounds. Albert Gast, Cedar Hill, Mo.

COON-OPOSSUM DOG—5 years old; 8 trees squirrels, rabbit proof. Glen Morse Mill, Mo.

COON AND RABBIT DOG—4430 Maryland, rear. Boiler room.

DACHSHUND — Male; foreign bred; years old. 716 N. 52d, East St. Louis, Ill.

DACHSHUND—Stud service; registered; stud; black. HI. 8635W.

DACHSHUND—Pups, excellent stock; 6 weeks, 6 months, $20, $25. Hi. 7167.

DACHSHUND — Champion bred puppies; champion stud. 1630 McCausland.

ENGLISH SETTER PUPS—Pedigreed, out of champion sire and dam. For Christmas delivery 30 minutes from St. Louis. L. Hahn, 504 Main st., Waterloo, Ill.

FOX TERRIER—Female, 9 months old; beautifully marked, house broke; reasonable. 5179A Goethe, FL. 8263.

FOX TERRIER PUPS—Good stock, well marked. 6033 Westminster pl.

FOX TERRIER—Year old, male, full of pep, good pet. 4953 Fountain.

FOX TERRIER—Spits, pekingese, chow. 4801A Hammett, RO. 7092.

FRENCH POODLES — White; 8 weeks ready for Christmas. GR. 6670.

GREAT DANE—Pedigreed; brindle; 8 months; female. 2007A E. Gano.

HUNTERS Wtd.—Cheap mare for use for good beagle. Box B-276, P.-D.

IRISH SETTER—3 years; point-back; retriever; $35. 5353A Devonshire. RO. 6245.

IRISH SETTER PUP—Male; pedigree; pretty Christmas present. 5116 Cabanne.

IRISH TERRIER PUPPIES — Exceptional type, bred for children's pets. LA. 1079.

IRISH SETTER—3 years, point-back; retriever, $25. 5353A Devonshire. FL. 8263.

IRISH SETTER—Male, 8 months old. RI. 7951J.

IRISH TERRIER—Puppies for sale; bitches $5 to $7. M. Crosby, Festus, Mo.

PEKINGESE—Beautiful, pedigreed, ready to Xmas. 1066 Purcell.

PEKINGESE PUPS—Also proven stud service. 1913 Lynch.

PEKINGESE—6 red, black, parti stud service. 5005 Cabanne.

PEKINGESE PUPPIES—Champion stock; reasonable. 3972 McDonald. FR. 6613.

PEKINGESE PUPS—3-pound miniatures; grown female. Branch, EV. 1189.

PEKINGESE — Gorgeous puppies; fully registered; also stud service. Mi. 0013.

PEKINGESE PUPS—Imported old stock; great bargain for cash. 2313 Hogan.

PEKINESE—4 thoroughbreds, 9 weeks old; cheap. KI. 3033.

POINTERS—Sell or rent, Guthrie, Ky., and Manchester rds., Kirkwood.

POINTER—Male; trained; priced to sell. CA. 1438. 1217 Gruner pl.

POMERANIAN — Exceptionally beautiful white maltese; outstanding pedigree. 66 5656, 4935 Thekla.

POMERANIANS—Red, black and cream; 6347 Wellsmar. EV. 2279.

PUPS—Welsh terriers, fitter registered; dandies; also a fitter of Kerry blue; fitter registered; also 2 Pekingese Pom pup; all of these are dandies; $15 to $25; unusual pups at a low price for quality. Box H-223, Post-Dispatch.

PUPPIES—Mother full blooded wire-haired; $5 each. 4139 Ashland.

PUPS—St. Bernards, Danes; pedigree; reasonable. R. Gravois.

RABBIT HOUND—Blue tick, guarantee; $15. 5328 Blow. FL. 7661.

SCOTTISH TERRIER PUPPIES—Real black, highly pedigreed; lovely Xmas gifts; phone for appointment. EA. 666.

SCOTTIE PUPS—Pedigreed, black; reasonable. WAb. 5539.

SCOTTY PUPS—Pedigreed, 7 weeks old; $15-$20. GRand 4545.

SCOTTIE—Male, 2 years old, housebroke; $15. 2125 Gasconade.

SCOTTIE—BLACK MALE; PAPERS; REASONABLE. MU. 5549.

SCOTTIE PUPPY—Black; female, three months old. Call Monday. RE. 3340.

SEALYHAM—Young pedigreed bone; excellent small apartment dog; good Xmas pet. 5330 Enright. RO. 0431.

SHEPHERD COLLIES—Very cheap. Mesa Kennel, 9845 Manchester.

SPITZ PUPS—Females, $3; males, $5. 5918 Theodore. EV. 2772.

TOY FOX TERRIER PUPS—Marketable; 8 weeks old; $15. 5330 Enright.

TOY FOX TERRIER PUPS—5-lb. male stud. 2507 Chester, at 5359 Wabash.

WIRE-HAIRED TERRIER — Pedigreed male, 7 months old; reasonable. 3-3094. 1605 Andrews dr.

WIRE-HAIRED PUPS—Pedigreed stock; $10 and $12; will hold for Christmas. 2615 Dalton av.

WIRE HAIRED PUPPIES—3, highly pedigreed; very reasonable; at stud, Big Bar Broek. 5315 Waterman.

WIRES—Nicely marked; moderate price. Daruth Kennels, Lindbergh and Conway.

WIRE PUPS — Well bred, beautifully marked; reasonable. 3634A Lafayette.

WIRE HAIRED pedigreed stylish beauties; healthy. 604 Lee, Webster.

WIRES—2 lovely female pups, 7 months; well bred. 239 S. Meramec, Clayton.

HOME Wtd.—For dog. 4440 Morgan ford rd.

IF IT'S a dog you want, see us. We may have just the pup you're looking for. Flegge's, 5173 Easton. RO. 9618.

DOGS BOARDED

DOGS BOARDED—Prefer bird dogs; new kennels, good food; $6 a month. Just, 905 N. Elm, Greenville, Ill.

ANIMALS WANTED

BIRD DOGS Wtd.—Pointers or setters; broke. MU. 9109.

ENGLISH BULLDOG Wtd.—Male; young. PA. 0225, Sunday between 12 and 4.

IRISH WATER SPANIEL STUD Wtd.—MU. 7373.

PUPPIES Wtd.—Desirable, clean, healthy, 6 to 12 weeks old, straight breeds; pay cash. Halfin, 301 N. Cardinal.

SCOTCH COLLIE PUP Wtd.—Full-blooded female. Give full particulars. Box F-407, Post-Dispatch.

Aquariums, Fish,

Poultry, Birds—

See Page 16

FOR SALE—WANTED
AIRCRAFT

AIRPLANE—Model 2000; Tank Travelair Biplane, trade for car, sell less than $2,00. 3820 Bates.

BICYCLES

BEAUTIFUL Xmas bicycles, all kinds, $10, $12, $15. 4329 Manchester.

BICYCLES—150 new and used; boys and girls light weights, balloons, wheel toys, all sizes; make offer; no reasonable offer refused; liberal trade-in allowance; OPEN EVENINGS. Brewer Bicycle Shop, 280 DeBaliviere. RO. 9309.

BICYCLES—BOYS, GIRLS'; NEW, USED. At prices you can afford to pay. See before you buy. EASY TERMS. OPEN EVENINGS AND SUNDAY. 5455 Gravois av. RL 9330.

BICYCLES—Men's and ladies; slightly used; lightweight English type; big reduction in price. Wayco Service Station, 273 De Baliviere. RO. 8694.

BICYCLE—Boy's racer; slightly used; must sell; reasonable. 2272 Yale. Maplewood.

BICYCLES—50 used; girl's and boy's; $5 and up; sidewalk bikes, $2 and up; tricycles, $1 up. 3837 Easton.

BICYCLES—250, new, used, rebuilt, see these bargains is all we ask. Ray Cycle Co., 2301 S. Grand.

BICYCLE—Boy's Elgin racer, good condition. 3535A Clarence or GO. 6861 after 6 p. m.

BICYCLE—Boy's; 28"; balloon tires; four months old; good condition; reasonable. 4769 LaDuc. PA. 2360.

BICYCLES—3 boys, 28 in., cheap. 3837 Lawler dr. GO. 7360.

BICYCLE—Girl's, 28"; almost new; in splendid condition; $12. 5529 Vernon.

BICYCLE—Boy's; de luxe; never used; $20. 1435 Missouri.

BICYCLE—Girl's, 28-inch; good condition; basket; $8. 7526 Wellington, Clayton.

BICYCLE—Boy's, clean, 28"; good condition; $6. 4324 Chippewa.

BICYCLE—Girls' 28 in., good condition, $10. 4122A Shenandoah.

BICYCLE—Used, boy's, size 26; good condition; $12. PA. 6707.

BOY'S BICYCLE—28"; good condition; $8. 727 Heman, 1st north.

BICYCLE—Girl's; Westminster; 28-inch; like new; bargain. 5340 Nottingham.

BICYCLES—Used, all sizes, overhauled, $8.95 up. Wesson, 4701 Natural Bridge.

BICYCLE—Girl's, 26; like new; $15. 3211 Carolina.

BICYCLE—Girl's, 28"; like new; must sell to appreciate. 609 Pine.

BICYCLE—Girl's, 26-inch, $7.50; 2 pairs hockey ice skates. ST. 0545.

BICYCLE—Boy's racer, with coaster brake; new; reasonable. 5428 Gravois.

BOYS' AND GIRLS' BIKES—$5. Sunday, 9419 Midland, Overland, Mo.

BOY'S BICYCLE—Size 28, large child's desk, chair. 934 Hamilton.

GIRLS'—Boys' sidewalk bicycles; coaster brake; $5 up. 4329 Manchester.

SPECIAL for Christmas, 75 used bicycles, overhauled, guaranteed; $5.95 up; tricycles, 1820 N. Grand. FR. 7199.

WHOLESALERS—Retailrs, get our prices on bicycles. Ray Cycle, PR. 8497.

BOATS AND MOTORS

DISTRIBUTORS
Lar Wood boats, Owen's cruisers, Hunter & Robinson cruisers; largest stock of new and used boats on display in the Middle West. Boats financed. KILPATRICK BOAT CORPORATION, INC.,
99 E. Grand b'. Phone CEntral 1119.

BOATS & MOTORS, THE YEAR 'ROUND
Christmas gifts the whole family will enjoy. At a savings, too, while fall discount applies.
CENTURY, CHRIS-CRAFT, THOMPSON, EVINRUDE & ALTO Outboard Motors.
SCHNEIDER SALES & SERVICE, INC.
4919 S. KINGSHIGHWAY. FL. 2623

"WE HAVE EVERYTHING"
St. Louis Boat & Motor Co.
3801-07 N. BROADWAY. GA. 4734.

BOAT—20-foot, V-bottom, without motor; new; see Sunday morning, 4381 McPherson, rear, or address H. W. Brady, 4377 McPherson.

BOAT TRAILER—$10, outboard motor, $5. 4122A Shenandoah.

BOOKS, PERIODICALS WANTED

WILL trade January for December Esquire. Foster's, 410 Washington av.

BOOKS AND PERIODICALS

WORLD BOOK—Compton's Pictured Encyclopedias; bargains. TE. 3-2755.

BUILDING MATERIAL

AALCO
WRECKING & SUPPLY CO.
Get Our Prices First and Save.
All lumber Clean, Ready to Use.
Sawed to Any Size.
QUICK DELIVERY SERVICE
DRAIN TILE 6", USED, 4c Ft.
2x 4's—1½c LINEAL FT.
2x 6's—2½c LINEAL FT.
2x 8's—3 c LINEAL FT.
2x10's—3½c LINEAL FT.
8 Ft. and Up Slightly More.
WALL BOARD, NEW, $2.25 100 FT.
BRICK, HARD AND SOFT, CHEAP.
3132 Laclede 1301 Chouteau
NE. 3100 GA. 6655

ALL NEW LUMBER
Cypress and yellow pine boards, 2x4s to 2x12s, $3.50 100 board ft.; all other sizes at reduced prices. Special attention given to out-of-town orders.
MITTONG & SPRUELL CO.,
6300 N. Broadway. MU. 5350.

USED LUMBER
Large stock, all dimensions, free of nails or splits; this is an opportunity to save money; see us and be convinced; doors and windows; cheap.
ST. LOUIS SALVAGE & WRECKING,
421 S. 14th st. GA. 9658.

200,000 BRICK, LIKE NEW
Hard shale, uncleaned, $3.50 M; cleaned, $6.50; flooring maple, $25 M; big stock doors, windows, joists, glass, steel beams, pipe. Get our bid. LA. 0190.
General Wrecking Co., 3308 Chouteau.

ALL kinds building materials, rough lumber, 2x4, 6 and 8; also 1-inch boxing, 326 per M. at mill. Creve Coeur Lake.

BEAVER BOARD—3-16"; green and white finish; special, $3.15 100 sq. ft. 6300 N. Broadway, MU. 5350.

BRICK, CLEAN
This week, $3.50 and $4.50 M.
AALCO WRECKING, NE. 3100.

BRICK—100,000, used; $3 M. 1705 N. 11th. 1450 S. 2d.

BRICK—200,000; good quality. 1026 S. 8th. EDW. D. MEYER, FR. 3848.

BUILDING STONE
Edw. D. Meyer, FR. 3848.

DOORS, windows, slate blackboards, slate roofing; joists, 2"x12"x26. Roe School, 6822 Mitchell. N. Noon, Reid Hotel, 1433 Pine. CE. 6474.

DOORS—New, all sizes, kinds; $2 up. RED-E-MADE, 3509 Lemp. LA. 2156.

FIRE BRICK—USED; PERFECT CONDITION; VERY CHEAP. KELLY & COHEN, 2010 LOCUST ST.
MA. 5000. TE. 3-0580.

GLASS—All sizes; lumber, all dimensions. 6017 S. Broadway.

HARD BRICK—Lumber, all dimensions. 6017 S. Broadway. RI. 2120.

NEW French doors, $4.37 and up; new glass doors, $3.24 and up; new panel doors, $2.65 and up. Anton Beffa & Sons, 1240 N. Jefferson. CEntral 3320. CEntral 3321.

ODDS AND ENDS—Doors and windows; new stock; prices cut in half. 6300 N. Broadway, MU. 5350.

SPECIAL closeout on ¼" insulation tile, ivory, 12"x12", $4 100 sq. ft. 6300 N. Broadway. MU. 5350.

USED BRICK—All kinds; delivered; reasonable. R. Bullard. KI. 2932.

USED LUMBER—Bricks, doors, windows. Kopiar, 3954 Easton. FRanklin 7845.

Rules and Regulations

The Post-Dispatch reserves the right to classify ads under appropriate headings.

The Post-Dispatch reserves the right to revise or reject advertisements or to retain answers to any box number advertisement. If this right is exercised, the amount paid for the advertisement will be refunded to the advertiser.

It is agreed that the liability of the Pulitzer Publishing Company in the event of failure to publish an advertisement for any reason, or in the event that errors occur in the publishing of an advertisement, shall be limited to the amount paid for the advertisement

Phone MAin 1111
Ask for an Adtaker

BUILDING MATERIAL

USED LUMBER—For all purposes, 2x6 flooring, cheap. 6832 Dale.

WALLBOARD—3-16, $2.25 100 sq. ft.; ¼-inch insulation board, $3.65 100 sq. ft. Get our prices on storm sash. JE. 2020. 4300 Natural Bridge.

CLOTHING WANTED

HIGH CASH PRICES FOR MEN'S SUITS, pants, shoes, ladies' clothing; also old gold. Call CAbany 5206, auto calls.

HIGH PRICES for Men's suits, clothing. RO. 1757 after 4. PA. 1500.

CASH, men's suits, overcoats, lady's fur coats. 2622 Franklin. JE. 9954.

GOOD prices men's, ladies', children's clothes. JE. 3529. 3154 Easton.

CLOTHING

FUR COATS, $15 UP
Uncalmed from storage or being sold for alteration charges.
Louis Greenfield
FURRIER
10th and Washington

APPAREL OF THE BETTER SORT
ST. LOUIS RESALE CLO., 5163 Enright.

ATTRACTIVE ladies' clothing, slightly worn. West End Reselling, 30 S. Euclid

COAT—Black; Persian trim, muff, 16-18; cheap. Horchitz, 6341 Southwood.

CHOKER—Silver fox; beautiful girl's hiking boots, size 7A. 3318A Sidney.

EVENING COAT—Black velvet, fur collar; practically new; $8; lovely black seal fur coat. PA. 2360.

FUR COAT—Seal, size 46, $22; muskrat, size 38, $12; bargains. 5899 Clemens, Apt. 16.

FUR COAT—Hudson seal; size 36-38; like new 5673A Cates.

FUR COAT—Hudson seal, size 20; cheap. 3309 Nebraska.

GIRLS' SUITS—Evening dresses and coat, slacks, 12-14. PA. 1597.

GRAY CARACUL COAT—38; $12; good condition. FL. 1683.

JAP MINK COAT—Size 18; good condition. $50. WEbster 1988J.

LEOPARD COAT—Size 16; youthful style. FO. 7092.

OVERCOAT AND SUIT—Man's, 40; almost new; reasonable. RO. 8086.

OVERCOAT AND SUITS—Size, 40; dark; $4 and $5; shoes. 4129 Virginia.

TUXEDO—Size 38; good condition. PA. 1767.

TOP COATS—Ladies', size 14 and 42, and men's coats, size 38, 39, 40; cheap. 4119 Maffitt.

3 FUR neck pieces and muff; $1 to $3; ice skates. 5409 Maple.

HEATING EQUIPMENT

CHRISTMAS GIFT for the whole family; closing out line of nationally known coal stokers below cost; your choice of a lifetime; house size, $91.50 delivered St. Louis; first come, first served. Write or wire, H. Bigelow, representative, 5829 Locust, Kansas City, Mo.

BOILER—1 used, 22-inch; also used radiators and pipe fittings. FL. 6718.

FURNACE—Hot-air stoker and blower, for large size industrial place; very reasonable. Owner, HI. 0355 week days.

FURNACE—$15. A. F. Smith Jr. Heating & Stoker Co., 3227 Chouteau. FR. 7772.

FURNACE—Brand-new American; less casing; $24.30. Independent, 1119 Chestnut.

GAS BURNER—For hot-air furnace, hot-water or steam boiler; $58.50. INDEPENDENT, 1119 CHESTNUT.

GAS BURNER—Roberts; used 4 months; like new; with Minneapolis-Honeywell controls. FL. 8714. .

HOT-AIR FURNACES, $15 up; stoves, Arcola heaters, radiators. 3635 Laclede.

OIL BURNER—Electrol; 1 Norge, 1 large enough for 12-family apartment; 1 will heat 22 rooms. FL. 6400.

OIL BURNER—2 years old; like new; heats 10 rooms. FR. 6178.

OIL BURNER—All automatic controls; $97.50. INDEPENDENT, 1119 Chestnut.

OIL BURNER—For furnace, complete, thermostat, tank, etc.; $35. WAb. 694.

OIL BURNER—For furnace, and large oil heater. MU. 8265.

RED FLASH HOT WATER BOILER—Tanks, grates, parts. (Alex). 3635 Laclede.

SEVERAL GOOD FURNACES — Steel and cast iron, $25 up. 3958 Easton.

STOKER—Bargain, like new; home size; guaranteed. DEImar 3564.

USED FURNACES at a big saving. Boone, 4412 Easton. FR. 9168.

USED FURNACE—Good condition. LAclede 1874.

USED FURNACE—22-inch; good. EV. 1895.

HEATING EQUIPMENT WANTED

USED boilers, stokers and oil burners; we pay high prices. FL. 6400.

HORSES AND VEHICLES WANTED

3 LOG HORSE TEAMS Wtd. — Turn around to ¾ of a mile, $3 per M feet at mill, Creve Coeur Lake.

FOR SALE

ARMY HARNESS—Bridles, saddles, collars, saddle bags. 4057 Chouteau.

ART BRITTON always has horses, mares, mules, saddle horses, fresh and springer cows; terms. Five miles west of Kingshighway on Gravois.

ART DRESE has saddle horses for sale at 66 riding stables. 7250 Watson rd., city limits.

BUGGIES—Surreys, 4 mules, choice, $40; others. 9001 Natural Bridge.

DOUBLE HARNESS—New, $17; used, $12. 3154 Arsenal, rear.

GELDING—Beautiful gray; ideal for lady; gentle and stylish; also for sale to traders; $200. WY. 0625.

GENTLE riding horse, will drive; Dalmatian Coach puppies; boarding, training, and windows; cheap.
ST. LOUIS SALVAGE & WRECKING,
421 S. 14th st. GA. 9658.

HORSE—Spotted, matched teams; ponies, matched teams; white manes, tails. 4924 N. Broadway.

HORSES—Team; mares, in foal; pony; cheap. 927 Ann.

HORSES—Mares, mules; also harness. 2512 N. 13th st.

HORSES—Mules, ponies, saddles. Oakville Stable, Telegraph rd. WAlson 2941.

LARGE assortment stable blankets, riding saddles. Grassmuck, 1317 N. Broadway.

MARE—3-year-old; in foal to jack, $35; 3-year-old draft gelding, $50. C. H. La Rue, Gadsby Barn, Lindbergh and 66.

MARES—Beautiful, 4 and 5, dapple grays, gentle; weight 2600; if you want the best see this pair. 1915 N. 9th.

MARES—And colts, 4 to 6 years old; trade. 2216 Biddle.

MATCHED team of dark chestnut mares, 5 and 6 years old; ideal for country home; broke to work and ride; also five-gaited horse; cheap. Creve Coeur Riding Stables. WEstmore 394.

NEW drop-top rubber tire buggy; cheap. 1915 N. 9th.

PINTO PONY—Medium size; ideal for child; $25; also "Gild Grey," saddle-bred mare, $25. Old West Watson and Weber Hill rds. Dixon 6075.

PONY CART—8224 OLIVE ST. ROAD. FRENCH CLEANERS.
PONY CART WTD.
MA. 5000. TE. 3-0580.

PONY—Good pet for children. Call AVery 483.

SADDLE HORSES—Boarded; trained; pleasure vehicles; horses all kinds; saddles. Brighton Stables, TE. 4-6141.

SHOW BUGGIES—Wagon, harness, bridles and saddle. 4803 Delmar.

WHITE BRICK MARE — SELL OR TRADE; SADDLES. F. A. SINGER, CLAYTON. TE. 4-6931.

INSULATION

INSULATE—Average 5 rooms, $56; blown in. Seal-o'-Wool Co., CH. 8272.

ROCK WOOL BATS—4" thick, $49 M sq. ft. Seal-O-Wool Co., 827 S. 11th.

ZONOLITE or rock wool insulation; 65c bag. JE. 2020.

MACHINERY WANTED

ALL MACHINERY, motor and equipment; all kinds wanted.
BEN HOLTZMAN MACHINERY,
1936 N. Broadway. CEntral 2682.

ALL TOOLS, motors, machinery bought. Segal, 907 Market. GArfield 7897.

ALL TYPES machinery, tools, motors. Municipal, 2311 Franklin. GA. 9003.

I-SACK CONCRETE MIXER Wtd.—Call Sunday. MU. 7773.

GARAGE EQUIPMENT—Valve refacer, hard seat grinder and growler. Call YO. 0655, Monday.

MACHINERY, motors, tools any description wtd. Ace, 1601 Market. GA. 8937.

MACHINERY, motors, tools bought. Scherr, 1614 Franklin. GA. 9743.

MACHINERY WANTED

MILLING MACHINE Wtd. — Brown & Sharpe or Cincinnati, used, old style, table, 24 or 30 in.; no dealers. H. E. Powell, Troy, Mo.

WANT 9" swing lathe, private; cash. 2116A Madison.

MACHINERY

TE-CO 32-25
RUBBER BELTING
32 oz. Duck 25 lb. Friction
IN STOCK
3-4-5-6-7 and 8 ply
1 to 48 inches wide
Transmission-Conveyor-Elevator
None Better at Any Price
Examples of our Low Prices

Width.	Ply.	Price.	Width.	Ply.	Price.
2"	3	$0.12 ft.	10"	5	$0.71 ft.
3"	3	.16 ft.	12"	6	1.02 ft.
3"	4	.19 ft.	16"	6	1.37 ft.
4"	4	.24 ft.	12"	8	1.36 ft.
6"	4	.36 ft.	18"	8	2.05 ft.
8"	5	.57 ft.	24"	8	2.72 ft.

Any Belt Made Endless Same Day
Also Complete Stocks of
Teuscher "Tension Made" Leather Belting, White Woven Cotton Belting, Stitched Canvas Belting, Dickbelt — Runs in Water, Rockwood V Belts and Drives.
30,000 Reconditioned Pulleys
no junk.
New and Reconditioned Bearings, Gears, Collars, Couplings, etc.
Catalog With Lowest
Prices Sent on Postcard Request
TEUSCHER PULLEY & BELTING CO.
800 N. 2nd St., St. Louis, Mo.
"The Test of Time Since '99"

AIR compressors, portable, 105-220-320.
1 85 h. p. Hercules 6-cyl. Diesel engine.
2 250 h. p. Scotch Marine boilers.
1 80 h. p. Scott Marine boiler.
1 16" belt conveyor.
1 bucket elevator.
10"x18" jaw rock crusher.
50 300 and 500 lb power hammers.
GUARANTEED ELECTRIC MOTORS
Large stock metal and wood working machinery.
WM. C. JOHNSON & SON MACH. CO.,
1211 Hadley, St. Louis, Mo. CE. 1727.

AIR COMPRESSOR—New Westinghouse; now on display; trade in your old one as down payment; rebuilt compressors; fully automatic; guaranteed; $37.50 up; easy terms $. & S. Air Compressor & Mach Co., 2661 Gravois. PR. 7641.

AIR COMPRESSORS—Double 8x8; smaller sizes; lathes, drill presses, punch presses; drop forging hammer. 907 Market.

AIR COMPRESSOR, $2; bench sander, $7; circle saw, $10; lathe, $10; band saw, $17; trade. HI. 0088.

AIR COMPRESSORS—Rebuilt; 1 1000-gal. gasoline tank, visible and meter pump. 2340 S. Broadway, FR. 9976.

AIR COMPRESSOR—150-lb. capacity; perfect condition; cheap. 1915 N. 9th.

AIR COMPRESSOR—Curtis 8" twin cylinder. LA. 8751.

AIR COMPRESSORS—Motors, hydraulic jacks. 4748 Easton. EV. 7289.

AIR COMPRESSORS—Reconditioned. 723 S. Sarah.

BOILERS—40-50 h. p., vertical, all sizes; horizontal firebox. CH. 6454.

BOILERS—High pressure, several types. LA. 8751. 3305 S. Broadway.

BRAKES—Beam, folders, formers, spot welder; low price. 2323 N. 9th st.

BRAKE—10-ft., 30-inch folder. 5457 Vernon. FOrest 5384.

BROWN MACHINERY CO.,
Sell, buy, exchange machine tools, woodwork machinery, tinners' tools; new; used. 2323 N. 9th. CEntral 8559.

CATERPILLAR—No. 30 tractor; 1-yard scraper, Fresno type; just overhauled. Victor 2-5351.

CHAIN HOISTS — Parts; bought, sold; serviced, rented. 5375 Easton. RO. 2222.

CINCINNATI Grinder No. 2, 12x30, first-class condition. Modern Auto Repair Co., 4601 Olive.

COAL CONVEYOR—A1 shape. MA. 0293. 1701 Syndicate Trust Bldg.

CONCRETE MIXER—Small portable; gas engine, 2 Howe stock scales, 12,000-lb. and 3500-lb. capacity; flat top packing house trucks, miscellaneous steel tables; also other items. J. H. Belz Provision Plant, 3629 S. Broadway.

CORDWOOD SAW frames and mandrels; large stock. Brown, 2323 N. 9th st.

DELTA and Boice-Crane woodworking machines, low price; old models traded in. Brown, 2323 N. 9th st.

DEWALT CUTOFF SAW—5 h. p., 3-ph. motor, 1009 N. Broadway.

DIESEL engines, light plants; club houses, power plants. Anderson, FO. 7720.

ELBOW MACHINE—Complete with patterns; 22-in. inclusive, INDEPENDENT, 1119 Chestnut.

ELECTRIC MOTORS
SELL — RENT — TRADE
Rewound, used and new. Also sales and repairs guaranteed. Called for and delivered.
I. H. R. CO., 711 Howard. GA. 6669

HOME WORKSHOP—Fower tools, see display. Lang Saw Co., 1009 N. Broadway.

LATHE—24-inch by 10 feet; Le Blond motor drive; No. 33 Swain punch press; 12 k. w. spot welder; also drill press. LA. 8751. 3305 S. Broadway.

MILLING MACHINE—No. 1½ B. & S. Universal with dividing head and vertical milling attachment, $2000. Kirk. 2328.

MOTORS—Sell or rent; all sizes, new and used; wiring, repairing and installing. Acme Electric Co., 1018 N. Sixth.

MOTORS—¼ h. p., $2; 1-3, $5; ½, $8; ¾ h. p. $15; auto heaters, $2. HU. 6088.

MOTORS—A. c. and d. c., ½ to 100 h. p. BEN HOLTZMAN MACHINERY, 1936 N. Broadway. CEntral 2682.

MOTORS—¼ to 20 h. p.; also motors repaired. LA. 8751. 3305 S. Broadway.

MOTORS RENTED—Repairing. National Electric Service Co., 1018 N. Sixth.

PUMPS—And blowers; electric and belt driven.
BEN HOLTZMAN MACHINERY,
1936 N. Broadway. CEntral 2682.

PUMP—Automatic, pressure tank; real bargain. Box H-254, Post-Dispatch.

PUMPS AND MOTORS REBUILT; VISIBLE AND METER PUMPS, 723 S. SARAH.

SAW—Egan double cutoff; reasonable. Lang Saw Co., 1009 N. Broadway.

SHAFTING AND BELTING—
BEN HOLTZMAN MACHINERY,
1936 N. Broadway. CEntral 2682.

SAW FILING MACHINE—Foley; key machine. Segal, 907 Market.

7-INCH companion circular saw; 4-inch companion joiner; ½ h. p. companion motor; new; $35 complete. HI. 9262.

SIOUX electric sander for paint shop; good as new. FO. 2356.

TIMBER WANTED
Any kind, suitable for ties and lumber; within 75 miles on all weather roads. Write details, 6212 Marquette.

TWO generating assemblies; 22 and 21 kilowatts, 110-220, 60 cycle, AC, single phase with switchboards. Waukesha Gasoline Oil or gas engine direct connected. In stock. F. H. A. terms, George P. Dorris Co., 4412 Olive st.

TWO cylinder gas engine, radiator cooled; gear reduction. E. 2032.

WOOD LATHE—$5.50; motor, $2.95; other bargains. 1601 Market.

FARM MACHINERY

FARMALL—F20 type, $200; Farmall, F12, $250. Others. 717 S. Vandeventer.

TRACTORS, plows, farm machinery, horses and mules. 2512 N. 13th.

ROAD MACHINERY

MOTOR GRADER—Pneumatic tires; Caterpillar 60, 2 caterpillar 30s, Allis Chalmers 35; F. 12-20 Farmall tractors; 2 Adams leaning road graders; 14-inch plow. Fishel Auto Sales and Parts, 4169 Manchester.

MISCELLANEOUS WANTS

ARMY RIFLES Wtd.—Springfield, model 1903; caliber 30; American Legion post; call after 5 p. m. CA. 9027.

WILL PAY GOOD PRICES
For all plumbing, fixtures, boilers, radiators, pipes, tanks, structural steel. Call CHestnut 6504.

500 BATHTUBS—Also all plumbing and heating materials; high cash prices paid. Call RO. 8741 week days.

ENCYCLOPEDIA BRITANNICA Wtd.—Complete; state edition, year, price. Box H-179, Post-Dispatch.

FURNACES Wtd. — Boilers, radiators, plumbing; pipe; marble. Phone JE. 4463

HIGH PRICES for rifles, shotguns, tools. Fearlman, 1701 Market; GA. 5820.

OLD-FASHIONED GUNS—Pistols, bullet molds, powder flasks or horns wanted. Describe and give price. Box H-116, Post-Dispatch.

MISCELLANEOUS

AIR HOSE REMNANTS
¼-Inch, 5-16-Inch, 3-8-Inch
CAR HEATER HOSE
¾-Inch, 1-Braid—Factory Seconds
10—50-Ft. Lengths, 4c Per Ft.
Rubber Hose for Every Purpose
NEW & USED PIPE
Goldstein-Schwartz
1305 N. Broadway GA. 1505

Boilers—Elevators
Pipe—Structural Iron
Tanks, Radiation
AND ALL OTHER IRON FROM THE
Jefferson Memorial
Riverfront Project
CALL
Gus Gillerman I. & M. Co.
YARDS, LEWIS & FLORIDA. CE. 0825.

WE BUY AND SELL
New & Used Plumbing & Heating Materials
New Sinks, Closet Tanks — $5.95
New 42" Sinks, closeouts — $7.95
New Built-In Tub — — — $19.95
Salvage Wrecking & Supply
4563 EASTON 1107 CHOUTEAU

SPECIAL
Plumbing fixtures and trim, pipe and fittings, special new 52-in. right-hand apron sinks, $16.50. Anton Beffa & Sons, 1240 N. Jefferson. CE. 3320. CE. 3321.

CLOSE OUTS.
Wall and corner lavatories, 95c; 18x30 sinks, 49c; pedestal lavatories, $3.95; bathtubs, $3.95; toilet bowls, $1.95; also many other items; cheap.
311 S. Fourteenth. CH. 6504.

13 INDIRECT lighting fixtures, complete with shades and bulbs; ell all or part; reasonable.
AMERICAN HOME B. & L. ASSO.
3542 Gravois. PR. 0175.

80 ACRES of timber; Missouri; reasonable. LA. 8526.

ALPIN SUN LAMP—Doctor's instruments, sacrificed. 6174 McPherson.

AMERICAN Flyer electric train, wide guage, with track, on 12-foot platform, with transformer; good condition, $18; one gas grate heater, large; good condition, $15; one rowing machine for reducing, like new, $4. 45 Austin pl., Kirkwood. Phone KIrk 889.

ANDIRONS—Lanterns and brackets, candlesticks, iron doors, ornamental panels, bells, etc. Schaftermeyer, 923 Franklin.

ARTIFICIAL TREE—7 ft.; ornaments; 48 electric lights; reasonable. 5619 Hiller.

ASHPITS—Galvanized, corrugated. American Iron Co., 6189 Minerva. MU. 6822.

ASHPITS—Heavy steel plate, durable; bargain. 1740 N. Broadway. CH. 4469.

ASHPITS—Galvanized metal, $10.50; barrels, $6. Dockery. 3734 Easton.

AZROCK ASPHALT FLOOR TILE for home, office, store, rathskeller, etc. Installed at about the same price as linoleum, but will last a lifetime.
Mo. BUILDERS' SPECIALTY CO.
2900 Olive St. JE. 2890

BARB WIRE — Seconds; $2.53 spool up. Mo. Steel-Wire Co., 1406 N. B'way. CE.2890

Bath Tubs — Built-In, $19.75
69 factory samples, slightly damaged in shipping; choice several colors.
KOPMAN BROS., 2014 Franklin. CE. 4505.
Maplewood Store, 3229 Sutton.

BATHROOM OUTFITS — Slightly used, $29.50; others at low prices.
KOPMAN BROS., 2014 Franklin. CE. 4505.

BATH TUB—5 ft., good trim, $10; pedestal washstand, $5. 4960 Washington.

BATHTUB, toilets, sinks, ornamental, iron fence, large mirrors. 3635 Laclede.

BEAUTY SHOP CHAIRS, stoves, typewriters. 1411 S. Broadway. CE. 0137.

BEDSPREAD—Homemade, hand-crocheted popcorn stitch, $75. Mr

USED AUTOMOBILES FOR SALE

Clean County Cars at 5121 Delmar Blvd.

IN OUR HEATED SHOW ROOM FOR YOUR CONVENIENCE

'38 Chev. De Luxe Coupe. Radio, heater — $395	'39 Chevrolet Sport Sedan — $495	'39 Olds Coupe. Radio, heater; low mileage. Like new — $495
'36 Chevrolet Town Sedan — $250	'40 Plymouth Tudor with trunk. Very clean — $525	'40 Chevrolet Town Sedan. Radio, heater — $625
'36 Chevrolet 4-Door Sport Sedan. Trunk — $265	'38 Buick Sport Sedan. Radio, heater — $425	'37 Dodge 2-Door trunk — $275
'38 Ford Coupe. Radio, heater — $285	'40 Studebaker Champion Coupe. White walls; like new. 14,000 miles — $495	'36 Plymouth 4-Door, trunk. Real clean — $250
'38 Chevrolet De Luxe Town Sedan — $395	'39 Chevrolet Coupe — $475	'38 Ford 85 Tudor, trunk — $345
'40 Ford Cabriolet. 12,000 miles. Radio, white walls. Like new — $650	'37 Buick Sedan. Real clean — $345	'38 Olds Coupe. Radio, heater, white walls. 15,000 actual miles — $445

50 OTHER CARS TO CHOOSE FROM

Most of these cars traded in from County Residents and are exceptionally clean. See these cars and compare the quality

5121 Delmar RO. 0476

BARFORD CHEV. CO.

CLAYTON, MO.

ACROSS STREET FROM NEW POST OFFICE

7 N. Bemiston Clayton DE. 3600

USED AUTOMOBILES FOR SALE

BIG DECEMBER CLEARANCE SALE

AT MISSOURI'S LARGEST BUICK DEALER

'40 Super Buick 4-Door Trg. Sed. very low mileage; new car appearance — $895	'39 Oldsmobile 70 4-Door De Luxe Sedan. 6-cyl., original black satin finish; clean — $495	'38 De Soto 2-Door Touring Sedan: radio, heater; beautiful golden beige finish. Better hurry — $365
'40 Chev. Special De Luxe 4-Door Trg. Sedan. Black satin finish — $645	'39 Ford De Luxe Town Sedan; original black finish — $485	'37 La Salle 4-Door Touring Sedan. Radio and heater, w. w. tires — $345
'39 La Salle 4-Dr. Touring Sedan. Beautiful maroon finish. Car is very outstanding — $645	'39 Dodge De Luxe 2-Dr. Trg. Sedan; beautiful gray finish — $465	'37 Buick 4-Door Trg. Sed. Radio and heater — $295
'39 Buick Spec. 4-Dr. Trg. Sedan; very outstanding — $575	'38 Olds 4-Dr. Trg. Sedan; radio, htr., priced low — $395	'37 Olds 6-Cylinder 4-Door Touring Sedan; exceptionally clean — $295
'39 Mercury 4-Dr. Trg. Sedan; radio and heater; w. w. tires — $525	'38 Buick 4-Door Touring Sedan; original black finish; very clean — $435	'37 De Soto 4-Door Touring Sedan; original black finish; exceptional — $295
'39 Packard 6 4-Dr. Touring Sedan. Ask the man who owns one. Very special — $545	'38 Chev. Master De Luxe Town Sed.; radio, htr. — $395	

BARGAINS GALORE AT BOTH STORES

SHOP IN COMFORT IN OUR TWO LARGE INSIDE SHOWROOMS —100 HIGH-GRADE CARS

TWO STORES

WEST SIDE BUICK

DAVID E. CASTLES — WALDO WILSON

Where Particular People Buy

482 N. Kingshighway, RO. 6904 — 4835 Easton, FO. 4880

TWO STORES

USED AUTOMOBILES FOR SALE

Santa Claus EVERSOLE

J. T. "Jack" Eversole

We Are Playing Santa Claus Every Day Till Xmas

FREE WITH EACH USED CAR PURCHASED

NEW BATTERY
RADIATOR ANTI-FREEZE
Complete WINTER LUBRICATION
5 COMPLETE GREASE JOBS FREE

'40 Ford "85"; radio, heater; original factory finish. Very low mileage — $535	'36 Buick 4-Dr.; 6 wheels; radio, heater — $255
'38 Olds 2-Dr. Sedan; radio, heater; a very clean one owner car. Special at — $410	'39 Buick 2-Dr. Sedan; radio, heater; a one owner car — $565
'37 Olds 4-Dr. Sedan; trunk, radio, heater. 90% tires; a rare bargain at — $325	'37 Ford De Luxe "85" 2-Dr. Sedan; radio; original factory finish — $265
'37 Buick Small "40"; a beautiful one owner car; red leather upholstery — $345	'38 Buick 4-Dr. Sedan; original black; radio, heater; factory seat covers — $425
'40 Chev. 4-Dr. Special De Luxe Sedan; radio, heater; a beautiful grey; new car finance rates — $625	'39 De Luxe Plymouth 4-Dr. Sedan; trunk, radio, heater; original finish; a one owner car; mechanically perfect — $465

You Get a Better Used Car at Eversole Buick

J. T. EVERSOLE, INC.

2 LOCATIONS — 3519 SOUTH KINGSHIGHWAY, FL. 6070 — BELLEVUE at CLAYTON ROAD, ST. 3800

ST. LOUIS COUNTY'S ONLY BUICK DEALER

E. M. STIVERS

We Got Everything

OR WE'LL GET IT FOR YOU

At the Right Price

1938 — 1939 — 1940	1938 — 1939 — 1940	1938 — 1939 — 1940
Plymouths . . . Yes sir! Come and See us.	Fords . . . Yes sir! We've got a yard full! See us!	Chevrolets . . . Yes sir! See us now—and at the right price!

Sure We'll Trade — We Need Low-Priced Used Cars

LOOK—WE GOT BIG ONES—LOOK

'37 Lincoln Zephyr — $195	'39 Mercury Club Coupe — $565
'38 Lincoln Zephyr — 465	'38 Packard 120 Sedan — 398
'39 Lincoln Zephyr — 645	'40 Packard "6" Sedan — 650
'39 Buick 6-Pass. Coupe — 545	'37 La Salle Sedan — 295
'39 Mercury Sedan — 550	'37 Chrysler Imp. Sedan — 295

E. M. STIVERS, INC.

3655-69 OLIVE ST., JE. 4100

Direct Factory Ford Dealer

PRICES CUT

THE FINEST STOCK IN OUR HISTORY

'39 Oldsmobiles as low as — $475	'40 Oldsmobiles as low as — $675
'38 Oldsmobiles as low as — $395	'38 Chevrolets as low as — $385
'39 Chevrolets as low as — $445	'37 Buicks as low as — $365

GREBE MOTOR CO., INC.

"St. Louis' Oldest Olds Dealer"

3600 S. KINGSHIGHWAY — FL. 0800

REMOVAL SALE

FORCED TO VACATE

Every Car MUST GO—Regardless of Price

HURRY! — HURRY! — HURRY!

'34 Chev. C'ch., R&H	$ 87	'38 Chevrolet Coach	$344
'34 Ford Coach	69	'38 Chevrolet Coupe	324
'35 Ford Coupe	129	'39 Ford Coach	397
'36 Ford Coach	147	'39 Mercury Coach	486
'36 Plymouth Sedan	169	'39 Dodge Coupe	467
'37 Plymouth Sedan	199	'40 Chrysler Windsor Sedan, Saving	? ? ?
'37 Olds 6 Sedan	276	'40 Mercury Coach	769
'37 Chevrolet Coupe	257	'38 Plymouth Coach	324
'37 Dodge Sedan	298	'38 Ford Coupe	289
'38 Dodge Coupe	299	'36 Terraplane Coach	167
'38 Willys Sedan	189		

UNIVERSAL MOTOR CO.

DON'T DELAY — Open Nights. Come in Today. VANDEVENTER and WASHINGTON — PHONE FR. 8506

All Makes

Cadillac Standard

Reconditioned and Guaranteed With Low Cost Finance Rates.

FOREST CADILLAC-OLDS CO.

4140 LACLEDE — OPEN EVENINGS. — JEfferson 3083

DEALER PRICES ON 75 RECONDITIONED CARS MUST BE SOLD BY XMAS

ALL PRICES SLASHED—UNHEARD-OF BARGAINS!

OLDS, BUICKS, DODGES, FORDS, CHEV. and OTHERS

Many Have Radios and Heaters—Trade and Terms

VOLLMER-SLAWSON MOTOR CO.

AUTHORIZED OLDSMOBILE DEALER

USED CAR LOT 3330 S. KINGSHIGHWAY

FL. 7320

Snipen Cars Start

IN COLD WEATHER

'37 Chevrolet town sedan	$287
'34 Chevrolet coach	82
'37 Ford tudor	283
'36 Pontiac touring coach	198
'40 Pontiac touring coach	694
'36 Graham touring coach	197
'35 Studebaker sedan	186
'37 Studebaker touring sedan	294
'38 Studebaker deluxe coupe	391
'39 Stude. Commander cruising Sed.	555

These cars are in excellent condition and I will personally guarantee them; most with radios and heaters.

OSCAR G. SNIPEN

314 N. Sarah at Lindell

ELMER'S

'39 Buick 2-door touring	$495
'40 Dodge; maroon; 2-door	660
'39 Hudson sedan	595
'39 La Salle sedan	595
'39 Plymouth sedan	485
'37 Ford coupe	179
'37 Ford tudor	165
'36 Olds sedan	179
'36 Chrysler coupe; radio, heater	260

49 Other Cars, All Makes.

Inside, at 5610 Easton av. EV. 9990.

'39 PONTIACS

Clean and nice . . . ready for snow and ice . . . St. Louis' outstanding values . . . 2-door and 4-door sedans and coupes . . . see and drive one . . . all have heaters . . . many with radio; as low as $447

C. E. Vincel Pontiac

3537 S. Kingshighway

OPEN 'TIL 10 P. M. — FL. 8902.

STUDEBAKER CHAMPION—1940; low mileage; $495. 5377A Theodosia.

Santa Claus Says

Buy Your Car Now and Pay Next Year

Or Pay Cash and Save

Or Trade Your Old Car for a Better One

Or Buy Any Way You Want To

Santa Claus Says Buy Your Car Where You Get the Most for Your Money

Santa Claus Says Buy Your Car Where You Get the Best Deal

Santa Claus Says Buy Your Car Where You Get the Best Service

Santa Claus Says Buy Your Car Where You Get the Best Guarantee

Santa Claus Says Buy Your Car Where You Get the Best Terms

Santa Claus Says Buy Your Car Where You Get the Best Trade-In Allowance

Santa Claus Says Buy Your Car Where You Get the Best Selection

Santa Claus Says Buy Your Car Where You Get the Best Bargains

Santa Claus Says Buy Your Car Where You Get the Best Cars

Santa Claus Says Buy Your Car Where You Get the Best Prices

Santa Claus Says Buy Your Car Where You Get the Best Everything

Santa Claus Says Buy Your Car Where You Get the Best Deal

Santa Claus Says Buy Your Car Where You Get the Best Service

Santa Claus Says Buy Your Car Where You Get the Best Guarantee

Santa Claus Says Buy Your Car Where You Get the Best Terms

Santa Claus Says Buy Your Car Where You Get the Best Trade-In Allowance

Santa Claus Says Buy Your Car Where You Get the Best Selection

Santa Claus Says Buy Your Car Where You Get the Best Bargains

Santa Claus Says Buy Your Car Where You Get the Best Cars

Santa Claus Says Buy Your Car Where You Get the Best Prices

Santa Claus Says Buy Your Car Where You Get the Best Everything

LIFETIME GUARANTEE

We give you a bonafide written guarantee for as long as you own the used car, plus a big discount on anything you want to buy.

'39 Plymouth De L. 4-Dr. No. 859 $475
'37 Plymouth De L. 4-Dr. No. 865— 275
'40 Dodge 4-Dr. No. 870 — 650
'39 Plymouth De L. Coach. No. 864 465
'39 Dodge 2-Door. No. 680 — 575
'38 Lincoln Zephyr Sedan. No. 826— 395
'37 Packard 120 Sedan. No. 799 — 395
'38 Reo 1½-Ton Panel. No. 873— 290
'36 Dodge ½-Ton Panel. No. 861— 275

Many others to choose from. All models, all prices. We will listen to any offer, what will you give? Your old car is the down payment; 24 months to pay.

Guarantee on every used car in stock.

BOYD-GIOMI MOTOR CO.

530-559 DeBaliviere Ave.

WE TRADE 'EM HIGH AND SELL 'EM LOW

'39 Dodge Sedan; heater — $
'39 Ford De Luxe Tudor, original finish, radio, heater
'39 Ford Tudor; low mileage
'39 Ford De Luxe Coupe; radio, heater, spot light, white sidewall tires
'38 Ford Tudor; trunk
'37 Ford 85 Tudor; rad., htr.
'36 Ford Fordor; trunk, radio, heater; a clean car
'35 Ford Pickup
'38 Ford ½-Ton Panel

RIEFLING

ONE OF THE WORLD'S HIGHEST TRADERS

2315 S. JEFFERSON.

TRUCKS

END OF YEAR

Factory Clean Out

60 TRUCKS MUST BE SOLD

LIQUIDATING ALL TRUCKS AT SACRIFICE PRICES

ALL MAKES AND SIZES TRACTORS, TRAILERS, SCHOOL BUS, PANELS, PICKUPS, LONG AND SHORT W. BASE 1½ TON

TRADE NOW FOR A LATER MODEL

LOW YMAC TERMS

TRADE

General Motors Used Trucks

Factory Branch

2640 Washington — JE. 0300

MacCARTHY TRUCKS

'33 CHEVROLET Sedan Delivery $95

'31 FORD ½-Ton Panel $35

'36 INTERNATIONAL 1½-Ton Stake 90% Tires; Motor Overhauled $225

'33 FORD 1½-Ton Stake. Perfect $225

6153 DELMAR

AUTHORIZED FORD DEALER

TRUCKS FOR SALE

You'll Catch a Good Buy if You See These

UNUSUAL VALUES IN USED TRUCKS!

BUY NOW—SAVE!

'37 Mack 3-ton chassis and cab; short wheelbase; duals. Good condition. Refinished. Service policy — $850	'36 International 2-ton chassis and cab. 145" w. base; duals. Good condition and appearance — $475
'40 GMC 1½-ton chassis and cab. 133" w. base; duals rear. Very good condition. Refinished dark green. Service policy — $695	'29 White Model 51-A; short wheelbase chassis and cab with 6x8 hydraulic dump body hoist. Ready to go — $300
'39 International D-15 Metro Package Delivery; thoroughly reconditioned; almost new tires. Carries our Service policy — $950	'40 International 161" w. base chassis and cab with 7x12' low stake body, heater and de luxe oil filter. Low mileage. Perfect condition. Dark green — $1200

INTERNATIONAL HARVESTER CO., INC.

4010 WEST PINE — FR. 1335 — ☆ — 2500 N. 9TH — CH. 6225

CHEVROLET—'40; short base — $550	'38 Zephyr Sedan; heater — $495
'41 Ford pickup; bargain.	'39 Plym. Conv. Cpe.; rad., htr. 57
'40 Ford, 95; long wheelbase — 550	'39 Ford Fordor, radio — 49
'39 Chevrolet COE, short base — 375	'40 Buick Super Sedan; radio 89
'39 Ford, dual tire — 395	'40 Packard Trg. Sed.; radio 89
'39 Chevrolet, short base — 395	'37 Cadillac 7-Pass. Imp. — 59
'38 Dodge, short wheelbase — 295	'39 La Salle Club Cpe.; rad. 69
'37 Diamond T; long base — 275	'40 Olds 70 Trg. Cpe.; heater 69
'40 Chevrolet; 1½-ton panel — 550	'38 La Salle Conv. Cpe.; rad. 54
'39 Ford, 2-yard hydraulic dump — 500	'39 61 Cadillac Sedan; heater 87
'35 Ford school bus, 36-passenger — 325	'39 Olds. Bus. Coupe; radio 49
D30 International; long wheelbase — 295	'39 Mercury Tudor; rad., htr. 57
'38 GMC pickup; duals — 195	'40 Plymouth Coupe; rad., htr. 62
'38 Dodge, pickup — 195	'32 Pierce-Arrow Sedan; htr. 12

Terms, trade. 717 S. Vandeventer.

'38 Reo, short base, 8x26 tires — $375	
'36 Ford, long base — 165	
'35 I. H. C. tractor, sleeper cab — 275	
'36 Ford, ½-ton panel — 195	
'37 Chevrolet, ½-ton panel — 195	
'36 Ford short base, 2-speed axle — 265	

Other makes and sizes; terms, trade. WHITE MOTOR, 4151 Forest Park.

CHEVROLET—1937 sedan delivery; used carefully; must sell. GO. 3579.

CHEVROLET—1939 hydraulic dump; real bargain. BARNEY'S, 4415 Manchester.

CHEV.—'39 cab over engine chassis, $450. BARRETT WEBER, 3349 S. Kingshighway.

CHEV.—'36 ½-ton panel, $125; terms. BARRETT WEBER, 3349 S. Kingshighway.

DODGE—1937 pickups; 5; fully equipped; exceptionally clean; 8:30 to 5 week days. 4817 Oleatha. FL. 7560.

DODGE—1938 ¾-ton panel; perfect condition; $325. 4710 St. Louis.

DODGE—1933 panel truck; $40. 1530 N. 16th. CE. 9220.

DODGE—1938 pickup; also 1936; real bargain. BARNEY'S, 4415 Manchester.

DODGE—½-ton 1936 screen body; best offer. 1707 Geyer.

BRAND-NEW

1940 Ford ½-ton pickup; big discount; only one left.

RECHTIEN FORD

7400 BLOCK S. BROADWAY.

BRAND-NEW

1940 Ford ½-ton panel; big discount: only 1 left.

SUNSET AUTO CO.

GRAVOIS WEST OF LINDBERGH FL.0600

FORD—'37 pickup; reconditioned motor; good tires; only $195.

RECHTIEN MOTOR CO.

7400 Block S. Broadway.

FORDS—21, '34 to '36 models, 1½-ton panels; priced to sell; $95 and up; terms or trade.

BARRETT WEBER, 3349 S. Kingshighway.

FORD—'31, ton, $89; '33 4-cyl. pickup, $95; private owner; trade; some terms. 2506 S. Jefferson.

FORD—1941 sedan; delivery; driven 1500 miles. Kennedy, 3849 Alberta or Schwizer, NE. 1322.

FORD—1939 hydraulic dump; 2-speed; real bargain. BARNEY'S, 4415 Manchester.

FORD—'32 ¾-ton panel; 4-cylinder; runs perfect; $95. 1915 N. 9th.

FORD—Pickup, '29, $45; serviceable vehicle; V-8 wheels. Call ST. 0253.

FORD—1938 stake pickup; like new; real bargain. BARNEY'S, 4415 Manchester.

FORD—'40 pickup, $425; terms. Schults, 718 N. Kingshighway.

BARGAIN SPECIAL

'37 IHC ½-ton pickup; new paint; good motor and tires; $229; trade and terms. CHAMBERS MOTOR, 3863 S. Grand. 129 Others. We Have What You Want.

GMC—1940, 400 series, cab over engine, very good condition. $850. Superior Trailer Sales, 608 S. Broadway, CH. 7467.

GMC—'37 panel, ½-ton, perfect condition; new paint; $245. 4710 St. Louis.

INTERNATIONAL—1940 D. S. 40; sleeper cab, perfect condition; $300 cash, balance 1 year; dump truck, 1940, D-30, $650 with job; $250 cash, balance one year. 4715 Jennings rd.

INTERNATIONAL—1935, 1½-ton pickup; good condition; good tires; priced for quick sale; small down payment, terms. 900 N. Grand.

INTERNATIONAL — 1939 pickup; also 1938; bargains. BARNEY'S, 4415 Manchester.

INTERNATIONAL—1937 truck; good condition; $150. 2118 N. Broadway.

MACK TRUCKS—3 EE models, 1½-ton; dual; special built 12x7 panel bodies, side doors; used less than 4000 miles; cheap; terms. 1915 N. 9th.

CHEVROLET—'35 Packard sedan — $145	
'35 Graham coach; very clean — 95	
'35 Terraplane sedan; extra nice — 125	
'34 Plymouth coach; like new — 110	
'34 Ford coach; A1 shape — 85	
'33 Chevrolet sedan; like new — 125	
'33 Oldsmobile coach — 65	
'32 Pontiac sedan; A1 shape — 75	
'31 Pontiac coach; heater — 65	

Small Down Payment. E-Z Terms. 2218 S. Jefferson.

CHEVROLET—'39 de luxe town sedan; paint, motor and tires good; a real buy.

PRICE—$465

SOUTH SIDE CHEVROLET

"16 YEARS AT GRAND & GRAVOIS"

3643 S. GRAND.

CHEVROLET—'35 coach, $90; '35 Dodge coach, $90; '35 Ford coupe, $120; '34 Plymouth coach, $80; '33 Pontiac coach, $65; '34 Buick sedan, $80; '34 Ford sedan, $70; '31 Ford coach, $40; '33 De Soto 6 coach, $70; '33 Plymouth coupe, $60. Many others, $35 up.

FISHEL AUTO SALES, 4169 Manchester.

COUPES

CHEVROLET—'38; like new; $325. 5377A Theodosia.

CHEVROLET—1940 special 4-passenger coupe; extras: $625. 5325 Arlington.

CHEVROLET—'31; runs good; $30. 6237 Goener, 1 blocks off 6200 Gravois.

CHEVROLET—'37 standard coupe, $200. 3919A Cleveland, FR. 5387.

CHEVROLET—Coupe, '36; has '37 Chevrolet wheels; $210. 4175 Gravois.

CHRYSLER—'38 "6"; radio, heater, defrosters, overdrive; $365; $65 down. McMAHON PONTIAC, 3504 S. GRAND.

CHRYSLER—1938 coupe, splendid condition, $445. Geo. A. McGregor, Inc., 7538 Manchester. HI. 6546.

CHRYSLER—1939 coupe, Imperial 8; excellent condition. Call FLanders 0963.

DE SOTO 6—'37 coupe; beautiful; radio, heater; $215. 2506 S. Jefferson.

DODGE—1936 coupe; private owner. 3117 Meramec.

DODGE—'35; excellent, good tires; heater; $100 today. 3939 Cote Brilliante.

A BARGAIN

FORD '37 Coupe; low mileage; good tires; runs good; only $175.

SUNSET AUTO CO.

GRAVOIS WEST OF LINDBERGH FL.0600

BARGAIN SPECIAL

'36 Ford de luxe coupe; new paint; reconditioned motor; exceptionally clean; $189; trade; terms up to 1½ years. CHAMBERS MOTOR, 3863 S. GRAND. 129 others. We have what you want.

FORD—'35-85 coupe; radio, heater, good tires and motor; clean interior; only $360.

RECHTIEN MOTOR CO.

7400 BLOCK S. BROADWAY.

FORD—'40 de luxe; opera seats, practically new; will deliver for $8.50 a week; no down payment. PR. 7108.

FORD—1937 club coupe, radio, heater, $350; Pontiac coach, 1933, perfect, $85; private. RE. 5457.

FORD—'30, rumble; original paint; perfect, private, $65. FL. 1418.

FORD—'31, convertible victoria; perfect. 6832 Dale.

FORD—'40 coupe; opera seats; radio, heater, $525; leaving. 3924A Shaw.

FORD—'37 tudor; good motor; $45 cash. 2860 McNair.

FORD—'37; 60; good condition; 75 per cent tires; $245; terms. 3968 DeTonty.

FORD—1930 coupe; mechanically good; cheap. 4138 Gano.

FORD—1934, coupe, clean, $65. 1819 N. Vandeventer.

'38 OLDS CLUB COUPE

Opera seats, heater; sensational value.

$395

TUCKER OLDS CO.

3415 S. GRAND.

OLDSMOBILE—1937 club coupe; radio, heater, defrosters; recent complete engine overhaul; $350, Sunday. 3145 Hawthorne.

OLDS—'40 club coupe; color gray; all equipment. Bargain. TUCKER OLDS, 3415 S. Grand.

OLDS—'35 coupe; good condition; radio. Hancock, 4542 N. Kingshighway. GO. 0608.

OLDSMOBILE—1936 coupe; cheap; private party. 2200A S. Broadway.

OLDS—'36 coupe; like new; $195; trade, terms. 2860 McNair.

OLDS—1939 coupe; clean; $475; terms. BARRETT WEBER, 3349 S. Kingshighway

OLDSMOBILE—1930 coupe; $35; runs good leaving city. 5352 Maple.

OLDS—1939 coupe; like new; private; terms. 3200 N. Broadway.

PACKARD—'39, 120 de luxe club coupe, in perfect condition; fully equipped. 9th-Chestnut Garage.

PACKARD 6—'37 coupe; excellent; $215, $40 down, trade. 2506 S. Jefferson.

PLYMOUTH—'39 coupe, like new; $425. Plymouth '36 coupe, $195; trade, terms. 2860 McNair.

PLYMOUTH—'40 de luxe; like new; less than 4000 miles; $590; leaving city. 7020 Idlewild, Jennings.

PLYMOUTH—'39; 9000 miles; radio, heater; cheap. RI. 6572J.

PLYMOUTH—'37 coupe; radio, heater; $265; terms. 4714 Delmar.

PLYMOUTH—Coupe, 1932 P. A., $35. 2610A N. Garrison.

PLYMOUTH—'33 P. D. coupe; excellent condition; private. 3742 California.

'37 PONTIAC, $285

Coupe; $65 down. 2218 S. Jefferson.

PONTIAC—Coupe; 1939 model; excellent condition. FL. 8992.

'36 STUDEBAKER, $195

Coupe; $55 down. 2218 S. Jefferson.

'36 TERRAPLANE, $175

Coupe; $55 down. 2218 S. Jefferson.

WILLYS—1937 de luxe coupe; mechanically perfect; runs and looks like new; bargain; terms. Osage Auto Sales, Virginia and Osceola.

ZEPHYR—1937 coupe, perfect condition; radio, w. s. tires; no dealers; $295. 4142 Maryland, Apt. E.

TWO-DOOR SEDANS

BUICK—1938 touring coach; radio and heater; 40 series; see this very clean car.

PRICE—$445

SOUTH SIDE CHEVROLET

"16 YEARS AT GRAND & GRAVOIS"

3645 S. GRAND

BUICK—1940 special; immaculate; $10 down, $10 week includes license, taxes, interest and insurance. PR. 5415.

CHEVROLET—1940 special de luxe, ruby maroon sedan, de luxe radio, heater, seat covers, private; bargain for quick sale; will consider trade. WAh. 1640W, Sunday.

CHEVROLET—'39 de luxe Master, perfect, $475, $10 down, $6 week includes taxes, interest, etc. 3609 Carter at Grand. GA. 9741.	
CHEVROLET—'40, special de luxe coach; slightly used; fully equipped; must sell; $550; will arrange terms. 6616 Enright, 2d floor west.	
CHEVROLET—'36 Master de luxe, radio, heater; perfect condition; low mileage; sacrifice, $210. JE. 7681. 4433	
CHEVROLET—'40 de luxe Master, perfect; $640, $10 down, $6 week includes taxes and interest. 3609 Carter, at Grand. GA. 9741.	
CHEVROLET—'40 de luxe; 5000 miles; perfect; $10 down, $8.50 week, includes license, taxes, interest and insurance. GRand 5111.	
CHEVROLET—1936 town sedan; motor overhauled, finish like new; bargain; terms. Osage Auto Sales, Virginia and Osceola.	
CHEVROLET—Coaches, sedans; '32 to '39; clean cars; $45 and up; liberal terms, trade. 5050 Natural Bridge.	
CHEVROLET—1938 de luxe; radio, heater; looks, runs like new; Goodyear tires; $365. WAtson 2512.	
CHEVROLET—'34 de luxe; trunk; reconditioned; owner; clean; $120. 2416A Lemp.	
CHEVROLET—'34 sedan, needs work, $75. '37 PLYMOUTH coach, $120. 4169 Manchester.	
CHEVROLET—1940; private; any reasonable offer considered; must sell. EV. 6123.	
CHEVROLET—1939 de luxe coach; private party; Sunday to 4:30. 8830 N. Broadway.	
CHEVROLET—Standard coach, '35, A1, radio, heater. 1015 S. Spring, Chouteau. Open Sunday. $150. Trade.	
CHEVROLETS-PLYMOUTHS — '33s and '34s; every car guaranteed; $5 down, $2 a week. PR. 7108.	
CHEVROLET—'41 master de luxe; used; radio and heater; bargain. 5820 Clemens.	
CHEVROLET—'37 de luxe; immaculate; $10 down, $5.50 week, includes license, taxes, interest and insurance. GR. 5114.	
CHEVROLET—1933 coach. E. A. Groteke, 4655 Elmbank.	
CHEVROLET—'31 coach; nice condition; $48; terms. 2506 S. Jefferson.	
CHEV.—'38 tudor; trunk; clean; $350. BARRETT WEBER, 3349 S. Kingshighway	
CHEVROLET—Coach, 1932, excellent condition, 8060 Page.	
CHEVROLET—'40, special de luxe, $650. CAbany 1971.	
CHEVROLET—'36 standard coach, trunk; cheap; trade; terms. 2860 McNair.	
CHEVROLET—'38 town sedan; very clean; $345. 4714 Delmar.	
CHEVROLET—'35 coach; heater; $125; private. 2022A E. Marne.	
CHEVROLET—'39, radio; old car for equity. 4824 Northland.	
CHEVROLET—'31; running; good tires, battery; $35. Terms. 2416A Lemp.	
CHEVROLET—Master coach, 1933; 40,000 miles. Clean. 3911 Bates.	
CHEVROLET—'39, clean; must sell, $395, or best offer. 3837 Easton.	
CHEVROLET—'39, 2-door; private; no dealer; must sell; sacrifice. GO. 2778.	
CHEVROLET—'34 Master; perfect motor; new tires. 4353 Maryland. JE. 5583.	
CHEVROLET—'35, perfect; cheap. 1935 Chevrolet, $110. 6832 Dale.	
CHEVROLET—'28 coach; clean; $45 cash. 5233 Morganford.	
CHRYSLER—Royal, 1938, $365; $75 down. FO. 8520, Room 5.	

'36 De Soto Coach, $238

Very good paint, radio, heater, clean; make this your neatest Christmas package at your own terms.

SHADE MOTORS, INC.

2914 N. Grand. — Opposite Ball Park.

DE SOTO—'38 2-door; radio, heater; 15,000 miles.

PARDUE MOTOR, 5831 EASTON.

DODGE '40—Low mileage, $625

Estaque Motor Co., 5628 Gravois

FORD—1940 coach; original finish like new; very clean car.

PRICE—$495

SOUTH SIDE CHEVROLET

"16 YEARS AT GRAND & GRAVOIS"

3645 S. GRAND

FORD—'38 de luxe tudor; heater, radio, seat covers; excellent tires and motor; only $395.

RECHTIEN MOTOR CO.

7400 Block S. Broadway.

FORD—'38 Tudor; radio, gas heater; reconditioned motor; good tires and paint; only $325.

RECHTIEN MOTOR CO.

7400 Block S. Broadway.

FORD—'40; radio, heater, defroster; low mileage; $10 down, $8.50 wk., includes license, taxes, interest and insurance. PR. 5415.

FORD—1941 super de luxe; radio, heater, chrome wheels, white-wall tires; driven 1700 miles; cost $978; priced for quick sale; trade. Call Monday. EV. 3297.

'39 PONTIAC, $318

Proven car to be of excellent service; heater, good tires; a car for holiday trade.

SHADE MOTORS, INC.

2914 N. Grand. — Opposite Ball Park.

BARGAIN SPECIAL

'38 Plymouth de luxe two-door; radio and heater; it's tops in transportation; $10 down; take 2 years to pay.

CHAMBERS MOTOR, 3863 S. Grand. 129 Others. We Have What You Want.

'38 PLYMOUTH, ONLY $285

Coach; $55 down. 2218 S. Jefferson.

PLYMOUTH—'40 de luxe coach, looks like new; low down payment; sell for $585. EV. 5178.

PLYMOUTH—'39, beautiful de luxe coupe, trunk, heater; low mileage; $445; quick sale; terms to suit. 3513 Lisbon.

PLYMOUTH—'39 de luxe 2-door, heater, defroster, looks, runs perfect; $465. McMAHON PONTIAC, 3504 S. GRAND.

PLYMOUTH—'39, like new; spotless; will deliver for $6 week without down payment. GR. 4727.

PLYMOUTH—'36; Tudor, trunk, $200; very nice; terms. Schultz, 718 N. Kingshighway.

PLYMOUTH—1934 coach; sell cheap. 8th Farlin.

PLYMOUTH—1934 de luxe; radio; sacrifice today; $85. FR. 8535.

PLYMOUTH—'37; de luxe; trunk; heater; perfect; $260. 310 Belt. FO. 9411.

PLYMOUTH—'34 de luxe coach, $75. McMAHON PONTIAC, 3504 S. GRAND.

PLYMOUTH—Coach, 1933, P. D.; perfect; good rubber; $75. 205A Menard.

PONTIAC—'37; radio, heater, trunk; perfect condition; compare it with any other car in town; $375; only $35 down; many other makes and body styles same way; some as low as $5 down and $5 per week; 1930 to 1940. Consumers Auto Co., 4047 Chouteau.

PONTIAC—'40, like new; private; no dealers. 3901 S. Grand. RI. 9514.

ROCKNE—1933; good condition; heater; bargain, $50; private. 4413 Lee.

STUDEBAKER—Champion '40 de luxe; 7000 miles; cost $862; conditioned-air heater; private; reason, draft. Rear shop, 920 S. Kingshighway. FR. 8854.

STUDEBAKER—1940 Champion town sedan; radio, heater; cost new $850. Sacrifice price, $575. AETNA MOTOR DEPT., 1029 N. GRAND.

STUDEBAKER — '40 champion coupe; radio; 470 miles; will sell or trade. Home Sunday, 2125 Oak. MU. 8953.

'37 STUDEBAKER, $285

Coach; $55 down. 2218 S. Jefferson.

STUDEBAKER—1940 Champion, 2-door demonstrator; radio, heater. Osage Auto Sales, 4012 S. Broadway.

STUDEBAKER—1940 champion de luxe coach; radio and overdrive; $565. 4063 Tholozan.

TERRAPLANE—2-door, '36, trunk, clean; $195; trade, terms. 2860 McNair.

TERRAPLANE—Coach, '36; big bargain; $85. KI. 219.

FOUR-DOOR SEDANS

'38 BUICK

Special 4-door, radio, heater, black; clean car for only

$445

TUCKER OLDS CO.

3415 S. GRAND.

BARGAIN SPECIAL

'36 Buick de luxe touring little 8 sedan; beautiful golden beige car. Perfect inside and out; $59 down, 20 months on balance.

CHAMBERS MOTORS, 3863 S. GRAND. 129 Others. We have what you want.

BUICK—1934 4-door sedan with trunk; fender wells, good tires and paint; $150; real buy; only $150.

SUNSET AUTO CO.

GRAVOIS WEST OF LINDBERGH FL.0600

BUICK—'39; maroon; radio, heater, white walls, seat covers; like new; absolutely guaranteed; will deliver for $7 a week without down payment. PR. 7108.

BUICK—Sedan; '37; radio, heater; will close account; $288; terms. 4811 Delmar.

BUICK—1940 sedan; Torpedo body; low mileage; see to appreciate; consider trade. 5820 Clemens. Apt. 208.

BUICK—40, 61, sedan; radio, new tires; $600. 2213 S. Grand.

'39 NASH ONLY $395

Coach; $75 down. 2218 S. Jefferson.

'39 OLDS

Two-door sedan.

MONDAY SPECIAL

$465

For a Clean One

TUCKER OLDS CO.

3440 S. KINGSHIGHWAY.

OLDS—'40-70 2-door, 2-tone gray; 5600 actual miles; may trade for cheaper car. Emma Blanche, 5060 Chippewa. FL. 4086.

OLDSMOBILE—'38 coach, radio, heater; excellent condition; $395; 6420 Olive St. rd. LA. 9030.

OLDS—'39 "6," radio, heater, $495. McMAHON, 3504 S. GRAND.

OLDSMOBILE—Late '39; good condition; $500; private. 1634 Tower Grove.

'38 PACKARD

120; white wall tires, radio, heater, defroster; an outstanding car; just what you've been looking for.

$475

TUCKER OLDS CO.

Used Car Lot. 3440 S. Kingshighway.

BARGAIN SPECIAL

'37 Packard de luxe coach; se

laus OLE

laus Every Day Till Xmas
H EACH USED CAR PURCHASED
NEW BATTERY
ADIATOR ANTI-FREEZE
te WINTER LUBRICATION
PLETE GREASE JOBS FREE

'36 Buick 4-Dr.; 6 wheels; radio, heater — $255
'39 Buick 2-Dr. Sedan; radio, heater; a one owner car — $565
'37 Ford De Luxe "85" 2-Dr. Sedan; radio; original factory finish — $265
'38 Buick 4-Dr. Sedan; original black; radio, heater; factory seat covers — $425
'39 De Luxe Plymouth 4-Dr. Sedan trunk, radio, heater; original finish; a one owner car; mechanically perfect — $465

d Car at Eversole Buick

SOLE, INC.

KINGSHIGHWAY, FL. 6070
at CLAYTON ROAD, ST. 3800
ONLY BUICK DEALER

'38 Zephyr Sedan; heater — $495
'39 Plym. Conv. Cpe.; rad., htr. 575
'39 Ford Fordor, radio — 495
'40 Buick Super Sedan; radio 895
'40 Packard Trg. Sed.; radio 895
'37 Cadillac 7-Pass. Imp. — 595
'39 La Salle Club Cpe.; rad. 695
'40 Olds 70 Trg. Cpe.; heater 695
'38 La Salle Conv. Cpe.; rad. 545
'39 61 Cadillac Sedan; heater 875
'39 Olds. Bus. Coupe; radio 495
'39 Mercury Tudor; rad., htr. 575
'40 Plymouth Coupe; rad., htr. 625
'32 Pierce-Arrow Sedan; htr. 125

LLAC-OLDS CO.

VENINGS. JEfferson 3083

WE TRADE 'EM HIGH AND SELL 'EM LOW

'39 Dodge Sedan; heater — $5
'39 Ford De Luxe Tudor, original finish, radio, heater
'39 Ford Tudor; low mileage
'39 Ford De Luxe Coupe; radio, heater, spot light, white sidewall tires — 46
'38 Ford Tudor; trunk — 36
'37 Ford 85 Tudor; rad., htr. 28
'36 Ford Fordor; trunk, radio, heater; a clean car — 24
'35 Ford Pickup — 17
'38 Ford ½-Ton Panel — 31

RIEFLING

ONE OF THE
WORLD'S HIGHEST TRADERS
2315 S. JEFFERSON.

TWO-DOOR SEDANS

'37 PLYMOUTH, $318

Proven car to be of excellent service, heater, good tires; a car for holiday trip.
SHADE MOTORS, INC.
2914 N. Grand. Opposite Ball Park

BARGAIN SPECIAL

'38 Plymouth de luxe two-door; radio and heater; it's tops in transportation; $6 down; take 2 years to pay.
CHAMBERS MOTOR, 3863 S. Grand. 129 Others. We Have What You Want.

'38 PLYMOUTH, ONLY $29

Coach; $55 down. 2218 S. Jefferson.

PLYMOUTH—'40 de luxe coach, heater, like new; low down payment; sell today; $585. EV. 5178.

PLYMOUTH—'39, beautiful de luxe coupe, trunk, heater; low mileage; $445. Quick sale; terms to suit. 3518 Lindell.

PLYMOUTH—'39 de luxe 2-door, heater, defrosters, looks, runs perfect; $465. McMAHON PONTIAC, 3504 S. GRAND.

PLYMOUTH—'39, like new; spotless; will deliver for $6 week without down payment. GR. 4727.

PLYMOUTH—'36; Tudor, trunk, $288; very nice; terms. Schults, 718 N. Kingshighway.

PLYMOUTH—1934 coach; sell cheap. 8031 Farlin.

PLYMOUTH—1934 de luxe; radio; sell nice today; $85. FR. 7838.

PLYMOUTH—'37; de luxe; trunk; heater; perfect; $260. 310 Belt. FO. 9417.

PLYMOUTH—'34 de luxe coach, $75. McMAHON PONTIAC, 3504 S. GRAND.

PLYMOUTH—Coach, 1933, P. D.; perfect; good rubber; $75. 205A Menard.

PONTIAC—'37; radio, heater, trunk; in perfect condition; compare it with any other car in town; $375; only $35 down; many other makes and body styles same way; some as low as $5 down and $5 per week; 1930 to 1940. Consumers Auto Co., 4047 Chouteau.

PONTIAC BARGAINS, $135

1936 coach or coupe; your choice, $4 down. 2218 S. Jefferson.

PONTIAC—2-door, '36; like new; $338; trade, terms. 2860 McNair.

PONTIAC—'40, like new; private; no dealers. 3901 S. Grand. RI. 9514.

ROCKNE—1933; good condition; heater; bargain, $50; private. 4413 Lee.

STUDEBAKER—Champion '40 de luxe; 7000 miles; cost $863; conditioned-air heater; private; reason, draft. Beauty shop, 920 S. Kingshighway. FR. 9251.

STUDEBAKER—1940 Champion town sedan; radio, heater; cost new $550. Our price, $575.
AETNA MOTOR DEPT., 1029 N. GRAND

STUDEBAKER — '40 champion coupe; radio; 470 miles; will sell or trade. Home Sunday, 2135 Oak. MU. 6985.

'37 STUDEBAKER, $285

Coach; $55 down. 2218 S. Jefferson.

STUDEBAKER—1940 Champion, 2-door demonstrator; radio, heater. Oasis Auto Sales, 4012 S. Broadway.

STUDEBAKER—1940 champion de luxe coach; radio and overdrive; $565. 4953 Tholozan.

TERRAPLANE—2-door, '36, trunk, clean; $195; trade, terms. 2860 McNair.

TERRAPLANE—Coach, '36; big bargain; $85. KI. 219.

FOUR-DOOR SEDANS

'38 BUICK

Special 4-door, radio, heater, black; a clean car for only

$445

TUCKER OLDS CO.
3415 S. GRAND.

BARGAIN SPECIAL

'36 Buick de luxe touring little 8 sedan; beautiful golden beige car. Perfect inside and out; $59 down, 20 months to balance.
CHAMBERS MOTORS, 3863 S. GRAND. 129 Others. We have what you want.

BUICK—1934 4-door sedan with trunk; fender wells, good tires and paint; a real buy; only $150.

SUNSET AUTO CO.
GRAVOIS WEST OF LINDBERGH FL.6600

BUICK—'39; maroon; radio, heater, white walls, seat covers; like new; absolutely guaranteed; will deliver for $7 a week without down payment. PR. 7108.

BUICK—Sedan; '37; radio, heater; sell to close account; $288; terms. 4811 Delmar.

BUICK—1940 sedan; Torpedo body; low mileage; see to appreciate; consider trade. 5820 Clemens, Apt. 208.

BUICK—40, 61, sedan; radio, new tires; $600. 2213 S. Grand.

USED CAR CLEARANCE

THOMS ANNUAL YEAR END

Every Car in Stock Drastically Reduced!

Exceptionally Liberal Trade-in Allowance
Up to 24 Months to Pay
TWO CONVENIENT LOCATIONS

5225 DELMAR

'37 FORD Fordor Sedan. Runs smoothly. Topnotch thruout. Was $295 — $265
'40 BUICK 41 2-Door. Radio and heater. Was $795 — $725
'39 FORD De Luxe Coach. Radio and heater, w. w. tires. Was $595 — $545
'39 PONTIAC Coaches. Radio and heater. 5 to choose from. Was $545 — $495
'40 PONTIAC 6 Club Cpe. Radio. Low mileage. Was $695 — $625
'40 CHEV. De Luxe 2-Door. Radio and heater. Clean. Was $645 — $595
'39 PONTIAC 6 4-Door. 3 to choose from. Was $545 — $495
'37 LINCOLN Zephyr Cpe. Radio and heater; w. w. tires. Was $345. Only — $295
'37 OLDS 8 Touring Sedan. Automatic transmission. Radio and heater. Was $425 — $395
'39 PONTIAC 6 2-Door. Very clean. Radio and heater; w. w. tires. Was $575 — $525
'37 CHEV. De Luxe 2-Door. New paint. Was $325 — $275

4937 EASTON

'39 CHEV. Master 4-D. Trg. Sedan. Very clean, was $525 — $495
'36 PONTIAC 6 Coupe. Clean; was $225 — $195
'39 OLDS 6 Two-Door Trunk. Was $545 — $495
'38 PONTIAC 4-Dr. Trunk. Radio and heater. Was $445 — $425
'39 PONTIAC 2-Dr. Trunk. Radio and heater. Was $545 — $495
'37 NASH 2-Door Trunk. A dandy. Was $335 — $295
'35 DODGE Four-Door Trunk. Was $225 — $175
'37 CHRYSLER Royal Coupe. Was $335 — $295
'39 PLYM. 2-Door Trunk. Like new. Was $545 — $495
'39 CHEV. 2-Door Trunk. Radio and heater. Was $545 — $495
'39 FORD 85 De Luxe Coupe. Radio and heater. Was $545 — $495
'37 DE SOTO Four-Door Trunk. Was $345 — $295
'36 CHEV. 2-Door Trunk. Heater. Was $265 — $225
'36 FORD 2-Door Trunk. Radio and heater. Was $245 — $225

FIRST PAYMENT STARTS FEB. 1st, 1941

More Than 100 Others Priced for Immediate Clearance!
Space Does Not Permit Our Fully Describing
These Exceptional Cars!

THOMS PONTIAC

5225 Delmar — INC. — 4937 Easton
FO. 8992 — Buy With Confidence — RO. 1755

FOUR-DOOR SEDANS

BUICK—'38 4-door sedan Series 41; radio, heater, defroster, extra clean; private party. 5511 S. Kingshighway.

BUICK—'39 sedan; radio; heater; new tires, $545. 3611 Castleman.

BUICK—'39; 41 sedan; radio; slight body damage. 3551 Pine.

CADILLAC—1931 4-door sedan; 6 wheels, fender wells; in fine condition; runs perfectly; only $95.

SUNSET AUTO CO.
GRAVOIS WEST OF LINDBERGH FL.0600

CADILLAC—1935 4-door sedan. RI. 2124M.

CADILLAC—1931 4-door, clean, good condition, $100 cash. EV. 3530.

CHEVROLET—'39; very clean; $50; only $1 down, $5 per week. Consumers Auto, 4047 Chouteau.

CHEVROLET—1939 de luxe town sedan; equipped with radio and heater; terms; trade; private. HU. 3244.

CHEVROLET—'38 4-door sedan; original black finish; clean interior; only $350.
RECHTIEN MOTOR CO.
7400 Block S. Broadway.

CHEVROLET—'33; perfect; $10 down, $2.50 week, includes license, taxes and interest. GR. 5114.

CHEVROLET—'40; special 2-door sedan; lots of extras; low mileage; must sell. CA. 9498.

CHEVROLET—'37 master de luxe town sedan; radio, heater, really cheap, $295. McMAHON PONTIAC, 3504 S. GRAND.

CHEVROLET—'37 de luxe sedan; like new; cheap; Chevrolet '37 touring sedan, $295; trade, terms. 2860 McNair.

CHEVROLET—'33 sedan, perfect, new tires; cheap; terms. 2860 McNair.

CHEVROLET—Touring sedan, '34; trunk; $145; trade, terms. 2860 McNair.

CHEVROLET—1934 master sedan; radio, heater. GA. 1614. 2527 Mullanphy.

CHEVROLET — Master 1934; perfect; must sell; bargain. FR. 8080.

CHEVROLET—'37 4-door, heater. PARDUE MOTOR, 5831 EASTON.

CHEVROLET — '28-'34 sedans; terms. 2303A S. Jefferson.

CHRYSLER—1932; 7-passenger sedan; a dandy car for (riders); was privately owned; $110. Weber's Arena, 2265 S. Kingshighway.

'39 CHRYSLER, $425

Sedan; $95 down. 2218 S. Jefferson.

CHRYSLER—'37 sedan; radio, heater, overdrive; $415.
WHITE MOTOR, 4151 Forest Park.

'37 CHRYSLER, $295

Sedan; $65 down. 2218 S. Jefferson.

CHRYSLER—Imperial '38 4-door, equipped; bargain.
PARDUE MOTOR, 5831 EASTON.

CHRYSLER—'37; 4-door; heater.
PARDUE MOTOR, 5831 EASTON.

BARGAIN SPECIAL

'37 De Soto de luxe touring sedan; heater and seat covers; new paint; very good condition; good motor; was $399; now $298; $53 down, 20 months to pay.
CHAMBERS MOTOR, 3863 S. GRAND. 129 others. We have what you want.

'37 De Soto 7-Pass., $225

Sedan; $65 down. 2218 S. Jefferson.

DE SOTO—'37; radio, heater, overdrive; low mileage; $335.
WHITE MOTOR, 4151 Forest Park.

'37 DODGE

4-door sedan; lowest price ever for a car like this.

$295

TUCKER OLDS CO.
3415 S. GRAND.

BARGAIN SPECIAL

'39 Dodge de luxe touring sedan; radio and heater; seat covers; beautiful golden beige car that has been driven only 12,000 miles; can't be told from new; $119 down; 2 years to pay.
CHAMBERS MOTOR, 3863 S. GRAND. 129 others. We have what you want.

BARGAIN SPECIAL

'35 Dodge de luxe touring sedan; radio, heater, seat covers, new paint, good tires and motor; $189; trade and liberal terms. CHAMBERS MOTOR, 3863 S. GRAND; 129 others; we have what you want.

BARGAIN SPECIAL

'36 Dodge de luxe touring sedan; ideal family car; $49 down; 20 months on balance.
CHAMBERS MOTOR, 3863 S. GRAND. 129 others. We have what you want.

DODGE—'37 sedan; $295.
IMMS, 4306 Natural Bridge. FR. 2353.

FOUR-DOOR SEDANS

DODGE—'39 special; black; heater, defrosters; very clean; $445; $95 down. McMAHON PONTIAC, 3504 S. GRAND.

DODGE—'39 sedan; black, 4-door, $95 down; Monday special. TUCKER OLDS, 3415 S. Grand.

DODGE—Sedan, '36 de luxe, only $30 down, $4 week; A1. 5147 Easton. RO. 6346.

DODGE—'38 de luxe 4-door, radio, heater, new rubber, $365; $65 down.
McMAHON PONTIAC, 3504 S. GRAND.

DODGE—Sedan, 1935, No. 2855B; needs trim repairs; a real buy. Weber's Arena, 2265 S. Kingshighway.

DODGE—'35, overhauled, sedan, for $90, balance and your car. RO. 3921.

DODGE—Coach; '37; big bargain; $175. KI. 219.

BARGAIN SPECIAL

'39 Ford de luxe tudor; radio and heater; white side-wall tires; seat covers and overdrive; has all the earmarks of being brand new; $119 down, 2 years to pay; special finance terms.
CHAMBERS MOTOR, 3863 S. Grand. 129 Others. We Have What You Want.

BARGAIN SPECIAL

'40 Ford 85 tudor; new-car appearance inside and out; $599; easy down payment; terms up to 2 years.
CHAMBERS MOTOR, 3863 S. Grand. 129 Others. We Have What You Want.

FORD 85—'37 4-door; dark green finish; motor, interior and tires excellent; only $265.
RECHTIEN MOTOR CO.
7400 Block S. Broadway.

FORD—1930 coupe; V-8; wheels, air horns; $75. Plymouth; 1933 2-door sedan; $100. Beckman Bros. Service Station, 3220 Koesuth.

FORD—1936 de luxe, trunk; splendid original blue; very special, $229. ARCHER-MANN, Nash Dealers, 322 N. Sarah.

FORD—Sedan, 1935; radio; fenders need work; $75. 1707 Geyer.

FORD—'38 convertible sedan, radio, $395. BARRETT WEBER, 3349 S. Kingshighway

FORD—'37 de luxe tudor, trunk, $275. BARRETT WEBER, 3349 S. Kingshighway

FORD—1935; priced to sell. See Mr. Root, 3545 Lafayette.

FORD—'31 sedan and coupe; exceptionally nice cars. 4811 Delmar.

FORD—'37 de luxe; must sell; private. 2618 N. Prairie.

FORD—Model A, 1930 sedan; excellent condition; reasonable. TE. 4-6311.

'35 GRAHAM, $145

Sedan; supercharger; radio, heater; like new; only $55 down. Trade.
2218 S. JEFFERSON.

'38 GRAHAM R. & H., $375

Sedan; $85 down. 2218 S. Jefferson.

GRAHAM—1937 fordor, terms, $295.
BENDER-SCHULZ, 4315 S. Kingshighway.

LAFAYETTE-NASH—Sedan, '37; like new, $335; De Soto '37 sedan, $295; trade, terms. 2860 McNair.

'38 LA SALLE

4-door sedan, large trunk, radio, heater, 20,000 actual miles. See this beautiful outstanding car for only

$475

Terms to suit you.
McMAHON PONTIAC, 3504 S. Grand.

'39 LA SALLE, ONLY $595

Sedan; radio, heater; white-wall tires; from original owner; must be seen to be appreciated; $95 down. 2218 S. Jefferson.

LA SALLE, '39—Radio, Heater. Estaque Motor Co., 5628 Gravois

'37 LA SALLE—Radio, Heater. Estaque Motor Co., 5628 Gravois

LINCOLN ZEPHYR—'37; original tires and paint perfect; bargain; private. 1 Daniels rd., RE. 5463.

'37 Lincoln-Zephyr, $245

Sedan; $75 down. 2218 S. Jefferson.

LINCOLN-ZEPHYR—'36; radio, heater, $195.

SIMMS, 4306 Natural Bridge. FR. 2252.

MERCURY—'40; low mileage; radio, heater, defroster, etc.; $10 down, $9 week, includes license, taxes, insurance and interest. PR. 5415.

NASH—'39 4-door sedan; radio, heater, overdrive; $525; trade, terms.
BENDER-SCHULZ, 4315 S. Kingshighway.

NASH—1938 town sedan; sell for balance due. 1900 Belt.

NASH—'40 sedan, $595; heater, overdrive. Schults, 718 N. Kingshighway.

'40 OLDS

4-door sedans, 60 and 70 series; radio, heater, defroster; many other extras.
Prices start at

$695

New car finance rates; liberal allowance on your car.

TUCKER OLDS CO.
3440 S. Kingshighway. 3415 S. Grand.

OLDSMOBILE—'36; 4-door touring sedan; radio, heater, clock; make cash offer. B. Lefers, 4917 Winona.

DUFAUX BUICK

As the prospective purchaser of a Used Automobile—You are entitled to all the facts—the quality of merchandise now on hand—never better, nor prices lower. NOW IS THE TIME TO BUY—reasonable down payments—low finance rates, long terms. Good allowance on your car—and above all—cars sold as advertised—"NO COME-ON PRICES."

COULD ANYTHING BE FAIRER?

'40 Buick Special 4-Door Touring Sedan. New car warranty — $775
'39 Buick Special Touring Sedan. Beautiful Verdi green. Orig. finish, 16,000 miles — $595
'39 Ford De Luxe 85 Coach. 20,000 miles. Heater. — $445
Beautiful maroon — $475
'38 Buick Special 4-Door Touring Sedan. Heater. Real buy — $475
'37 Buick Special 4-Door Touring Sedan. Radio, heater. Top condition throughout — $385
'37 Dodge 4-Door Touring Sedan. Heater. Original black. Perfect in every detail — $350
'36 Buick Special 4-Door Touring Sedan. Radio. A real buy. Very clean — $295
'39 Chevrolet Master De Luxe Touring Coach. Radio. Very clean — $475
'40 Chevrolet Special De Luxe Coach. Radio, heater, seat covers; w. w. tires — $645
'39 Dodge De Luxe 4-Door Touring Sedan. Heater. Very special at — $495
'38 Chrysler 6 Royal Coupe. Htr, seat covers. Perfect — $350
'39 Ford De L. 85 Coupe. Gas heater, 2-tone finish — $425
'37 Pontiac 6 Touring Coach. Heater. Perfect condition throughout — $325
'38 Chevrolet Master De Luxe Coach. Radio, heater. Excellent throughout — $395
'36 Buick Special Trg. Coach Radio, heater. Excellent — $275
'33 Plymouth Coupe. Worth much more — $75
'40 Plymouth De Luxe Coach. Radio, heater. 15,000 miles. Perfect — $595
'39 Chevrolet Master De Luxe 4-Door Touring Sedan. Heater. Perfect — $495
'38 Graham 6-97 4-Door Sedan. Radio, heater, overdrive. Perfect — $385
'39 Chevrolet Master Coupe. Radio, heater. This car outstanding at — $425
'37 Packard 120 Cabriolet, Beautiful new ivory finish. Seat covers, heater — $325
'37 Packard 4-Door Touring Sedan. Find a better one for the money — $295
'35 Ford 85 Coach. Not just the ordinary kind — $165
'37 Buick Century 4-Door Touring Sedan. Radio, heater; w. w. tires — $350

HUDSON 1600 — 3700 S. KINGSHIGHWAY — 2 Blocks North of Chippewa — HUDSON 1600

HEATED SHOWROOMS
Tudor; 7850 actual miles.

'40 Ford
$545

'36 Chev.
Touring tudor; heater.
$165

'38 Plymouth
De luxe coupe.
$275

'38 Ford
Touring tudor; clean.
$245

'35 Ford
Touring sedan; heater; clean.
$150

MacCarthy Motor Co.
6153 Delmar
AUTHORIZED FORD DEALER

FOUR-DOOR SEDANS

'37 OLDS 6 SEDAN, $348

Radio, heater, motor reconditioned; all modern safety features; real holiday present for the family.
SHADE MOTORS, INC.
2914 N. Grand. Opposite Ball Park.

OLDS—1941 8; Hydro-Matic; 4-door sedan; fully dressed; changing jobs forces selling. Show Sunday, Apt. 511. CH. 7355.

'37 OLDSMOBILE, $285

Sedan; $55 down. 2218 S. Jefferson.

OLDS—1940, 6-cylinder, 70 series; spotless; $10 down, $9.50 week, includes license, taxes, interest and insurance. PR. 5415.

OLDSMOBILE—1938; $350; trade; cheap car; terms today. 5963 Page.

1940 PACKARD OFFICIALS' CARS
120 Touring Sedans; radio, heater, overdrive; bargain prices; low mileage.
BERRY MOTOR CAR CO.
2211 Locust Open Evenings CE. 3131

BARGAIN—1937 Packard 120 club sedan; 2 new tires, $40 down; owner bankrupt; take over for balance due. See at Schultz Motor Co., Kingshighway and Enright.

PACKARD—1939 6 touring; beautiful two-tone tan original; radio, heater, lots extras; this is an unusual car and if you drive it you'll buy it for $595. ARCHER-MANN, Nash Dealers, 322 N. Sarah st.

PACKARD—1937, 120; sedan; perfect, radio, heater, new tires and tubes, sacrifice, $375. PA. 2116; private.

PACKARD—1937, 120; perfect, radio, heater, new tires and tubes, sacrifice, $375. PA. 2116; private.

PACKARD—Sedan, 1936; trunk; 120 model; $175. 1707 Geyer.

PACKARD—'37 sedan; fine condition; $250
BARRETT WEBER, 3349 S. Kingshighway

PACKARD—1941; slightly damaged; bargain. 717 S. Vandeventer.

BARGAIN SPECIAL

'33 Plymouth de luxe touring coach; heater; fancy little car; only $99; trade and terms.
CHAMBERS MOTOR, 3863 S. Grand. 129 Others. We Have What You Want.

BARGAIN SPECIAL

'39 Plymouth de luxe touring sedan; radio and heater; close to a new car; $99 down, 2 years on balance. CHAMBERS MOTOR, 3863 S. GRAND; 129 others; we have what you want.

PLYMOUTH—'34 de luxe 4-door; heater, radio; good tires and paint; only $135.
RECHTIEN MOTOR CO.
7400 Block S. Broadway.

PLYMOUTH—1939 de luxe touring 4-door, $60; push button radio; S. W. gas heater, original cost over $950; must sell today for $445; can arrange terms. 5054 Cates.

PLYMOUTH—'39 de luxe; radio, heater; very nice; must see to appreciate; will deliver for $7 a week without down payment. PR. 7108.

PLYMOUTH—'39 de luxe; radio, heater, spotlight, white walls, etc.; immaculate; $10 down, $7.25 week, includes license, taxes, interest and insurance. PR. 5415.

PLYMOUTH—Late 1935 4-door sedan; low mileage; A1 condition; $200. Steffen Bakery, 5800 Gravois. RI. 9596. No dealers.

'36 PLYMOUTH, ONLY $175

Sedan; $55 down. 2218 S. Jefferson.

PLYMOUTH—'40 de luxe; 6500 miles; $10 down, $8.50 week; includes license, taxes, interest and insurance. PR. 5415.

PLYMOUTH—'39 de luxe; radio, heater; like new; will deliver for payments $30 month without down payment. GR. 0916

PLYMOUTH—'37 de luxe sedan; like new; cheap; Plymouth '36 touring sedan, $245; trade, terms. 2860 McNair.

PLYMOUTH—1935; radio, heater; A1; $165. 4469 Lexington. MU. 9410.

PLYMOUTH—1936 4-door, $195.
PARDUE MOTOR, 5831 EASTON.

PLYMOUTH—'35 sedan; $175. Sunday. 4004 Jennings rd.

PLYMOUTH—'34 sedan, $95; private. 3534 Charlack, Overland.

PLYMOUTH—Sedan, 1933; sacrifice $50; tires like new. 1707 Geyer.

BARGAIN SPECIAL

'38 Pontiac de luxe touring 6 coach; new motor; like new otherwise; $89 down; 2 years to pay.
CHAMBERS MOTOR, 3863 S. Grand. 129 Others. We Have What You Want.

PONTIAC—'39, 6 4-door touring sedan; has new-car appearance and performance; priced to sell quickly.
RECHTIEN MOTOR CO.
7400 BLOCK S. BROADWAY.

'37 PONTIAC, $285

Sedan; $65 down. 2218 S. Jefferson.

PONTIAC—1937 fordor touring; radio and heater; $325; trade and terms.
BENDER-SCHULZ, 4315 S. Kingshighway

PONTIAC—Sedan, 1935; needs metal work. Weber's Arena, 2265 S. Kingshighway.

PONTIAC—1934; good mechanical condition; bargain. FR. 6439. 3403 Hartford

STUDEBAKER—'36 Dictator, gray sport $285, new paint. Geo. A. McGregor, Inc., 7538 Manchester. HI. 6546.

ONE-OWNER CARS

All Cars Guaranteed—20 Years in This Building

4-DOORS	2-DOORS	COUPES
'39 Olds, R. H., $475	'39 Olds, R. H., $475	'40 Plymouth — $550
'39 Dodge R. H. 500	'39 Chevrolet — 450	'40 Chevrolet — 575
'38 Packard 120 400	'38 Packard 6 — 875	'38 Olds 6 — 375
'37 Plymouth — 250	'38 Ford — 300	'37 Ford 60 — 225
'37 Buick Conv. 375	'37 Pontiac 6 — 300	'37 Olds 6 — 300
'36 Buick, R. H. 250	'36 Pontiac — 200	'36 Buick — 250
'36 Pontiac 6 — 250	'36 Plymouth — 200	'35 Ford Cab. — 175
'34 Plymouth — 100	'35 Ford — 125	'35 Pack'd Cab. 275

2 YEARS TO PAY — TERMS, TRADE

METZGER AUTO SALES, 4593 Easton

FOUR-DOOR SEDANS

'39 STUDEBAKER, $465

Sedan; $95 down. 2218 S. Jefferson.

STUDEBAKER — '40 Champion 4-door; overdrive and heater; sacrifice; private. PA. 2518.

'37 Terraplane, R. & H., $225

Sedan; $65 down. 2218 S. Jefferson.

TERRAPLANE—'35 2-door; sell my equity. 3690 West Pine.

BRAND-NEW 1940
WILLYS SEDANS
ONLY TWO LEFT
While They Last—$565
EASY TERMS
WILLYS ST. LOUIS CO., 5626 Gravois

WILLYS—1938 fordor sedan, terms and trade; $275.
BENDER-SCHULZ, 4315 S. Kingshighway.

AUTOMOBILES—MISCELLANEOUS

ALVIS "SPEED TWENTY"—English make special Vanden Plas sport tourer; original cost over $4000; 127" wheelbase, black with red leather upholstery, 6-cylinder overhead valve engine with 3 S. U. carburetors, low gas consumption, 4 forward speeds, one-shot lubrication system, 10-tube radio, tires very good; may be seen at Eddie C. Miller Garage, 1936 S. Vandeventer av.

ALVIS—English make sport tourer; 127" wheelbase; excellent condition. Eddie C. Miller Garage, 1936 S. Vandeventer av.

BUICK—1940-40 sport cabriolet; 6 wheels, radio, everything; sacrifice; $795. FR. 4620. 3925 Easton.

PONTIAC—Cabriolet, 1932; sell for best offer. 4008 Botanical. GRand 1032.

WANTED

CITY MOTOR SALES

Anyone wanting to sell their car for cash only, any make or model, see me first. 4761 Easton.

PRIVATE PARTY wants coupe or tudor, '30 to '38 model Ford, Plymouth or Chevrolet; good condition; no dealers. Box H-68, Post-Dispatch.

ANY make or models, mortgages paid off, give cash. Cuddy Motor Sales, 4837 Easton.

AUTOS Wtd.—Any condition. Call Sunday morning and all week. Tannenbaum's, 4023 Easton. FR. 2939.

CAR Wtd.—Coach or sedan; cash; $75 to $100; no dealers. Call Sunday, 315 N. Boyle, after 3 p. m.

AUTOS Wtd.—All makes, for wrecking. Suess, 4319 Easton. FR. 7561.

AUTOMOBILE Wtd.—'38 model or later; pay cash; no trade. DE. 0806.

BUICK Wtd.—'38 or '39; highest cash prices paid. 3631A Nebraska.

CARS and trucks wanted, for salvage; any condition; open Sunday. RI. 9600.

DODGE Wtd.—'37 sedan or coach; private; cash. 6418 Fyler. ST. 3769.

FORD Wtd.—'33, 4L coupe for 1½ dual stake body truck or sell cheap. FO.9758

AUTOS Wtd.—Any condition, for wrecking and salvage. FO. 5976.

AUTOS Wtd.—Bring title, get cash. Ost Motor, 3710 S. Kingshighway. FL. 6580

FUEL OIL TRUCK Wtd.—Equipped. FR. 3262.

USED AUTOMOBILES WANTED

WANT pickup or panel truck. Call CA. 8932 Monday.

WANT 1939 Chevrolet coach for 1936 Chevrolet and cash. 4225 Gano.

AUTOS AND TRUCKS FOR RENT

TRUCKS — SEMI-TRAILER, 1 REFRIGERATED; LICENSED FOR MISSOURI, ARKANSAS AND TENNESSEE; WILL LEASE TO RELIABLE SHIPPER. BOX R-352, POST-DISPATCH.

TRUCKS—For rent, without drivers, stake or panel bodies; low rates. GA. 3131.

AUTOMOBILES FOR EXCHANGE

BUICK—'29 pickup, for equity in late sedan. 1451 Chambers.

• AUTO REPAIRING

FOR reasonable prices and expert workmanship, Central Auto Glass Co., 2931 Olive. JE. 0835. Parking in rear.

ACCESSORIES, PARTS

AUTO RADIO—Motorola; 3 months old. $20. 1228 Victor.

BUSES

FORD SCHOOL BUS—Runs good; bargain. 4531 Natural Bridge.

HOUSE, COMMERCIAL TRAILERS

COMFORTABLE 20-ft. furnished trailer, $265; 18-ft. completely equipped Schult, $450; complete line new Vagabond, National, Palace, Schult, American, heated floors, luxuriously furnished, most complete modern bungalows on wheels; every convenience; buy now before new prices go into effect; save up to $150; we finance trailers for 18 months. Week days, 9 to 9; Sundays, 9 to 5. Pioneer Trailer Coaches, 5885 Delmar.

HOUSE TRAILER—Also small trailer; sell or trade. 7079 Sutherland.

IF YOU want the finest and best-built house trailer, see Donnelly Auto Co., 2217 Locust, distributers for Kozy Coach, Silver Dome and Covered Wagon Trailer; bargains always; established 1911.

NEW Glider house trailers; $230 down, balance monthly. Hub Trailer Park, U. S. 66 at Lindbergh, 2 miles south of Kirkwood.

ONE 24-foot closed Freuhauf stock rack, like new, $850; one 22-foot Dix Van, like new, $750. Superior Trailer Sales, 608 S. Broadway, CH. 7467.

TRAILER—14-ft., unfinished; suitable for house trailer; also Zageimeyer folding camp trailer; sleeps 4. 6407 Wells.

TRAILERS—Fifth wheels, bodies, parts for cars, trucks, farm tractors, etc.
FISHEL AUTO PARTS, 4301W. Clayton.

TRAILERS—3; and tractors, 22 ft; good condition. GO. 7155.

TRAILER—8-ft.; enclosed metal box; fenders; hitch to car; $18. 6407 Wells.

TRAILERS—Trailer chassis, $15 up; or made to order. 6407 Wells.

TRAILER—New light commercial, make good house trailer. 6407 Wells.

TWO-WHEEL TRAILER—Excellent condition; box 4x7', 10012 St. Martha lane, Overland, Mo. (Maryridge.)

SEE Southwest Bank first for $100 and up bank credit and low rate to earners; year to pay; prompt, polite service. FR. 5200.

WE ARE CONTINUING THE TOWN'S GREATEST

1940 CLEAN-UP

68 CARS SOLD THIS MONTH
Hurry! Buy Now! Complete Stock

'39 BUICKS $538
'38 BUICKS $398

YOUR CHOICE OF LARGE SELECTION
5—1939 MODEL SEDANS
5—1938 MODEL SEDANS
THESE CARS IN FINE CONDITION AND LOOK LIKE NEW—SELECTION OF COLORS.

'37 Oldsmobile, $298
Sedan, Trunk, Black Finish.

'37 De Soto, $278
Sedan, Trunk, Clean Car.

'38 Pontiac, $388
Sedan. Radio, Heater. A Buy.

'39 Plymouth, $448
Sedan; Radio, Heater. Clean Car.

'40 BUICKS
46S—Coupe.
41—Sedan; radio, heater.
51—Sedan; radio, heater.
71—Sedan; radio, heater.
These Cars Like New

'37 BUICK—$298
Sedan; trunk; clean car.

'39 Ford, $498
De Luxe Sedan; Radio, Heater.

'37 Ford, $278
De Luxe Sedan. Radio, Heater.

'36 Pontiac, $198
Sedan, Heater, Clean Car.

'38 Chrysler, $398
Royal 6 Sedan; a Beauty.

3516 So. Kingshighway FLANDERS 7600

SO. SIDE BUICK

3654 South Grand LACLEDE 7603

MANY OTHER BARGAINS

He lost his shirt . . .
We're losing ours too

Get in On These LOW PRICES!

'40 Buick Super Sedan. Radio, heater — $895
'39 Buick 41 Touring Sedan. Radio, heater — $575
'38 Buick 44 Coach. Very clean — $425
'37 Buick 66 Coach. Radio, heater — $325
'38 Buick Opera Seat Coupe. Radio — $485
'37 Buick Opera Seat Coupe. Clean — $335
'36 Buick 48 Trg. Sedan. Very clean — $275
'40 Mercury 4-Dr. Sedan. Radio, heater — $675
'40 Pontiac 6 Trg. Sedan. Very clean — $665
'39 Olds Touring Sedan. Heater. Very clean — $495
'39 Chev. De L. Coupe. Beautiful maroon — $475
'38 De Soto De L. Coupe. Heater. Clean — $385
'38 Zephyr 4-Door Sedan. Radio, heater — $425
'35 Chev. 4-Door Sedan. Very clean — $195
'40 Mercury Conv. Club Coupe. Radio — $825
'39 Plymouth 2-Dr. Trg. A standout car — $495
'39 Ford De L. Coupe. Exceptional car — $465
'39 Zephyr Coupe. Radio, heater — $525
'39 Pontiac 6 Trg. Sedan. Maroon. Clean — $475
'38 Pontiac 6 Trg. Sedan. Radio, heater — $425
'37 Olds 6 Trg. Sedan. 6 to choose from — $365

2837 N. GRAND ← 2 Locations → 4290 NAT. BRIDGE

FR. 2900 — KUHS BUICK — NE. 0298
OLDEST BUICK DEALER IN ST. LOUIS

PACKARD

A SAFE PLACE TO BUY A USED CAR

'38 Chrysler Coupe — $425
'39 La Salle Trg. Sedan — 595
'37 Lincoln Zephyr Sedan — 325
'39 Olds 5-Pass. Coupe — 525
'39 De Soto Sedan; 5-pass. — 545
'36 Dodge Coach — 245
'38 Buick 7-Pass. Sedan — 645
'40 Buick Trg. Sedan — 845
'36 Chrysler Trg. Sedan — 245
'38 Oldsmobile Trg. Coupe — 475
'38 Nash Sedan — 425
'37 Studebaker Sedan — 365
'36 Chevrolet Coupe — 225
'39 Ford Coupe — 475
'37 De Soto Trg. Sedan — 345
'39 Plymouth Trg. Sedan — 525
'38 Packard 120 Trg. Sedan — 495
'39 Packard 120 Trg. Coupe 645
'37 Packard 7-Pass. Limousine — 525
'39 Packard 6 Trg. Sedan — 625
'39 Packard 6 Conv. Coupe — 675
'37 Packard 120 Club Sedan — 365
'39 Packard 6 Trg. Coupe — 595
'40 Packard 120 Trg. Sedan — 895
'40 Packard Super Trg. Sed. 1175
'37 Packard Super Conv. Victoria — 495
'37 Packard Super 5-P. Cpe. 495

4718 Delmar, RO. 0383

LOANS ON AUTOMOBILES

Xmas Money

Today or Tonight

PERSONAL AUT

HOUSEHOLD GOODS FOR SALE

UNION-MAY-STERN EXCHANGE STORES

Christmas Sales

Complete Room Outfits Your Choice $33

Complete Living Room, Bedroom or Kitchen.

Open Nites Until 9

Easy Terms Trade in Your Old Furniture

Lounge chair and Ottoman, $6.95

Occasional Tables for only $2.95

9x12 Axminster Rugs, $9.95

Lamps, all kinds, only $1.00

Full-Up Chairs, $1.95

Boudoir Chairs for only $2.49

High-Back Rockers, new, only $5.95

Factory Rebuilt Vacuums, $6.95

Coil Springs for only $3.95

$1.95 Windsor Chairs, 98c

COFFEE TABLES $2.95

Vanity Benches $1.95

Heavy Mattresses $3.95

Phone Sets, Table and Bench, $1.89

Smoking Stands at 89c

End Tables for only 69c

UNION-MAY-STERN EXCHANGE STORES

616 Franklin Av., Olive & Vandeventer, 206 N. 12th St., Sarah & Chouteau

GENERAL VAN & STORAGE

LANGAN-TAYLOR

PRE-INVENTORY SALE

Large Stock of Good Used Furniture, Rugs, Stoves, Etc.

Open Evenings — 4914-16 DELMAR — FREE Delivery

YOUR FURNITURE NEEDS ARE HERE AT PRICES THAT WILL SURPRISE YOU

In Step With the Season

You are cordially invited to see our new Xmas displays, which include a selection of new occasional pieces styled in the smart and distinctive 18th Century period. Also reproductions of fine ENGLISH REGENCY and FRENCH models—Tables, Secretaries, Knechoie Desks, Occasional Chairs, etc.; beautiful old period finishes. ALSO MODERN PIECES IN MODERN FINISHES TOGETHER WITH MAPLE IN THE COLONIAL MANNER.

For this Xmas we have provided an excellent selection and as usual our prices are fair and low enough to merit your consideration.

MISSOURI, 2009 DELMAR

OPEN MON. to 8:30 P. M.

VANDERVOORT'S

TRADE-IN STORE, 112 N. 12TH ST.

Xmas Gifts for the Home

Butterfly Table, walnut finish, $3.95; combination End Tables, walnut finish, $3.95; Pier Cabinet, $7.50; open shelf Bookcase, walnut or maple finish, $3.95; new simple Sofa opens into a full size bed, with bedding storage space in bottom, by a well-known manufacturer, $29.95; Fireside Club Chairs, samples, formerly sold at $49.50 now only $29.50. Terms. Open Monday, Wednes-

TRADE-IN STORE, 112 N. 12TH ST.

WHILE XMAS SHOPPING VISIT AND SAVE AT

MOUND CITY

We have a large selection of new and used kneehole and secretary desks; bedroom and lounge chairs; occasional tables; living room, bedroom, dining room and kitchen furniture. All at bargain prices.

2004 DELMAR. Open Mon. Nites.

FREE! FREE!

RADIO WITH OUR

3-Room Outfit, $98

CARSON'S EXCHANGE

N. W. Cor. 11th and Olive. Open Nites.

AUCTION—Mon. 10:30 A M

BARGAINS FOR EVERYONE.

MOUND CITY AUCTION

2004 DELMAR.

FURNITURE AUCTION

2007-17 DELMAR BL.

TUESDAY, 10:30 A. M.

ABC WASHER—Perfect, $20; guaranteed; Whirlpool, $10. EV. 0779.

ANDIRONS — And complete fireplace equipment at bargain prices. MOUND CITY, 2004 Delmar, Open Monday nights.

ANDIRONS—Brass; Highboy breakfast suite; corner cabinet, gateleg table, chifforobe. Fair, 4234 Olive.

ANDIRONS—Screens, tools, electric logs. Sherman Park, 5040 Easton. Open eves.

ANTIQUE TABLE—Chair, mirror, centerpiece; living-room clock. WED. 1995R.

AXMINSTER RUGS — 9x12, and velvet, $7.50 up. BRASCH, 2618 Franklin.

BABY BED—Metal, complete, $4; walker, $1; rocker, 5725 Wyoming.

BABY BED—Maple, youth's bed, high chair, walker. HI. 1046.

BABY BUGGY—Little girl's dresser and vanity; walker. PA. 6426.

BABY'S EXCHANGE—Cribs, chifferobes, walkers, etc.; bought, sold. PA. 6426.

BEDROOM—New; beautiful 18th Century mahogany; barrel-front chest, sleigh bed; chest-on-chest; excellent construction; dustproof; regular retail $139.50; our price $89.75; terms; open nights. See us if you want to save money.

KNOST-BOCKWINKEL, 4311-17 Olive st.

BEDROOM—Living room and dining room suites, odd pieces, new and used; auction prices at private sale. See Mr. Gault MISSOURI, 2009 Delmar. Open Mon. to 9.

BEDROOM—6 pieces; excellent condition; other furniture. CA. 3975.

BEDROOM SUITE—New factory and floor samples; $27.50. James, 4453 Easton.

BEDROOM—Mahogany, 18th century; $59. GENERAL, 2900 S. Jefferson.

BEDROOM—Jenny Lind set; table, desk, kitchen cabinet. LA. 7848.

BEDROOM SETS—$12 to $30. JOHN GIBBONS, 3917 WASHINGTON.

BEDROOM SUITE—6; walnut; fine furniture. 4228 Washington. Fair.

BEDROOM SETS—3-piece, walnut, $17.50 up. BRASCH STORAGE, 2618 Franklin.

BEDROOM SUITE — Modernistic; $39. GENERAL, 2900 S. Jefferson.

BEDROOM SUITE—Gorgeous; like new; sacrifice. 4167 Alfred.

BEDS—In-a-dor, with coil springs; Nokol oil burner, complete; heats 12 rooms or less. 4439 West Pine.

BED SPREADS—2; hand crocheted; large; reasonable. 5567 Vernon.

VANDERVOORT'S

TRADE-IN STORE, 112 N. 12TH ST.

Xmas Gifts for the Home

Bedroom Chair, $1.00; Dresser, mahogany veneer, $9.75; twin size wood finish metal Beds, solid panel, $5.95; 3-piece modern Walnut Set, waterfall fronts, special, $40.50; mahogany Foster Beds, twin size, only $9.95; sample mahogany veneer Dresser, $39.50; Chest of Drawers to match, $24.95. Terms. Open Monday, Wednesday and Friday 'til 9 p. m. TRADE-IN STORE, 112 N. 12TH ST.

BOOKCASES—All kinds; floor samples. GENERAL, 2900 S. Jefferson.

BOOKCASES—All kinds; floor samples. GENERAL, 2900 S. Jefferson.

BREAKFAST SETS—All styles; all colors; slightly scratched in shipping, $12.95 up. James, 4453 Easton.

BREAKFAST SET—White; 5-piece. RI. 5773R. 4310A Grace.

BREAKFAST SET—Modern; oyster white. JOHN GIBBONS, 3917 WASHINGTON.

BUNGALOW RANGES—$8 up. JOHN GIBBONS, 3917 WASHINGTON.

CANNON STOVES

Coal ranges, heating stoves, bungalow, combination ranges. We trade. Sherman Park, 5040 Easton. Open Nites.

CARPET—11x13, like new, deep red solid color, high quality, cost $120; will sell, $42; private party. Call afternoons or evenings, 4940A Magnolia.

CHAIRS—Brand-new; fine quality; lounge, barrel, fan-back; excellent tailoring and construction; smart covers in popular shades; regular retail, $44.50; our price, $29.95; terms.

See us if you want to save money.

KNOST-BOCKWINKEL, 4311-17 Olive st.

CHAIRS—4 chrome and black; chrome and black lamp. 27 S. Taylor, 2d floor north.

CHIFFEROBES—$7-$12. Sloan, 1167 Hodiamont.

CHIFFOROBES—$5. JOHN GIBBONS, 3917 WASHINGTON.

CHILD'S DESK AND CHAIR—Monday or after. 1289C Hodiamont.

CHINA CABINET — Oak icebox, walnut table, cut glass, silverware, Madeira linens, books; cheap; open Sunday, all week. 1803A Bacon.

CHINESE genuine Oriental 9x12, beautiful color, like new; cost $325, for $79. 1834 Locust; private.

CHINA CABINET—New; mahogany. 5192 Raymond.

CIRCULATING HEATERS—Twin beds, dressers, other things. Cheap. 4553 Delmar.

CIRCULATOR — Large, same as new, cheap. MU. 3823.

CIRCULATORS—$4 up. JOHN GIBBONS, 3917 WASHINGTON.

CIRCULATING HEATER—Excellent; heat 2 rooms; cheap. 1732 S. Vandeventer.

CIRCULATING HEATERS—2, like new. 4150 Lexington. NE. 2549.

COLD SPOT REFRIGERATOR—Dining set, kitchen set, gas stove, living room suite, several odd pieces; private. PA. 9183.

COMBINATION RANGE—Cheap. 6024 Horton pl.

VANDERVOORT'S

TRADE-IN STORE, 112 N. 12TH ST.

Xmas Gifts for the Home

Console and table model Radios, only $3.95; Electric Vacuum Sweepers, factory rebuilt, $14.95; new table top Gas Range, new style burners, only $29.50; Table Lamp, $1.50; new 7-way Floor Lamp, $5.95; new 3-room size Oil Burner, pot type, $39.95; electric Hall Clock, $8.95; Costumer, $1.50; Bridge Lamp, only $2.95. Terms. Open Monday, Wednesday and Friday 'til 9 p. m. TRADE-IN STORE, 112 N. 12TH ST.

COMPLETE furnishings of 4-room apartment; west; real buy; forced to sell account illness. Box F-108, Post-Dis.

COMPLETE CHILD'S BED—Like new. 4528 Arco.

CROCHETED BEDSPREAD—Sell, swap for car. 2205A Menard.

CUCKOO CLOCKS—New or used. Abel, 3523 Franklin av.

DAVENETTE—Very reasonable. 1618 N. Euclid.

DESK—Knechole, 50 per cent off. GENERAL, 2900 S. Jefferson.

DINING ROOM — Brand-new; 9-pc. fine 18th Century mahogany; Duncan-Phyfe; excellent construction; beautiful old world satin finish; the best value in town; regular retail $169.50; our price $129.75; terms; open nights except Tuesday and Thursday.

See us if you want to save money.

KNOST-BOCKWINKEL, 4311-17 Olive st.

DINETTE SET—Oak; 5 pieces, extension table, upholstered chairs, $25; baby buggy, $12; new box spring and mattress, $30. 216 Tiffin, Ferguson, AT. 1515.

DINING ROOM—New 9-piece mahogany; 18th Century Duncan-Phyfe; regular retail $139.50; our price, $98; terms.

See us if you want to save money.

KNOST-BOCKWINKEL, 4311-17 Olive st.

DINING ROOM SET—Studio couch, rug, gas stove, all good condition; leaving town; must sell. 4942 Lansdowne. FL. 7145.

DINING SUITE—Hand carved; Oriental rugs, paintings, gold service plates, Limoges dinner set. EV. 5677.

DINETTE SET—9-piece, white leather chairs, baby bed, chest of drawers. ST. 1330 6615 Bancroft.

DINING SET—Beautiful, sacrifice, no dealers 5168 Waterman, FO. 5030.

DINETTE—5-piece; white; $15; Quick Meal range. 2032 De Soto, 10-12.

DINING SETS—8, 9 pieces, $30-$59. Sloan, 1167 Hodiamont.

DINING SETS—Walnut round table, $30. LANGAN STORAGE, 5201 Delmar.

DINING ROOM SUITE—9 pieces, mahogany, good condition, cheap. PA. 9572.

VANDERVOORT'S

TRADE-IN STORE, 112 N. 12TH ST.

Xmas Gifts for the Home

11-piece Dining Room Set, fine for rathskeller, only $39.50; 9-piece walnut Dining Room Set, special $59.50; Duncan Phyfe drop-leaf Extension Table, $29.50; Period Dining Room Chairs, formerly $8.95, now only $5.95; 9-piece walnut Dining Room Set, modern design, waterfall fronts, credenza, buffet and china, special $98.50. Terms. Open Monday, Wednesday and Friday 'til 9 p. m. TRADE-IN STORE, 112 N. 12TH ST.

DINETTE TABLE—4 chairs; bedroom; 3-piece, mirror, rockers. 5718 Bartmer.

DINING ROOM SET—8-piece, modern; good condition. 4136 Gano.

DINING-ROOM SUITE—Period style; natural mahogany. FO. 5889.

DRESSERS—$5. JOHN GIBBONS, 3917 WASHINGTON.

ELECTRIC RANGES — Hot Point; floor samples, demonstrators; big reduction; free installation. Gaertner, 3521 N. Grand

ELECTRIC RANGE; floor sample; sacrifice. YOUR CREDIT IS GOOD AT FERGUSON, 3601 N. GRAND. JE. 7600.

ELECTRIC RANGE—And water heater, like new; cheap. Valley Park 38.

ELECTRIC REFRIGERATOR—Stove and furniture; good condition. 3415 Salena.

ELECTRIC RANGE — Good condition. 5149 Palm. 24 east.

FEATHER BED—Sell reasonable. 4564 Washington. Mrs. J. E. Baskette.

FURNITURE—2 rooms. Call after 3 p. m. 1117A Pine st., Apt. 204.

FURNITURE—3 rooms; bedroom suite, davenport suite, Magic Chef stove, breakfast set; bargain; leaving city, must sell. 4225 Ellenwood, Apt. 204. HU. 2953.

FURNITURE—3 complete rooms, linens, dishes, cooking utensils; ready to move in; leaving city; must see to appreciate; very reasonable. 6411A Page.

FURNITURE—Colonial dining room, solid mahogany. Maplewood Moving Co., 601 Lockwood av., Webster Groves.

FURNITURE — Contents of 12 rooms, $650. RO. 7704. PA. 9680.

FURNITURE—Dining room, living room and rugs. 3933 Ashland av.

FURNITURE—LAMPS, CHAIRS. R. E. SALVAGE, 1009 S. 7th. GA. 9192.

FURNITURE—3 rooms; almost new; will separate. 1606A Tower Grove.

GAS RANGE, $24.50

N.w, table-top, white; bargain. KORNBLUM, 4516 Easton. Open nights.

GAS RANGE—Table top; white; $29.50. GENERAL, 2900 S. Jefferson.

GAS RANGE—Quick Meal, good condition. 6320 Northwood, 1st floor.

GAS RANGES—$5 up; bungalow combinations, $15. Sloan, 1167 Hodiamont.

G. E. WASHER—Spinner; beautiful hand-cut glass; Xmas gifts. 3942 Maffitt.

GIFTS—Thousands of them, quick service. Reasonable. 4918 S. Broadway.

GRANDMOTHER and grandfather clock. 7619 Folk.

HEATING STOVE—$4.50, $6.50; good gas stove, $4. 3824 Page.

HEATING STOVES and wood coal ranges; close-outs. Hinze, 5725 Easton.

HI-BOY—Handsome walnut, like new, 8014 Kingsbury, Apt. 5.

HOTPOINT—Floor sample; make offer. Stanley's, 5069 Delmar.

50 INNERSPRING mattresses, $4.95 up; 75 Simmons coil springs, $2.75 up. BRASCH, 2618 Franklin.

IRONER—Electric; white enamel; Easy. 3904 S. Broadway.

LIVING ROOM—Fine new odd sofas, custom built Tuxedo, Duncan-Phyfe, Chippendale, Lawson and Adam designs; tailoring such as found in pieces retailing at $119.50; our price $49.50 to $79.50; real bargains; terms; open nights.

See us if you want to save money.

KNOST-BOCKWINKEL, 4311-17 Olive st.

VANDERVOORT'S

TRADE-IN STORE, 112 N. 12TH ST.

Xmas Gifts for the Home

Sectional Bookcase, $7.50; 3-piece Breakfast Set, gateleg table, $7.50; Kit Table, with drawer, $2.50; 3-piece Breakfast Set, extension table, $5.95; Windsor Arm Chair, $2.50; sample 5-piece chrome Breakfast Set, porcelain top table, refractory extension, $24.75; sample 5-piece solid oak Breakfast Set, $22.50. Terms. Open Monday, Wednesday and Friday 'til 9 p. m. TRADE-IN STORE, 112 N. 12TH ST.

Living-Room Sofas, $49.75

New Duncan Phyfe, Tuxedo; bargains. KORNBLUM, 4516 Easton. Open nights.

LIVING, bedroom, kitchen; nice; complete or separately; cheap. 4834 Northland.

LIVING-ROOM SUITE—Mohair, $15. 7021 Glenmore, 3 blocks south Natural Bridge.

LIVING SET, $15; dining, 9-piece, $20; bed, $2. 1922 Maury.

LIVING ROOM SET — 2-piece mohair. EV. 5056.

LIVING-ROOM SETS—2-piece, $8.50 up. BRASCH STORAGE, 2618 Franklin.

LIVING ROOM SUITE—Bed, 3 pieces, $6. Standard, 911 Franklin.

LIVING SUITE—2-piece, brocaded, Lambert built, $23.50. 5267 Washington.

LIVING SUITE—2-piece; A1; chifforobe; reasonable. KI. 3772W.

LIVING SET—2-piece, brown, serviceable. 6117 Magnolia. HI. 0487.

LIVING ROOM SUITE—Walnut breakfast set, rollaway bed. 4637A Wilcox.

LIVING-ROOM SET—GOOD CONDITION. 3710 ILLINOIS.

MAGIC CHEF GAS RANGE

New, white, table-top; bargain. KORNBLUM, 4516 Easton. Open nights.

MAGIC CHEF—Latest models, big discount. NAT'L, 5205 S. Grand, RI. 2230.

MIRRORS—Large, other furniture, very reasonable. KI. 3020.

MURPHY BEDS—Studio couch, radiator shields, mattresses. Manager, 5836 Lindenwood.

NESCO ELECTRIC COOKER — Electric mixer, cheap. 3119 Kemp, 2 blocks So. 6900 Natural Bridge.

NESCO ROASTER—New; carved coffee table, andirons, dishes. 3318A Sidney.

OIL CIRCULATORS, $29.75

New Duo-Therm, Florence, Lonegran; heats 3 rooms; $59.50 value; bargains. KORNBLUM, 4516 Easton. Open nights.

2 OIL HEATERS—Gas range for best offer. 3844 Delmar.

OIL HEATER—Quick Heat; bargain. GENERAL, 2900 S. Jefferson.

OIL HEATER—1940 make; big discount. NAT'L, 5205 S. Grand, RI. 2230.

OIL heating stove; Spiro Flame; used 2 winters; in perfect condition. Ed Smith Service Station, Big Bend and Gray.

OUT-OF-TOWN buyers, 100 rugs, $7.50 up; 500 ranges, $6.75 up; 50 bedroom sets, $17.50 up; heaters, $3.75 up. BRASCH STORAGE, 2618 Franklin.

PLAYER-PIANO—Baldwin; ABC washing machine. 8516 Park lane. EV. 6990.

RADIO—RCA; year old; cost $200; like new; $45; washer, large refrigerator, dinner set, furniture, etc.; leaving. 2213 S. Grand.

VANDERVOORT'S

TRADE-IN STORE, 112 N. 12TH ST.

Xmas Gifts for the Home

Period style Occasional Chair, $9.95; Cocktail Table, removable glass tray, sample, $5.95; new mahogany veneer flip top Console Table, $15.95; walnut Lamp Table, $5.95; Governor Winthrop mahogany veneer Secretary, formerly sold at $39.50, now only $27.50; new walnut finish kneehole Desk, 6 drawers, special $9.95. Terms. Open Monday, Wednesday and Friday 'til 9 p. m. TRADE-IN STORE, 112 N. 12TH ST.

RADIO—Zenith, new '41; sacrifice; oil burner, $15; Maytag washer, $25. 3701 Taft. Aschinger.

RADIO—And antique chairs; good condition. 5308 Vernon.

RUGS—Salesman's samples, 9x12; Broadart and imported patterns; $12.50 up. BRASCH STORAGE, 2618 Franklin.

RUG—9x12, worn, $4; table radio, $4; Royal typewriter, $15. 5976 Theodore, EV. 4422.

RUG BARGAINS—All cleaned and sized. Open Mon., Wed., Fri. until 9. AALCO RUG & UPH. CLEANER, 3432 Lindell.

RUGS—All kinds and sizes. Empire Carpet Cleaning Co., 2241 Gravois.

RUG—9x12; Saxony; coffee table, floor lamp; cheap. 7544 Delmar. PA. 4262.

RUGS—Used, domestic, modern and semi-antique Orientals. 4323 Olive, dealer.

RUG—9x12; 1 7.6x9; breakfast set, dresser. Vaughn, 5216 Page.

RUGS—2; Whittall Wiltons, 9x12, 9x15, with pads. 5823 Easton.

RUGS—9x12, felt base, samples, $1.95. BRASCH STORAGE, 2618 Franklin.

RUG—Large; runner, throw rugs. 5558 Vernon.

RUG PAD—9x12, green, almost new, reasonable. 5156 St. Louis.

SOFA—Kidney shape; one year old; reasonable. EV. 1781. 6216 Stillwell.

STOVE—Lorain oven; gray and white; excellent condition. MU. 1540.

STUDIO COUCH—Practically new, reasonable. 7549 Gannon.

TABLE—Duncan-Phyfe, leather top; very fine, $6; small French table, $5; also pair of lamps, very reasonable. Call Monday, CA. 8820.

UNIVERSAL electric range; good condition; used by responsible family. CH. 7950.

VACUUM—Hoover; good condition; $7; 20% off on new floor and junior combinations. Toms Elec., LA. 7036.

VACUUM—Electrolux, with attachments, perfect condition, bargain. LA. 7036.

VACUUM—Electric, with attachments; perfect. Queens. MU. 7634.

VACUUMS—Electrolux, Eureka, $5.88 up. Fine Electric, 918 Pine.

VACUUM—Electrolux, with attachments; cheap. Roy, 5315 Bancroft.

VACUUM—Eureka; like new; $5; Queens, 5040 Queens. Sunday only.

VACUUM—Eureka; like new; must sell, $4. Emmett, PA. 4810.

VACUUM CLEANER—Like new, $3; auto heater, $2. Chapman, HU. 0088.

WASHER — Maytag, Easy, ABC, Thor, floor samples and reconditioned, $12.50 up. Gaertner Electric, 3521 N. Grand.

WASHERS—ABC, Maytag, Easy; big discount. NAT'L, 5205 S. Grand, RI. 2230

WASHER—Maytag; real bargain. 2115 College.

WASHER—Dexter twin tub, floor sample. General, 2900 S. Jefferson.

WASHER—Maytag; very good; must sell. 2811A Pennsylvania.

WASHER—Zenith; won in Rinso contest, $79.95 value for $65. 5078 Cates.

WASHER—Easy; dryer model; excellent condition. 2961 Hatherly, Bel-Nor.

WASHER—Maytag; aluminum tub; balloon wringer; excellent; cheap. 5937 Thekla.

WASHER—Cost $60, used 2 months; take $25. DE. 2312.

WISHING WELLS—Cheap, miscellaneous household goods. 2000 E. Warne (rear).

LARGE electric refrigerator, coal heating stove, Quick Meal gas stove, furniture, bargains; must sell at once. PA. 9359.

3 ROOMS, complete; reasonable; modern; good condition. 3429A Caroline.

4-ROOM CIRCULAR HEATER—Like new, $20. GO. 2863, Monday.

VANDERVOORT'S

TRADE-IN STORE, 112 N. 12TH ST.

Xmas Gifts for the Home

Manufacturer's samples, solid maple Bedroom pieces, maple Chest-on-Chest, $19.95; Dresser, $22.50; full size or Twin Beds, $14.95; Night Stand, $5.95; maple Chesirobe, $24.50. Also many other pieces at great savings. Bunk Beds, colonial style, $24.50; rustproof finish Coil Springs, helical tied, twin or full size, only $5.95. Terms. Open Monday, Wednesday and Friday 'til 9 p. m. TRADE-IN STORE, 112 N. 12TH ST.

HOUSEHOLD GOODS WANTED

Need Furniture Badly

High prices paid for used furniture. No lot too large or small. CALL "MACK,"

GARFIELD 7180

Sunday and Evenings, Call CAbany 5294 or CAbany 5644.

VANDERVOORT'S

TRADE-IN STORE PAYS SPOT CASH for furniture, rugs, stoves, bric-a-brac, etc. One piece or a houseful.

CALL—CH. 7500

BEDDING, bric-a-brac, desks, furniture, rugs wanted for cash, any amount.

CH. 5394 — Mound City

Furniture Bought, Sold, Exchanged. Prosser's Moving & Storage Co., FOrest 1897.

BED—Bird's eye maple. RO. 4391.

COUNTRY BUYER wants linens, kitchen utensils, household goods, furniture and clothing. FR. 3890. FR. 7630.

CASH PAID for used furniture, rugs, contents dwellings. PArkview 5507.

FURNITURE Wtd.—Rugs, linens, dishes, books, tools. Horan, EV. 9414.

HIGH PRICE furniture, rugs, linens, dishes, bedding, utensils. Molloff, GO. 7470.

HIGHEST cash prices for furniture, all household goods. Mack. CE. 8506.

ANTIQUES WANTED

ANTIQUES Wtd.—Highest prices, old walnut, glass, china. Dunn, RO. 1777.

FINE CHINA—Glassware, bric-a-brac. Mrs. Davies, 4916 Fountain. RO. 4540.

GLASS—China, figurines, anything silver or gold. FO. 1587.

TOP prices for old glass, china, bisque, paper weights, beer steins, music boxes, vases. Box G-399, Post-Dispatch.

ANTIQUES

ANTIQUE MARBLE MANTELS — Pier mirrors; crystal chandeliers; andirons. 3635 Laclede.

ANTIQUES—Grandfather's clock, magazine case, buffet, tilt-top table, Fair, 4234 Olive.

ANTIQUE JEWELRY—Linens, china, aluminum set. 5237 Cabanne.

SWISS MUSIC BOX—Regina; organ; steins, bisque, Markwort, 4409 Manchester.

ANTIQUE TABLE, chair, mirror center piece, living room clock, household and miscellaneous articles. WE. 1995R.

ANTIQUES—Largest variety in the city; only the original. 3532 N. 11th st.

ANTIQUE FURNITURE—Silver, pattern and colored glass. 432 N. Kirkwood rd. (Lindbergh bl.).

ANTIQUE furniture, 3 piece living room, walnut. 4369A Maryland.

BEAUTIFUL ebony antique table. 4433 Washington. FR. 5889.

CHAIRS—4, mahogany, fiddle back; reasonable. 4249 Olive st., call between 3-5 p. m.

COMPLETE set old Coalport dishes; complete Haviland dinner set, music box, Dresden and other dishes, cut glass, vases and statueware. Mrs. Mudd, 5789 Waterman. FO. 4780.

CUT GLASS, old dishes, old silk fans, old statues, collection demi-tasse cups; numerous other articles. 5529 Cabanne, 2d floor east. RO. 4219.

SPOOL BED—Rose-back chairs; overlay; china, etc. 1003 Art Hill pl.

ANTIQUES

Olive St. Antique Dealers

Cloisonne Vases, Chest Drawers, Chairs, Pattern Glass. BROMFIELD'S, 4143 OLIVE

Walnut Secretary, 500 small items for gifts. GOLD'S, 4239 OLIVE

Regina Music Box, Walnut Beds and Chest. JACK'S, 4253 OLIVE

Small Rosewood Piano, Corner Cupboards. WALLACE, 4256 OLIVE

6 Rosebach Chairs, Gold Oval Mirror, Rosebach Sofa. J. IRBING, 4259 OLIVE

French Musical Dancing Doll, 3-Piece Amber and Crystal Girandole Set, 7-Piece French Porcelain Desk Set. HIRSCHFIELD'S, 4304 OLIVE

Sheraton Banquet Table, Side Board. High Boy. MARGO, 4439 OLIVE

Meissen and Dresden Porcelains, English Crystal Chandelier, Sheraton Desk. B. LANDESMAN, 4450 OLIVE

Glass China, Lamps, Pr. Brass Candle Sticks, Kettles, large China Elephant. OLIVE ST. ANTIQUES, 3924 OLIVE

FINE ANTIQUES—Xmas gift suggestions, give something in antiques, old glass, china, silver, vases, figurelnes, old-time silver cut cruet stands, bottles, music boxes, fine chest of drawers, small tables, chairs, Oriental rugs, many other things; shop open week days until Xmas. Elizabeth Watts Antique Shop, 3000 Woodson rd., Overland.

GENUINE teakwood mable top table, 15x12 in., $20; also genuine large Chinese vase, $10; no dealers. 705 Interdrive, 1st floor south.

MAHOGANY BANQUET TABLE — Rope legs; 6 finger carved walnut chairs; satinwood highboy; loveseat. 3635 Laclede.

MIRRORS—Double back rose chairs, single back rose chairs, love seats, Sleepy Hollow rocker. 717 N. Vandeventer.

MUSIC BOX—$15; oval back sofa, lamps, glassware, small gifts; reasonable. Highway 50, Manchester, Mo.

MUSICAL XMAS TREE STAND—Plays Xmas carols. 4253 Olive.

PRE-VICTORIAN love seat, platform rocker, 3 chairs, beautifully upholstered in frieze. KI. 3081.

PUBLIC SALE—Antiques and used furniture, glassware, Wednesday, Dec. 18, 1940, 1 p. m., Hillsboro, Mo. Hillsboro Auction Co.

RETURNED southern buying trip; large selection of Xmas gifts. Old House, at Sign of Horse and Sleigh," 61 Highway, 13 miles south of St. Louis.

AUTOMATIC REFRIGERATORS

ALL makes and sizes, guaranteed, $19.50 up; terms. Milton, 3504 N. Grand.

CROSLEY OR WESTINGHOUSE — Like new; cash or terms; private party. 1216 Moorlands. HI. 2896.

ELECTRIC REFRIGERATOR — 4-door, cost $850; take $100; leaving. 2213 S. Grand.

ELECTRIC REFRIGERATOR—Good condition; $20. Call any time Sunday. 1828 Hickory.

FRIGIDAIRE—And G. E. washer; must sell for cash. 5033 Washington.

FRIGIDAIRE—G. E., Westinghouse, Kelvinator, $35 up. Gaertner, 3521 N. Grand

G. E. — Used. Hot-Point, floor samples; make offer. Stanley, 5069 Delmar.

KELVINATOR—All porcelain; 6½ cubic feet; $80. FO. 3465.

KELVINATOR—All porcelain, 7-foot; perfect; will sacrifice. 4357 Delmar.

KELVINATOR—Hotpoint, '40; others; big discount, NAT'L, 5205 S. Grand, RI. 2230

LEONARD REFRIGERATOR — 6-foot; porcelain; need larger size; private. 5865 Enright.

NORGE—Electric refrigerator, all porcelain; good condition. HU. 2119.

REFRIGERATOR — Westinghouse; cost $225; 7½-foot, like new; $80. Box C-30, Post-Dispatch.

REFRIGERATOR—Westinghouse; 4 months old; reason death in family. LAc. 3096. 3638A Dunnica.

WESTINGHOUSE ELECTRIC RANGE—Late model; all porcelain. HU. 2119.

SEWING MACHINES

BARGAINS in Singer consoles and portable electrics. 4629 Easton.

DEMONSTRATOR sewing machines and vacuum cleaners at reduced prices; used treadle machines, $10 and up. 5219 Gravois. RI. 2830.

NEW HOME—White, Wilson, etc.; new consoles, $39.50 up. 2903 Cherokee.

SINGER electric console, $39.75; others, $5 up. 3773 W. Florissant.

SINGER—Electric console, $44.50; floor sample. 2903 Cherokee.

SINGERS—Round bobbin, $5, $10, $13, electric portable as new. 2116 Nebraska

SINGER ELECTRIC PORTABLE—First-class condition; $37. 5352 Vernon.

BARGAINS

Willcox & Gibbs electric machines. 4629 Easton.

XMAS BARGAINS — Portables; cabinets; treadles; $10 up. 7933 N. Broadway.

MUSICAL

MUSICAL EMPLOYMENT

GOOD orchestra wants work, New Year's eve. MU. 7368.

SONGWRITERS — Melodies taken down, lyrics arranged, piano parts, orchestrations, etc. Menges Music Manuscript Service, 6267A Delmar. PA. 7223.

SAXOPHONE PLAYERS — Double flute, clarinet; non-union. RI. 0039, Sunday.

SAX PLAYERS Wtd.—For dance band; 17-22. 2406 Ashland, Overland.

MUSICAL INSTRUCTION

METHS CONSERVATORY—3733A Mersmec. RI. 9068. Terms; reasonable.

PIANO TUNING AND REPAIRING

W. C. HOPKINS, expert on all makes. JE. 7140 4205 Washington. Reasonable.

INSTRUMENTS

A REAL grand piano, brown mahogany; 5-ft.; very good condition; $180. Phone STerling 4093.

ACCORDION—120 bass, Phil Baker, brilliants; make offer. FL. 1840.

ACCORDION—120 bass Wurlitzer; reasonable. 5620 Itaska.

ACCORDION—Hohner, 48-bass; like new; $50. 1023 Hamilton, Apt. 14a.

MUSICAL INSTRUMENTS

THREE new (factory samples) Kimball make pianos; $275 value, sale price only $195. Used upright and recondition pianos from $19.50 up.

ALTHAUS PIANO CO., 1007 Olive. Open Evenings.

ACCORDION—Wurlitzer; 120-bass; first-class condition; $65. 5529 Vernon.

ACCORDION—48 bass; Wurlitzer; $60. 4516A Arsenal.

ACCORDION — Trumpet; banjo; terms. Guinard, 5276 Page. FO. 3612.

ACCORDION—Hohner, like new, excellent; half price. KEMPER, 3756 S. Broadway.

BABY GRAND PIANO—Kimball; reasonable. 5866 Maffitt av.

BABY GRAND — $135; Baldwin grand, cheap. KEMPER, 3756 S. Broadway.

BABY GRAND—Howard Baldwin; A1 condition; reasonable. GR. 4509.

BABY GRAND—Howard; like new; bargain for cash. 3206 Winnebago.

BABY GRAND—$2500 Apollo reproducer, perfect; $395. PA. 4975.

BALDWIN GRAND — Perfect condition; cheap. 3736 Cote Brilliante.

BALDWIN grand piano to rent; privilege of buying. RO. 9575.

BANJO, Tenor — Paramount, with case; cost $314; make offer. EV. 6123.

BANJO—Beautiful tenor, with case, almost new; $12. 1900A Clara.

BASS FIDDLE—New floor sample, $45. NEWELL, 1627 S. Broadway.

BASS FIDDLE—Call EV. 8460.

BUESCHER gold alto sax. Conn artist model gold alto sax. Bettoney full Boehm clarinet. Conn artist model gold C melody sax. Bacon tenor banjo. These instruments, owned by St. Louis leading professionals, are practically new; ideal Xmas gifts; lessons if desired. Bud Hassler of the American Theater orchestra. 3211 S. Compton. LA. 5323.

BUESCHER TRUMPET—$45; others $19.50 up; trombones, $22.50 up; Gibson Guitars, $22.50; others $7.50 up. Boehm Clarinets, $27.50 up; drum outfits, $32.50 up. Rent or terms. Write for latest bargain list and rental plan; rent as low as $2.50 month.

LUDWIG MUSIC HOUSE 3535 S. GRAND. 709 PINE.

CLARINET — Used, Boehm, $25; new trumpets, $22.50 up; drum outfits, $45; trombones, $29.50; violins, $8.50. HUNLETH MUSIC CO., 516 Locust.

CLARINET—B flat, and sax, Redler & Martin, brand new; reasonable. EV. 1781.

EBONY STEINWAY BABY GRAND — For appointment call PR. 5561.

ELECTRIC GUITAR—Like new; sell cheap; private. 4243 Norfolk.

GIBSON Mandolin; style F-4; special, made to order, in perfect condition; pearl inlaid; gold trim; cheap. 5320 Lotus av.

GUITARS—New Lark, Hawaiian or Spanish; case and amplifier, with zipper cover, complete, $100; easy terms. See and hear them at your music dealer, or STEINBRUCH & DUFFY, 918 Franklin.

GUITAR—$95 Martin, used 4 months; sell $60, with stand, case; ideal Xmas gift. HI. 6143.

HOHNER HARPS—40c-$8, accordions $8; to $150; concertinas $8; trumpets $10; Boehm clarinets $18; saxophones $15; drum sets $25. Tony Pinchi, 1001 Pine.

MUSIC STAND—Ukelele, Spanish, and Hawaiian guitar with cases; all like new. PA. 4747.

PIANOS—Fine for beginner; $23.50; delivered in St. Louis; terms; free lessons. LUDWIG MUSIC HOUSE, 3535 S. Grand.

PIANOS—Rented, $2.50 per month; rent applies on purchase price if you buy. LUDWIG MUSIC HOUSE, 3535 S. Grand.

PIANO ACCORDION—Wurlitzer; 120-bass, like new; reasonable. HI. 6780.

PIANO—Knabe parlor grand; like new; cost $1750; sacrifice. $475. PA. 2116.

PIANO—Vose & Sons, upright, good condition; $35. 3166A Alfred.

PIANO—Knabe parlor grand; like new; cost $1750; sacrifice $475. PA. 2116.

PIANOS—$7-$20; DELIVERED. JOHN GIBBONS, 3917 WASHINGTON.

PIANO — Upright, good condition, $15. 6039 Thekla.

REAL piano bargains; A. G. Hopkins, tuner, rebuilder, 1005 Walton. FO. 4030.

SAXOPHONE—Buescher; E flat alto; gold. 1054 Hornsby.

SPINETTE PIANO—Wurlitzer; new; factory sample; $380; reduced to $325; terms; free lessons. LUDWIG MUSIC HOUSE, 3535 S. Grand.

SPINETS—Used and floor samples from $155; easy terms. Kieselhorse, 5816 Easton; open evenings.

SPINETS—See these, you'll save money. Piano Tuner, 2011 Big Bend.

SPINET—Fine make, used slightly; real bargain. 4021 Lee. Tuner.

SPINET—Cost $300, like

67th Week of the War

The British army in Egypt, after months of comparative inaction, opened a swift offensive in the western desert last week which netted perhaps as many as 30,000 prisoners and put the Italians to rout in the direction of Libya.

The full story of the fighting is yet to be told. It began at dawn last Monday when the British moved motorized units swiftly across 75 miles of desert to take the Italians by surprise. The drive captured Sidi Barrani, Italian advance base in Egypt, and put the British in complete command of the Egyptian coast.

British naval units and the R. A. F. supported the land forces.

Greeks claimed continuing successes on the Albanian front.

Pierre Laval, proponent of close collaboration between Vichy and Berlin, was thrown out as Vice-Premier and Foreign Minister of France, former Premier Pierre-Etienne Flandin succeeding him in the latter office.

Britain's Ambassador to the United States, Lord Lothian, died unexpectedly in Washington Thursday, interrupting negotiations on fresh United States aid for Britain.

Sunday, Dec. 8.—Greeks announce surrender of Argyrocastro, last Italian base on the Albanian frontier. Rome discloses resignation of Admiral Domenico Cavagnari, navy chief of staff, and airplane death of two Italian Generals, Pietro Pintor, 60, and Aldo Pellegrini, 52. British cruiser intercepts the 5033-ton German freighter Idarwald off the coast of Cuba and the freighter's crew scuttles it.

Monday, Dec. 9.—British Middle East forces strike at Italian outposts near Sidi Barrani, Egypt, reporting capture of 1000 prisoners and the death of an Italian commanding officer. Greek Government spokesman declares Italian right wing north of Porto Edda has collapsed and that Greek troops in northern Albania capture strategic mountain peaks. Germany reports the heaviest assault of the air siege of London, claiming 800 tons of bombs were loosed on the city.

Tuesday, Dec. 10.—Prime Minister Winston Churchill tells Commons that British troops apparently have Italian forces at Sidi Barrani entrapped; 4000 Italian prisoners are reported captured and Cairo newspapers declare that "this is the beginning of the end for Mussolini!" Adolf Hitler tells 12,000 Berlin munition workers and the Reich that he is the champion of the "have-not" nations against the "haves"—specifically including the United States. British Ministry discloses hanging of two German spies, the first executed in England since the war began.

Wednesday, Dec. 11.—British desert troops announce capture of Sidi Barrani, with 6000 prisoners including three Italian Generals. Italy admits reverses, but adds the British suffered "heavily." German raiders renew assaults on London after giving the capital a two-night respite and attack Liverpool, towns in Wales and southwest England. R. S. Hudson, British Minister of Agriculture, urges farmers to produce more food, saying Britain's food situation is "just as grim" as in the worst period of the World War. The Rumanian army gets expanded powers over nearly every phase of the nation's life as Iron Guard powers are curtailed.

Thursday, Dec. 12—British report Italy's invasion armies in headlong retreat from Egypt: announce capture of more than 20,000 prisoners. Prime Minister Churchill terms Sidi Barrani action a "victory of the first order." Rome newspapers warn Italian people against "false news of imaginary catastrophes." Sheffield, British steel and cutlery center, is pounded by Nazi bombers in raid which Germans describe as "a super Coventry attack."

Friday, Dec. 13—British navy and air force units and land legions in western desert offensive. Yugoslav border dispatches say bloodiest fighting of Balkan war rages in Northern Albania, where Greeks are driving toward Elbasani. Duke of Windsor confers with President Roosevelt aboard the U. S. cruiser Tuscaloosa at sea on United States defense bases in the West Indies.

Saturday, Dec. 14 — Rumanian railroad oil traffic is tied up by bridge fire. Fascist rear guard action is reported futile against British desert forces in Egypt; Greeks encounter stiff resistance in their drive toward Italy's central Albanian base, Elbasani. Rome spokesmen campaign against "defeatists, hoarders and profiteers." London has but one brief air alarm overnight; R. A. F. raids Nazi bases at Kiel, Bremen and Bordeaux. Pierre Laval, proponent of French-German "co-ordination," ousted as Vice-Premier and Foreign Minister of Vichy Government; succeeded as Foreign Minister by Pierre-Etienne Flandin. Laval reported to have plotted to put France in war against Britain.

CANADIAN FLYER FOUND DEAD; 2 PLANES IN SEARCH MISSING

Wrecked Monoplane Discovered in Swamp Near Camp Borden, Ont.

CAMP BORDEN, Ont., Dec. 14 (AP).—Aircraftsman C. P. Hopton of Cabri, Saskatchewan, missing two days, was found dead beside his wrecked monoplane in a swamp near here today, and two craft engaged in the search for him were missing.

Planes piloted by Lieut. P. Campbell and Sergt. L. Francis, Royal Air Force instructors at Camp Borden, were overdue.

Air force officials said the flyers had adequate rations, warm clothing and other articles in event they were forced to land.

Auto News and Notes

EIGHTY DEALERS REPRESENTING Chevrolet's retail selling organization the country over will meet in Detroit tomorrow and Tuesday as a dealers' advertising council to discuss Chevrolet advertising and correlated subjects, C. F. Fisken, advertising manager, announces. The council as an allied activity stems from the dealer committee system, whose delegates meet regularly in Detroit and represent all Chevrolet retail operators.

Fisken said the two-day conference would cover a variety of subjects, among which are the dealer co-operative advertising plan and newspaper advertising in general. Value of newspaper advertising, he said, was forcibly demonstrated throughout 1940, when Chevrolet dealers individually and the division itself, employed more advertising space in newspapers than in any other medium.

Principal addresses at the meeting will be made by M. E. Coyle, general manager, and W. E. Holler, general sales manager. Also, each of the division's assistant general sales managers will speak. They are T. H. Keating, W. G. Lewellen, A. Nimnicht and K. M. Chase. The first day's session on advertising has been developed by Fisken in co-operation with Chevrolet's advertising agency, Campbell-Ewald Co. of Detroit.

APPOINTMENT OF THE McDaniel Motor Co., 7835 Ivory avenue, as a Plymouth and De Soto dealer has been made by the Mound City Motor Co., distributer, of which George Weber Sr., is president. The firm occupies a building containing more than 23,000 square feet of floor space with a used car lot adjacent. It has redecorated its show room and its service department has factory-approved equipment as well as factory-trained mechanics. J. D. McDaniel is president of the company; Earl La Croix, vice-president, and Roland Wisa, service manager.

THE PRINCIPLE OF FLUID drive, which is used in the 1941 De Soto car, has long been used by the United States Navy in transmitting rotary power to various mechanisms which must be operated with ultra-smoothness and precision, according to engineers of the Navy and Chrysler Corporation. In the navy, the fluid drive mechanism is known as the hydraulic variable speed gear. As in the new De Soto, the device transmits power through oil from the driveshaft of the engine or motor to the mechanism it operates. In other words, engineers explain, one unit attached to the driveshaft, drives another, fastened to the transmission system, by forcing a current of oil against it, at variable rates of speed. Naval men agree that it transmits the smoothest power known. Naval uses of the hydraulic coupling include the revolving or training of the gun turrets of battleships and cruisers, the elevating and depressing of big guns, the powering of ammunition hoists and the operation of the steering engines of all ships, big and small.

J. H. MACK, GENERAL SERVice manager for the Chrysler Corporation, has announced an expanded program of technical education for Dodge, De Soto and Chrysler dealers' service men. "Our 1941 model technical meetings will be completed this month," Mack said, "with over 30,000 dealers' service men having attended the 500 or more meetings. District service representatives will now begin holding individual technical schools in dealers' service departments. In this way, we will be able to give more time to the individual mechanic, and with the use of newly developed equipment can be sure each serviceman becomes conversant with 1941 service methods."

WITH THE NEW PACKARD electromatic clutch installed in a car, a motorist can shift gears without touching the clutch pedal, for the clutch is engaged and disengaged automatically. Clutch action is smoother and timed more perfectly than can be accomplished manually by any driver.

The car steps away from a standstill without jerk or lurch, and it is virtually impossible to stall the engine on a start. The driver goes through the gears as he has been used to doing, but without touching the clutch pedal. Even at a stop, it is not necessary to touch the clutch pedal. The driver merely slows down with his brakes, and when he is ready to start, changes to first gear and steps on the accelerator. In starting there is no drag and when stopped there is no tendency for the car to creep.

While the clutch pedal could be omitted on cars equipped with this device, it is left on to be used when a driver may so desire, for starting in cold weather, or for using second gear as a brake on steep hills.

THE FORD DEALERS OF ST. Louis and St. Louis County have their own traveling Christmas show. It consists of a large decorated float mounted on a street car with a Ford super de luxe sedan as the center of the display. With a robust Santa Claus as driver, the float cruises the streets and shopping districts of city and county. Santa is impersonated by W. J. Murphy of the Public Service Co.

AUTO LOANS
Bank rates on your auto loan will save you money. Thousands of St. Louis people are regular users of Southwest Bank loans. Establish your bank credit here; many other advantages. Phone PR. 5200 for complete information.
SOUTHWEST BANK

C. A. ("Pat") Blake has been appointed assistant zone manager at St. Louis for Oldsmobile, Harry Klees, zone manager, announces.

C. A. BLAKE.

Blake was formerly a dealer in Philadelphia. Later became a service representative for Buick and when the B. O. P. was formed served it as service representative.

Eventually, he was appointed assistant general service manager for Oldsmobile, and then became city sales manager in Los Angeles, Cal.

It was from that position that he came to St. Louis. Blake is well known to many dealers in the St. Louis territory.

GENERAL MOTORS TRUCK has started a series of dealer service meetings which will be held in all zone and direct key dealer cities between now and Dec. 20. Planned to acquaint the dealer service personnel with recent improvements and refinements in General Motors trucks and to educate this personnel in servicing these new features, the meetings closely follow a similar extensive series of dealer sales meetings held in all parts of the United States. The programs are under the direction of O. M. Brede, general parts and service manager of GMC.

In general, the programs will consist of the showing of a sound slide film covering the features of new models from a service standpoint, a silent slide film covering the maintenance of new models and additional subjects, and another sound slide film illustrating new parts and service merchandising advantages offered by GMC.

THE RESIGNATION OF M. J. Golden, for almost two years sales manager of Willys-Overland Motors, Inc., is announced by Joseph W. Frazer, president. His successor has not yet been appointed, and Golden has not announced his future plans. Golden went to the Toledo organization from the Chrysler Corporation shortly after Frazer left Chrysler to become president of Willys-Overland. During his tenure of office, Willys-Overland increased its dealer organization to more than 2300 outlets.

ALTHOUGH SNOW AND ICE slowed deliveries in the final 10 days of November, Pontiac retail deliveries for the month, held up by the record-breaking first 20 days, totaled 26,629, according to D. U. Bathrick, general salesmanager. This was only slightly less than the all-time high for October of 27,217. The month was the biggest November in Pontiac's history. Final 10 days deliveries were 8859 compared with 7676 in the same period of November, 1939.

BUICK IS PRODUCING CARS at the rate of around 1700 a day, and plans are to continue this schedule through December, January, February and possibly March, according to a Dow-Jones report. October Buick deliveries totaled 33,500 units and November sales were estimated at more than 32,000, while December sales are expected to aggregate at least 31,000. Fourth quarter Buick sales are figured at 96,500 units as compared with last year's 80,700. W. F. Hufstader, Buick general sales manager, estimates that demand in the first quarter of 1941 will run 10 to 15 per cent above that for the same period of 1940.

OLDSMOBILE SALES IN NOvember reached an all-time high for that month. D. E. Ralston, general sales manager, says that dealers reported sales of 7296 sixes and eights in the final 10 days of the month, as against 6297 cars sold in the corresponding period last year. "Oldsmobile sales in November totaled 22,258 units," Ralston said. Sales in November last year totaled 18,385. Sales for the first 11 months of this year have now reached 183,943, compared with 132,115 cars in the period last year." More than 35,000 1941 model Oldsmobiles with hydramatic drive, which eliminates clutch, clutch pedal and gear shifting, have been delivered to motorists.

PLYMOUTH CARS HAVE NEW ease of control through adoption of a new "get-away" gear in second speed, and new Powermatic Shifting that controls gear selection with virtually no effort on the part of the driver.

This year's floating power engine is stepped up in power output, with higher driving torque throughout the speed range. Also the engine is geared up higher to the rear wheels, through a higher axle ratio, further improving performance.

A new transmission gives 18 per cent higher gear ratio in second gear. Combination of these factors produces 26 per cent better performance in second speed, for quicker get-away on level ground. In driving the 1941 Plymouth, the engineers say, one normally need only "get-away gear" and high with low gear in reserve for extra power if needed on uphill starts or pulling out of mud and ruts.

Powermatic shifting, available at slight extra cost, uses power from the engine to eliminate virtually all shifting effort in changing to any gear, including reverse.

WILLCOCKSON MOTORS HAS opened a used car store with display space for 40 cars at 4714 Delmar boulevard, in the Koteman Building, which has been repainted and redecorated. Ernie Kassebaum has been appointed manager of the store.

NATION-WIDE WILLKIE CLUBS DISCONTINUED

But Conference Decides to Maintain Organizations on Local Basis.

NEW YORK, Dec. 14 (AP).—Representatives of Willkie clubs from throughout the nation decided today, after an all-day conference, to continue their organization—under a new name and independent of political parties—on a local and state basis for the present.

The 100 or more delegates authorized a committee of 12 to recommend whether a national organization should be formed.

In a resolution adopted with only a few dissenting votes, the conference dissolved the Associated Willkie Clubs of America and urged former members to join with "other men and women who were active in the Willkie campaign in organizing new local clubs and statewide associations which will serve the following primary purposes:

"(a) To encourage the exercise of the responsibilities of good citizenship by taking part in local political affairs, whether of state, county, district, ward or precinct.

"(b) To promote better understanding of current political affairs—national, state and local.

"(c) To encourage competent men and women who stand for the true liberalism to seek public office through the machinery of our two-party system."

The conference could not decide upon a name for the new organization and left that detail to the committee.

Oren Root Jr., head of the Associated Willkie Clubs of America, presided and delivered the keynote address in which he said that "now, it seems to me, is the time for me to step down."

He said any future course adopted by the organization should "very clearly be entirely free" of the political fortunes of Wendell L. Willkie or those of any other man, in accordance with Willkie's expressed wish.

Willkie did not attend the conference, but was expected to be present at a reception for the delegates tomorrow.

Middle West G. O. P. Leadership Being Considered.

CHICAGO, Dec. 14 (AP).—Republican officials from 10 Central States today considered a suggestion that they organize and make a concerted move to place the party's national leadership in the Midwest.

The meeting was closed but one of the conferees reported that a proposal for forming a permanent organization had been advanced. Such a step might be taken, he added, "to put the Republican leadership where it belongs—in the Middle West."

He pointed out that the party had showed its greatest strength in the Midwest in the November election. Indiana and Missouri were not represented.

ORVILLE WILLIAMS' FUNERAL TOMORROW; ILL FOR 8 YEARS

Had Been Confined to City Hospital by Arthritis All That Time; Died Friday.

The funeral of Orville Williams, 26 years old, who died Friday of heart disease at City Hospital, where he was confined for eight years under treatment for arthritis, will be tomorrow afternoon at 1 o'clock at the McLaughlin undertaking establishment, 2301 Lafayette avenue. Burial will be in St. Matthew's Cemetery.

His stay was one of the longest in the annals of the hospital. Suffering from hyperthropic osteoarthritis, he entered the institution at the age of 18 and never left. In spite of the fact that he was almost helpless, he got around in a wheelchair, and was "surprisingly cheerful, always smiling and glad to see people," Dr. Avery P. Rowlette, medical director, related.

The disease became progressively worse as the years passed but the youth cheerfully insisted on keeping busy in the occupational therapy department. His chief diversion was listening to the radio. Surviving are his mother, Mrs. Nora Williams, 1210A Morrison avenue; a sister, Mrs. Beulah Pascow, and two brothers, Arthur and Harvey Williams.

KIRKWOOD TO VOTE ON BONDS FOR NEW CITY HALL, PARKS

Balloting on Jan. 4 to Decide Fate of Four Civic Projects.

A new City Hall and public parks are among the improvements on which the citizens of Kirkwood will vote at a special bond issue election Jan. 4.

Four items, for which it is proposed to issue $148,000 in bonds, will be on the ballot. For the purchase and improvement of park sites Proposition No. 1 calls for a bond issue of $65,000. To acquire a new City Hall, Kirkwood proposes bonds of $33,000, to be augmented by $75,000, which will be sought from the WPA.

Other improvements involved in the election are extending the capacity water plant, $35,000 in bonds, with $15,000 from the WPA; increasing the facilities of the sewage disposal plant, $15,000 through bond issue and $25,000 from the WPA. The propositions require a two-thirds majority to pass.

2,000,000 WPA Toys.

WASHINGTON, Dec. 14 (AP).—The WPA said today that some 2,000,000 toys would be distributed from its workshops to underprivileged children this Christmas.

POLICEWOMAN'S THREE QUESTIONS TRIP SOOTHSAYER

A Widow, She Is Told Her Husband 'Is Running Around With a Blonde.'

For a dollar bill Mrs. Elva Braun, a policewoman, was permitted to ask Mrs. Rebecca Edwards, a Negro soothsayer, three questions. When she heard the answers she had Mrs. Edwards arrested on a charge of fortune telling, and tomorrow morning Mrs. Edwards will get a chance to try her magic in Police Court.

The questions Mrs. Braun asked were: "Is my husband running around with anybody? Will my sick friend recover? Will my financial outlook improve?"

Mrs. Edwards did a little mumbling and then reported to Mrs. Braun that her husband was indeed chasing around with a blonde, but that she shouldn't let it break up her home. Her sick friend would recover soon and her financial situation would pick up quickly.

Mrs. Braun, who makes $140 a month, said she liked hearing the part about the financial pickup, but thought she'd better have the woman arrested anyhow. For she has no sick friends and she has been a widow for 15 years.

N L R B HEARING TOMORROW FOR SHOE MACHINERY FIRM

United Corporation Accused of Unfair Labor Practices at Plant.

A National Labor Relations Board hearing on a complaint charging the United Shoe Machinery Corporation with unfair labor practices at its plant at 4045 Forest Park avenue, will begin tomorrow at the Federal Building.

A complaint issued by Miss Dorothea de Schweinitz, regional director for the Labor Board, alleges that Thomas Buerskens, an employe, was discharged Aug. 22, 1939, for union activity. The complaint charges further that the company refused to bargain with the AFL International Association of Machinists, which contends that it represents a majority of the 40 employes, and that W. W. Bradbury, manager, and Walter McDonald, foreman, informed employes that the plant would be moved from St. Louis unless union activities ceased. The manager and foreman are also said to have advised employes how to vote in the event of a Labor Board election on a bargaining representative.

The hearing will open at 10 a. m. before Trial Examiner J. J. Fitzpatrick of Washington.

UNION FINDS OFFICER GUILTY OF COMMUNISTIC ACTIVITIES

Airplane Mechanics at Seattle Accept Trial Board Report Against Donald R. Keppler.

SEATTLE, Wash., Dec. 14 (AP).—Members of the Aeronautical Mechanics Union, Local 751, voted 429 to 344 today to accept a report declaring Vice-President Donald R. Keppler "guilty of Communistic activities."

The union, an AFL affiliate, has a membership of 8000 employes of the Boeing Aircraft Co. here.

The vote came on a report by a "trial board" appointed by the union president to investigate various charges against 16 union members and officials. Keppler in a statement denied he was a Communist.

The trial board submitted an additional recommendation that Keppler "be expelled from the union and fined $5000 subject to the approval of the executive board of the International Association of Machinists." No vote was taken on this suggestion.

FARMHAND IS CONVICTED OF KILLING SCHOOL TEACHER

Hadley Eaton Given Life Term for Death of Mrs. Ethel Dingle at Shelbyville, Mo.

SHELBYVILLE, Mo., Dec. 14 (AP).—A jury tonight convicted Hadley Eaton, 32-year-old farmhand and trucker, of the shotgun murder of Mrs. Ethel Dingle and fixed his punishment at life imprisonment.

The jury returned its verdict after deliberating about two hours. The defense based its case on the ground Eaton was insane at the time of the killing.

A note found on the defendant the day of his arrest revealed Mrs. Dingle had refused his proposals of marriage.

Mrs. Dingle, a divorcee, was shot to death last March 8 as she and another teacher were leaving the Shelbyville grade school grounds. Eaton was arrested the following day after an all-night search by a posse of officers and armed citizens.

BANDS CRYING 'HEIL HITLER' INTERRUPT MOVIE IN MEXICO

Theater Showing "The Man I Married," an Anti-Nazi Film, Stench Bombed.

MEXICO CITY, Dec. 14 (AP).—Roving bands shouting "Heil Hitler" interrupted the showing of the film, "The Man I Married," tonight in eight motion picture theaters and fled before police could be called. Witnesses said there were about 30 or 40 persons in the shouting groups in each theater.

The cries of "Heil Hitler" were the signal for a volley of tear and stench bombs into the audiences. Ushers quickly opened all doors and when the fumes were gone the film was finished without interruption.

The picture tells the story of the conversion of a husband to Nazism, bringing tragedy to himself and his family.

6,000,000 RISE IN JOBS PREDICTED FOR 1942

Twentieth Century Fund Urges Simplified Defense Production Processes.

NEW YORK, Dec. 14 (AP).—The Twentieth Century Fund, an institute devoted to economic research, predicted today that national employment would increase about 6,000,000 by the fall of 1942.

In a report surveying labor policy under the defense program, the Fund said that "labor shortages can exist in certain localities or trades in spite of considerable unemployment in other areas."

Acute shortages of aircraft supervisors, specialized shipyard craftsmen and tool and instrument makers were cited as current examples by the research staff, which is headed by Prof. Lloyd G. Reynolds of Johns Hopkins University.

Such specific conditions should not obscure the labor picture as a whole, the report said, adding:

"It would certainly be wrong to conclude that all employable workers will have jobs by the end of 1942. . . . Many of the unemployed will not be absorbed because they are in the wrong places or the wrong occupations, and there may well be unemployment of 2,000,000 or more even at the peak of defense production."

To help remedy the skilled labor shortage, the report proposed the "drastic expedient of breaking down production processes into simpler elements, which can be performed by workers with only a few months' training."

This process of dilution "strikes at the basis of the trade union by disintegrating the trade itself," the research staff contended.

"Dilution is a one-way road, and it will not be possible after the crisis to restore to the skilled trades the work which has been lost to them in the meantime.

"Naturally, therefore, the unions want to delay the process until it is absolutely necessary. They seem willing to compromise, however, provided the new semi-skilled workers are paid the rate previously earned by journeymen on the same work."

The report stressed the desirability of having both labor and employers represented on all agencies working out questions of training and dilution.

248 RESERVISTS TO LEAVE TUESDAY FOR DUTY IN HAWAII

Will Serve Aboard Three Destroyers With Base at Pearl Harbor.

Eight officers and 240 men of the Thirty-fifth, Thirty-sixth and Thirty-seventh Divisions, St. Louis Naval Reserve units, will leave Union Station at 1 p. m. Tuesday under orders to report at San Diego, Cal., for destroyer duty in Hawaiian waters. They are among 17 divisions of the Ninth Naval District whose call to active duty was announced Nov. 23.

The Thirty-fifth Division, under Lieut. J. D. White Jr., will serve on the U. S. S. Schley; the Thirty-sixth, Lieut. Comdr. John W. Smith, on the U. S. S. Allen, and the Thirty-seventh, Lieut. Charles F. MacNish, on the U. S. S. Chew. All three destroyers are based at Pearl Harbor. Lieut. Comdr. Charles L. La Barge, who has been commander of the Thirty-seventh Division, will leave today for Chicago to take command of the Twenty-third Division, which also is to leave Tuesday. It will be assigned to the U. S. S. Hayward, a recently acquired commercial vessel being converted into a transport.

Capt. G. F. Schwartz, commander of the Sixth Naval Reserve Area, will remain here in charge of activities of the Thirty-eighth Division, as yet unassigned to active duty, and of the 20 men of each of the other divisions not yet ordered to active duty. Most of these men, recruits, are expected to be ordered soon to Great Lakes Naval Training Station for intensive training.

COL. LINDBERGH'S TALK HERE PUT OFF, POSSIBLY FOR MONTH

Sponsor Says Planned Program Would Also Include Talk by U. S. Senator.

The scheduled speech of Col. Charles A. Lindbergh, at Municipal Auditorium Tuesday night, has been postponed, it was announced yesterday by O. K. Armstrong of the No Foreign War Committee, in charge of arrangements.

Armstrong said it was found that more time was needed to prepare the kind of program desired by the committee. He said a date in January would probably be and that besides Col. Lindbergh, a United States Senator, an American Legion representative and a business man would be asked to speak.

POLICE AID PROMISED UNION

Lambert Says Food Stores Selling on Sunday Will Be Closed.

Maj. Albert Bond Lambert, president of the Police Board, said yesterday that police would co-operate with the Meatcutters' Union in closing up food stores which violated the law against Sunday sales, but that the union would have to inform police of specific violations.

Nick Blassie, president of Meatcutters' Local No. 88, sent a letter to Lambert yesterday complaining that some delicatessens and confectioneries were selling meat and foodstuffs on Sundays. The law permits them to sell "immediate necessities," which usually has been interpreted as cooked and prepared foods.

7th U. S. Plane Carrier Launched; Will Handle 83 Fighting Aircraft

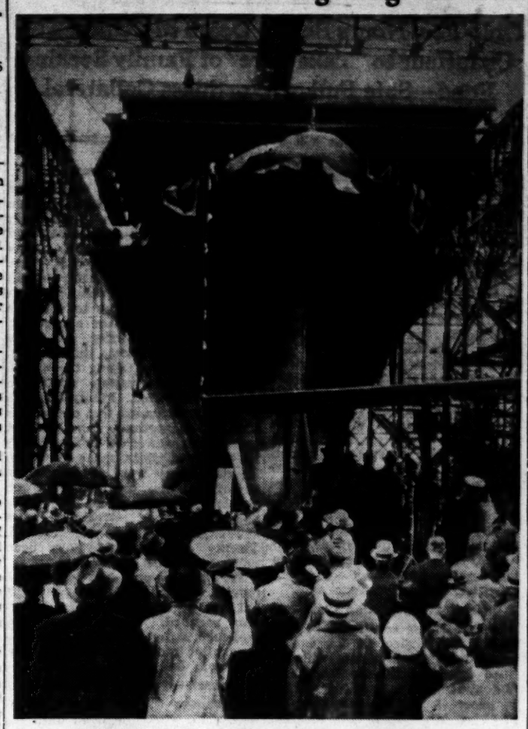

—Associated Press Wirephoto.

U. S. AIRCRAFT CARRIER HORNET sliding down the ways at Newport News, Va.

NEWPORT NEWS, Va., Dec. 14 (AP).—Launching of U. S. S. Hornet here today gave the nevy a total of seven aircraft carriers, a number equal to that of Japan, and left the Newport News Shipbuilding and Dry Dock Co. with naval defense contracts yet to be filled totaling nearly a half-billion dollars.

The Hornet, designed to carry 83 planes and capable of making about 35 knots, will cost an estimated $40,000,000, when her armament, including eight five-inch anti-aircraft guns and 32 anti-aircraft machine guns, is installed. The contract price was $31,800,000.

Mrs. Frank Knox, wife of the Secretary of the Navy, christened the new carrier while her husband, witnessing the first launching of a capital ship since he became a member of the Cabinet, stood beside her on the rain-swept platform.

The Hornet is one of 12 new carriers being built by the United States. Seven of the others are to be constructed here at a cost of $317,086,000. Great Britain now has six carriers and is building six others, according to Oct. 26 figures, while Japan was listed as building three. Germany has one carrier and was listed as building another; Italy has none.

Knox, wearing a battered gray felt hat and chatting with Gov. James H. Price of Virginia and naval officers during the brief christening ceremony, declared he was "especially pleased" with the progress being made on the defense program in the Newport News yard.

Ocean-Going Machine Shop for U. S. Fleet Floated.

CAMDEN, N. J., Dec. 14 (AP).—The U. S. S. Vulcan, a $12,997,000 ocean-going machine shop designed to care for the mechanical needs at sea of the nation's expanding navy, was launched today at the New York Shipbuilding Corporation's yards.

Mrs. James V. Forrestal, wife of the Undersecretary of the Navy, sponsored the 9000-ton repair ship and Mrs. Rodman Wanamaker of Washington and Philadelphia acted as matron of honor. Because of stringent defense regulations—a battleship, 17 cruisers and two seaplane tenders are under construction in the same yards—only naval and company officials, their friends and workmen witnessed the brief ceremony.

Details of the vessel's construction were not made public. Authorized by Congress May 17, 1938, the Vulcan's keel was laid Dec. 26, 1939.

FASHIONABLE SECTIONS WILL PROVIDE OWN CAROL SINGERS

Funds Collected by Neighborhood Groups to Be Used to Aid Needy Children.

Christmas carolers visiting homes in fashionable St. Louis County districts this Christmas eve will be recruited from these districts rather than "imported" from the city or other parts of the county, the Christmas Carols Association announced yesterday.

The new singing groups are being organized by county women under direction of Joe Getlin, 15 Waverton drive, Ladue, director of the Deerfield Club for boys and a member of the Carols Association board. Virtually all the other county communities also will have neighborhood caroling groups. Funds collected are used for underprivileged children.

District chairmen elsewhere in the county include W. G. Stanton for Maplewood; Mrs. Arthur J. Widmer, Webster Groves; Mrs. John D'Arcy, Kirkwood; Mrs. Mae Guidy Weiss, Glendale; Mrs. Henry G. Polkert, Ferguson; H. W. Wissner, Normandy and Pine Lawn; Preston G. Orwig, University City; Mrs. George Lamke, Clayton; Miss Gladys C. Mourton, Richmond Heights; Menta L. Harness, Brentwood; Mrs. Arthur F. Bangert, Florissant, and J. L. McDaniels, the Rev. J. E. Ernst and Arthur H. Hoech, Overland.

CHILD WHO SET FIRE TO HER CLOTHING DIES ON BIRTHDAY

Judith Metcalf Was Burned While Playing With Matches at Grandmother's Home.

Judith Metcalf died on her second birthday yesterday at the Deaconess Hospital of burns suffered two weeks ago today when she set fire to her clothing while playing with matches in the kitchen of the home of her grandmother, Mrs. Frank Mead, 321 Park road, Webster Groves. She was the daughter of Mr. and Mrs. Ralph Metcalf, 433 Way avenue, Kirkwood.

The girl and her 8-year-old brother, Mead, were alone on the ground floor of the house at the time of the accident, a member of the family said yesterday. The grandmother was at church and the nurse had gone upstairs for a moment leaving the two children in the living room listening to a phonograph.

The younger child wandered into the kitchen and apparently took the matches from a table drawer. The brother ran in when he heard her cry and rolled her on the floor, putting out the blazing dress. Metcalf is a heating engineer for the Minneapolis-Honeywell Regulator Co. here.

CENTRAL STATES LIFE TO PAY DEATH CLAIMS

State Superintendent Authorized to Carry on Business of Insolvent Firm.

Full death benefit payments and 40 per cent payments on matured endowment and annuity contracts with the insolvent Central States Life Insurance Co. were authorized by Circuit Judge Joseph J. Ward yesterday in an order enabling State Insurance Superintendent Ray B. Lucas, who took over the company Nov. 26, to keep insurance in force and conserve assets pending reinsurance or other disposition of the business.

During this period Lucas will not be required to pay in cash any dividends or policyholders' funds left on deposit with the company but 40 per cent of such deposits may be applied on premiums. Previously the Court had authorized loans up to 40 per cent of policy's loan valut for the purpose of paying premiums.

Under the order no interest will be paid on the deposits. Payment of the 60 per cent depends on further order of the Court.

Lucas obtained authority also to sell a 12,000-acre ranch at Greeley, Colo., for $55,000, of which $20,000 would be paid in cash. Gordon P. Henderson, secretary-treasurer of Central States, said the company's investment in the property was $61,000 at most and that he considered the $55,000 offer a good one.

COURT ASKED FOR ORDER TO CLOSE ARROW CLUB

Petition Says Tavern Has Become "Resort of Idlers" Annoying Neighbors.

Petition for an injunction to close the Arrow Club, a tavern at Warson road and Oak avenue, was filed in Circuit Court at Clayton yesterday by Prosecuting Attorney Stanley Wallach.

The petition said the tavern has become "a resort of idlers," who "shoot, whoop, curse and swear" to the annoyance of residents in the neighborhood. The premises are owned by Mr. and Mrs. James C. Cotter, it is alleged, but the tavern is operated under a 3.2 beer license issued to Fred C. Meyer, whose name was used as a "subterfuge," the petition said, after a permit had been refused the Cotters.

Judge Nolte issued an order to show cause why the injunction should not be granted, returnable next Wednesday.

GEN. DRUM SAYS U. S. CAN'T LIMIT DEFENSES

More Than Frontiers Subject to Attack by Planes, He Warns.

NEW YORK, Dec. 14 (AP).—Lieut. Gen. Hugh A. Drum, commander of the First Army, declared today that limitation of defense to the nation's shore and land frontiers would "expose our coastal cities and industries to bombardment and our people to large losses" in the event of war.

Many persons, "prompted by a desire for peace at all honorable costs," he said at a discussion meeting of the National Republican Club, "conceive our sole defense mission to be to keep war out of the continental United States."

"They believe," he said, "that this can be accomplished by limiting our defense measures along our shore and land frontiers, failing to recognize the ever increasing range and power of aviation."

Gen. Drum asserted that, "in the final analysis, the decision as to what we are to defend rests with the American people and not alone with the military establishment."

Reviewing the organization of the army in the past, the military leader said he recognized "a certain degree of accuracy" in the statement that "within the United States our army was remarkably well organized to fight any number of Indian wars."

The old territorial pattern of army organization, he said, had been replaced by an organization plan that "contemplates the creation of a mobile ground force, divorced from territorial restrictions, trained and equipped for prompt service wherever and whenever needed."

"The outstanding lesson in the current warfare," he said, "is that the power of the offensive has been re-established, and that, with it, mobility has returned to the battle field as a decisive factor."

Gen. Drum declared that "nothing could be further from the truth" than "the popular idea that the soldier has become a small cog in the great machine of warfare."

"In fact," he said, "modern mechanized warfare places upon the individual soldier the greatest responsibility any individual ever has undertaken in any war."

CANARY SHOW TROPHIES TO BE AWARDED TODAY

American Singers, One of Last Classes, to Perform Privately for Judges.

Judging will be completed today in the third annual canary show of the Greater St. Louis Cage Bird Club at the Claridge Hotel and the show will end with the awarding of trophies beginning about 3 o'clock. One of the last classes to be judged will be the American singers, which will perform for the judges behind closed doors while amplifiers carry their songs to other parts of the mezzanine.

Canaries entered by Fred W. Luebeck, Knox, Ind., took first place in both the Yorkshire and crested Norwich classes. Winners in other classes in which judging had been completed last night were: Border fancy, Mrs. A. Lepper, Kansas City, Mo.; siskin cross, Oliver Cordes, St. Louis; Norwich plainhead, Mrs. C. Potter, Detroit, and any other variety, Sol Schlansky, St. Louis, with a lizard canary. After winning birds have been selected in all 12 classes, one bird will be selected as "best in show."

A. R. Halter, president of the club, said the number of birds entered was about 800, double that of last year. Thomas Reidl, Chicago, is judge of the roller class, and Lorne Tinsdale, Windsor, Ont., assisted by Mrs. Helen Kneller, Bloomington, Ill., is judge of other classes.

63,909 MISSOURIANS GET UNEMPLOYMENT INSURANCE

November Payments Put at $513,067; $6,667,057 Paid Since First of Year.

JEFFERSON CITY, Dec. 14 (AP). — Unemployment insurance amounting to $6,667,057 has been paid eligible Missouri unemployed workers during the 11 months of this year.

Chairman Andrew J. Murphy Sr., of the Unemployment Compensation Commission said November payments—totaling $513,067 and paid to 63,909 persons—represented an increase of 14 per cent over October benefits of $449,782.

RUBY KEELER'S TAX TOO HIGH

WASHINGTON, Dec. 14 (AP).—The Treasury said today that it over-assessed Ruby Keeler Jolson, dancing star of the stage and movies, $50,346 on her 1936 and 1937 incomes.

All but about $5000 was due to the elimination from taxable income of certain amounts which the Internal Revenue Bureau found represented the separate income of her former husband, Al Jolson, stage star, and which had been included in his taxable income. She obtained a divorce in 1939.

DISABLED VETERAN IN DEFENSE

Vincent E. Schoeck, national commander of the Disabled American Veterans of the World War, will speak on the organization's co-operation with the preparedness program at an open meeting at 8:30 p. m. tomorrow at the D. A. V. Club, 3737 West Pine boulevard.

Schoeck, a Detroit attorney, will make his official visit to Veterans' Hospital, Jefferson Barracks, Tuesday.

FUNERAL TOMORROW FOR V. P. WIG-MAKER

Andrew Fueger Had Fashioned Masks for Parade Since 1880, Saw One Coronation.

Funeral services for Andrew Fueger, who made the wigs and masks for every Veiled Prophet parade since 1880, will be at 8:15 a. m. tomorrow from Weidemueller undertaking establishment to St. Pius' church, Grand boulevard and Utah place. Burial will be in Old SS. Peter and Paul's Cemetery.

Mr. Fueger, outstanding costumer of his generation, died of infirmities of age Friday, in a private hospital. He was 85 years old and resided with a niece, Mrs. Viola Clarke, 3540 McKean avenue. His wife, Mrs. Florence Pickel Fueger, died in 1927.

Just before his last illness began, with a cold a month ago, he had completed the wigs and beards for the Scruggs-Vandervoort-Barney Christmas display. "I must get down there," he fretted, "and see that they're all right."

He never missed a Veiled Prophet parade, but only once did he see the coronation, although he did the costumes, including the Queen's ceremonial robe, for 19 years. Last-minute touches, he explained, prevented him from getting into the ballroom on time.

Trained by Father.

Trained in Germany by his father, he opened his shop in 1880 at 520 Walnut street. Just east, on Broadway, was the Olympic; west, at Sixth street, Haviland's. Two years later, when Frederick de Belleville came to St. Louis in "Silver King," his wig for the performance was lost en route. Mr. Fueger made a new wig overnight, one that remained, in his estimation, the finest of his career.

Broadway liked it, too, and soon after De Belleville returned to New York, the great stars began ordering Fueger costumes from St. Louis. James O'Neill, whom Mr. Fueger costumed for "The Count of Monte Cristo" and other roles, spread his reputation further. His clientele included Mary Anderson, Lillian Russell, Della Fox and Blanche Bates.

For the first few years, the Veiled Prophet and his court arrived by boat. The costume was changed in 1888, Mr. Fueger would recall, because soot smirched wigs and costumes alike.

Finest Work for Prophet.

His finest job for the Veiled Prophet, he considered, was the "Courts of the World," in 1904 World's Fair time; most interesting, the Jekyll and Hyde wig for Richard Mansfield, which changed with the characters at the sweep of a hand.

His "retirement" in 1914 did not interrupt his work for the Veiled Prophet. Costumers the country over engaged him for special wigs and consulted with him on difficult problems. The National Costumers' Association made him its only honorary member. He spent every Saturday at St. Louis Costume Co., now at 507 North Broadway, to which he sold his place in 1914.

Sometimes he appeared with an armful of wigs. They were his recreation. He made them at all hours, related an associate, without eyeglasses even at 85, for he could do them "by fingers alone."

Sisters, 15, 17 and 18, Wed Soldiers.

LEXINGTON, S. C., Dec. 14 (AP).—Three sisters, aged 15, 17 and 18, were married here this week, each to a soldier stationed at Fort Jackson. Each soldier hails from New England.

Funeral of Julius A. Baer Today; Friends Recall Acts of Kindness

Only Few Hours Before Death Merchant Told Chauffeur to "Take Care" of Family Seeking Food—Safe Full of Worthless Collateral.

Private funeral services will be held at 11 o'clock this morning for Julius A. Baer, a founder of the Stix, Baer & Fuller Co., whose friends and employes were as proud of his little-known kindnesses as they were of his accomplishments as a merchant.

The service will be at the home of his son and successor as company president, Arthur B. Baer, 9425 Ladue road, Ladue. Burial will be in the family vault at Mount Sinai Cemetery.

Only Thursday, a few hours before he died, Mr. Baer received a letter from a woman he did not know. She wanted food for the holidays for herself and children. He turned the letter over to his chauffeur and trusted companion, Edward C. Borntraeger. "Take care of this, Ed," he said. The chauffeur knew that meant to fill the car with groceries and take it to the family. After the funeral, he intends to fulfill the last order.

"Mr. Baer didn't believe in turning letters like that over to charities," the chauffeur said.

Safe Full of Worthless Collateral.

In Mr. Baer's comfortable office on the fourth floor of the department store stands a safe which is filled with worthless collateral. "He knew it was worthless when he accepted it," his secretary for 20 years, Mrs. Hazel Hill, recalled. "But he knew the people who gave him the paper and cheap jewelry needed help. He wouldn't turn them down."

A woman had a $3000 mortgage coming due and couldn't pay it. Mr. Baer gave her the money. A salesman owed him $1000, said it would be impossible to meet the obligation but thought he could pay $500. Mr. Baer reduced the obligation to $500. Many poor families received loads of coal without knowing where they came from or how it happened someone knew they needed coal. Information like that somehow reached the busy store executive.

He was fiercely proud to be head of the large store, but if he saw a table which he thought was out of place in some department, he would tell a salesman to take one end and together they would move the table. Once a salesman who didn't recognize Mr. Baer got in an argument with him over how to display some merchandise. Taking him by the arm, the president led the salesman outside, pointed to the sign, "Stix, Baer & Fuller," and said, "When that reads 'Stix, Baer & Green,' you can decide how to do it."

Looked After Basement.

A short, stocky man, always wearing a fresh, red carnation, he spent every day walking up and down the aisles, particularly in the basement and on the main floor. His associates often joshed him about spending so much time in the basement. "No one else cares much about the basement," was his stock reply.

He saw and heard everything. If customers stood around, waiting for service, he would take care of them himself. It was one of his basic rules that customers should not be kept waiting. Another rule was never to permit a customer to leave dissatisfied.

The rule he insisted on above all others and the one he had printed and displayed for all employes was: "This establishment does not conduct its business by clever tricks or cunningness. Be open, truthful and honest above all else."

After Retirement.

Only between 5 and 5:30 in the afternoon was his secretary able to keep him in one place long enough for him to sign checks and correspondence. Until his health declined he caught up with work on Sunday mornings. After he had retired from active management and came to the store to visit his son he would look for excuses to get out of the office and then saunter away to look things over.

He insisted on telling the public as clearly as possible what the store had to offer. Plenty of signs in each department was one of his constant suggestions. Another was "no white space in advertisements." He regarded white space as waste. He read every word in the store's advertisements, and insisted on absolute clarity. When the store had 16 pages of advertising in a newspaper he was dissatisfied. Twenty or 24 would have been much better, he insisted.

For relaxation, he loved the movies, "none of the heavy stuff but mostly good comedy," his chauffeur recalled. When his son established a foundation in his name to exhibit movies to shut-ins, Mr. Baer was delighted.

Associates Got His Radishes

His hobby was his farm on Conway road, where he lived until his wife died two years ago. There he raised mostly garden products, especially radishes. Store executives dined so frequently on radishes that they composed a tribute in verse to the free vegetables. The framed jingle and a cartoon of the diners hangs on a wall in his office.

His interest in gardening and the impression made on him by community gardens which he saw on a visit to Germany led him to establish two Health Thrift Community Gardens here. The seeds, plots of ground and supervision were all furnished free by him. As a result of that project in 1932, long before a food stamp plan had even been discussed, he was twice nominated for the St. Louis Civic Award, given to the outstanding citizen of the community.

As one of his old friends recalled memories of their association in his office yesterday a man came in to ask a favor. "Mr. Baer was a great man," he said. "The Greek community would like to send two priests and a band to take part in the funeral." He was thanked and informed that the service would be private.

One of His Last Gifts.

Mr. Baer was a large donor to charities of all denominations, but, shunning public appearances, refused to speak at their annual meetings. One of his last gifts was a donation of gymnasium equipment to the Convent of the Good Shepherd, 3801 Gravois avenue.

An enthusiastic buyer, he would amaze his merchandise men by sending back from vacations abroad huge quantities of Japanese fly traps, pin cushions, azalea plants and wheels of Swiss cheese. He would plan a promotion campaign and, to the surprise of his staff, dispose of his odd purchases. He sent so many unusual items, mostly small things, from all parts of the world that a special department was created for him, the J. A. B. department. Once he went to a Southern resort for his health and bought a nursery.

His 2500 employes, almost all of whom he knew personally, were his principal interest. He not only inquired about their health and their families, but also established camp scholarships for their children and created, with his brother, Sigmund, a $100,000 pension fund for them.

Up to the time of his death at 80, he smoked many cigars, against his physician's orders. He also ate heavy foods against orders and drank lots of coffee and little water, reversing his doctor's suggestion. Occasionally on returning home on a cold day, he and his chauffeur took a stiff drink, and Mr. Baer would cough and sputter, but the chauffeur would down it easily. "I'd give $50 if I could drink like that," Mr. Baer would say.

The last of the four founders of the store, a merchant, who started as a penniless immigrant from Germany, he will be remembered as the man who gave the store a "soul," a veteran employe summed it up.

$20,000 GIFT TO BUILD CLARKSVILLE CHURCH

Anonymous Contribution Received on Centennial Observance of Missouri Diocese.

Construction of a Colonial brick Episcopal Church at Clarksville, overlooking the Mississippi River, has been made possible through a $20,000 anonymous gift received by the Rt. Rev. William Scarlett, Bishop of the diocese of Missouri, which is observing its centennial.

The church, which will seat 200, supplants a frame structure erected in 1869. The cornerstone of the old church was used as the cornerstone for the new. Bishop Scarlett and the Rev. David Coombs, rector of Calvary Church, Louisiana, who also serves the Clarksville parish, conducted cornerstone laying services Nov. 30.

Plans for the new church were prepared by the architectural firm of Nagel & Dunn. Constructed primarily of hand-made red brick, it will be topped by a stainless steel, 40-foot steeple. It is scheduled to be completed this winter.

PARTS-REPAIRS
FOR ALL MAKES
WASH MACHINES
VACUUM CLEANERS
Wholesale—Retail
WASH MACHINE Parts & Sales CO.
4119 GRAVOIS — LAclede 6266
(At Chippewa)
Open 8:30 A. M. to 6 P. M. Daily

EX-CONVICT HELD FOR FALSE ANSWER TO DRAFT QUESTION

James J. Testa Accused of Withholding Fact He Served Term for Felony.

James J. Testa, an unemployed machine operator, was charged with making a false statement in answering his draft questionnaire in a warrant issued yesterday by United State Commissioner John A. Burke. It was the first warrant of its kind issued here.

Assistant United States Attorney Herbert H. Freer, who asked for the warrant, said Testa in his questionnaire reported he had not been convicted of a felony or treason. However, in 1929 he was sentenced to 10 years in the Elmira Reformatory, New York, on a robbery charge and was paroled after serving a year, Freer said.

After his parole, Testa adopted the name Michael P. Norman. He is 33 years old and lives in the 1400 block of Farrar street. The offense of making a false statement on fitness for army service is a felony punishable by a prison term up to five years or a maximum fine of $10,000. Testa is a prisoner at City Hospital, under treatment for an undetermined ailment.

Ordnance Plant Sites Picked.

WASHINGTON, Dec. 14 (AP).—Sites for four additional naval ordnance plants to cost approximately $35,000,000 were announced today by the Navy Department. Acting Secretary James Forrestal announced that one of the plants would be located near Detroit, one near Canton, O., another at Indianapolis, Ind., and the fourth at Macon, Ga.

FINEST SMOKELESS
TRIANGLE FUEL CO.
COAL ON CREDIT
3 to 8 MONTHS TO PAY
TRIANGLE FUEL CO., PR. 1800
4567 DE TONTY

Lasts the life of Your house
FRONT RANK STEEL FURNACE
The name FRONT RANK is your assurance of economical, dependable performance. More than 350,000 FRONT RANK FURNACES have been tested over a period of 52 years.
3 YEARS TO PAY
Phone Liberty Foundry Co., Furnace Division, PR. 6655, for the name and address of your nearest authorized dealer

Talk on India's War Policy.

W. B. Schleiter, vice-president of Muller & Phippa, Ltd., New York, will discuss trade conditions in India, Burma and Ceylon at a luncheon meeting of the Foreign Trade Bureau of the Chamber of Commerce Tuesday at Hotel Mayfair. Schleiter, who has represented the firm in those countries since 1929, will also discuss India's war policy and Gandhi's apparent attitude toward Britain.

ADVERTISEMENT
"LAZY" STOMACH?
No Appetite? Headaches? Don't
IF DUE TO CONSTIPATION READ THIS
Can't eat? Good-for-nothing with headache, gas pains, sour stomach, short breath? If caused by constipation—cheer up, try BLISS NATIVE HERBS, the LAXATIVE and BITTERS TONIC their 9 plant ingredients should give you 6-fold TION effect—(1) induce bowel and urinary elimination, (2) pep up appetite and stomach action with stomachic bitters, (3) encourage flow of bile to aid digestion. (4) help relieve gas pressure. 200 tablets, $1.25. Also 65c and 35c sizes.
Try BLISS NATIVE HERBS Tablets

Just Arrived! Carload
GENUINE CANADIAN BALSAM
Christmas Trees
The Christmas Tree That WILL NOT SHED ITS NEEDLES
Fresh cut trees—direct from the northern forests of Nova Scotia.
Thousands of trees for your selection . . . all sizes. VERY LOW PRICES!
WHITE TREES—See the beautiful full-bodied white and blue trees at new low prices, also indoor and outdoor light sets.
FREE PARKING At All Stores
HILL-BEHAN
Lumber for Every Purpose
6500 PAGE DE 1111 — 6240 EASTON MU 0850
4458 GRAVOIS HU 1188 — SARAH & EASTON JE 2492 — 8440 ST. CHAS. RD WI 0037 — 1527 N. 14th CE 1820

THIS YEAR SEND . . . .
A Lasting GIFT

When you play Santa Claus to your out-of-town friends this year, send them a LASTING GIFT—a subscription to the Post-Dispatch.

First, they will receive a handsome Christmas card bearing your name and announcing that you have LASTING thoughts of them. Then, the first copy of the Post-Dispatch will be delivered to them in a colorful Christmas wrapping.

And it won't stop there! Each day that they receive the paper and enjoy its news, editorials, features and comics, they will be reminded of your thoughtfulness.

This is the easiest Christmas gift to buy an out-of-town friend, and one that will be received with joy by all. Simply use the order blank below or call MAin 1111. No advance payment is necessary. A bill will be sent to you after the first of the year. We will take care of the card, the Christmas wrapping and all of the details.

Telephone immediately—or mail the order form today.

MAIL SUBSCRIPTION RATES

Daily and Sunday		Sunday Only		Daily Only	
1 Year	$10.00	1 Year	$5.00	1 Year	$5.00
6 Months	5.25	6 Months	2.50	6 Months	2.75
3 Months	2.80			3 Months	1.50

(Above rates apply only where local dealer service IS NOT available.)

MAIL THIS ORDER FORM TODAY

Post-Dispatch,
Circulation Dept.

Mail the Post-Dispatch — Daily and Sunday ☐ Daily Only ☐ Sunday Only ☐ *(Please Check Which)*

As a Christmas Gift to.
Name _____
Address _____
City or Town _____ State _____

For a Period of — ☐ One Year ☐ Six Months ☐ Three Months *(Please Check Which)*

Bill me after January 1, 1941, for the subscription
My Name _____
Address _____
City or Town _____ State _____
Gift Card Should Read From _____

FOR THE RELIEF OF PAINS OF
RHEUMATISM
LUMBAGO
ARTHRITIS, NEURALGIA
Muscular Aches and Similar Pains Relieved by Our Amazing Electric Therapeutic Heat Massager.
ONLY $1.00 POSTPAID
We don't care what you've tried before—patent medicines, hot water bottles, heating pads, etc.—our ELECTRIC THERAPEUTIC MASSAGER is guaranteed to help relieve the pains of RHEUMATISM, LUMBAGO, ARTHRITIS, NEURALGIA, MUSCULAR ACHES—or we will refund your money. There is nothing mysterious about our unit. It is a well-known fact that heat will generally relieve the various pains described above. Our THERAPEUTIC MASSAGER is the first heating unit ever made which enables you to MASSAGE the painful area at the same time that invigorating heat is applied. You will be amazed at the efficiency of this new instrument. Operates on any 110-volt line, AC or DC. Send $1.00 cash, check or Money Order, and we will ship prepaid—or, if you wish, we will ship C. O. D. and you can pay Postman $1.00 plus few cents postage.
THE EMSTIRE CO., Dept. 208, 1966 Broadway, New York, N. Y.

For Irritation and Burning of
ECZEMA
FREE PROOF TREATMENT
Does your skin break out with tiny watery blisters? Or do dry scaly, itching patches form? Or does your skin thicken, crack open, itch and burn?
Does this itching, burning torment interfere with your work, keep you awake nights and make your life miserable?
If so, send me your name and address so I can mail you FREE and postpaid, a sample of my internationally known Ovelmo Treatment which has brought letters of praise and gratitude from many, many satisfied users. I want you just to Try this treatment—that's all—Just Try It. That's my only argument.
I was in the retail drug business for 25 years. I served 4 years as a member of the *Indiana State Board of Pharmacy* and 5 years as President of the Retail Druggists Association. Nearly everybody in Fort Wayne knows me and knows about the success of my Ovelmo Treatment. If you seek relief from such itching, burning skin torment, you, too, should know about it. Send coupon below and try it—FREE.
J. C. HUTZELL, Druggist
CUT AND MAIL TODAY
J. C. HUTZELL, Druggist, Dept. 6188, Ft. Wayne, Ind.
Please send me Free and postpaid, a sample package of your Ovelmo.
Name _____ Age _____
Post Office _____ State _____
Street and No. _____

5424 ITALIAN JEWS HAVE LEFT SINCE 1938, ROME SAYS

Most of 6000 Others, Foreign Refugees, Also Thought to Have Quit Country.

ROME, Dec. 14 (AP). — Police announced today that 5424 Italian Jews voluntarily left Italy between the beginning of the anti-Semitic campaign in 1938 and June 30, 1940, with departures still continuing.

The Government in 1938 estimated there were 57,425 Italian Jews. Early in 1939 about 6000 foreign Jewish refugees, mostly Germans, were seeking to leave Italy under a blanket expulsion order and most of them are believed to have gone, although definite figures are not available.

Socialists Meet Today.

The St. Louis section of the Socialist Labor party will meet at 3 p. m. today at Jeffia Hall, Jefferson and Lafayette avenues, to commemorate the birthday of the late Daniel DeLeon, Socialist leader. W. W. Cox, who knew DeLeon, and Joseph Pirincin, national Socialist Labor organizer, will speak.

All-Am
SE
PART FOUR

FLYER
Hermanns Take Le In Bowli

By Herman Weck

Sam Garofalo led the match game champions, th manns of St. Louis, into a lead in their title defense the Linsz Recreation team Cleveland last night at the Burton Recreation.

Garofalo topped all the with a high three total of 67 high single of 249 to put th manns ahead in the 18-game which ends today with a game block at 1:30 o'clock final three at 9 p. m.

The Hermanns thereby ov a deficit of 161 pins establis the Linsz five at Clevela week in the first three bl the 18-game, total-pins comp

Lowell Jackson, low scorer St. Louis team a week ago thrcugh with an improved s as was expected, and he was high with 654. Edgar (Bud had 638, Cone Hermann 5 Charles O'Donnell 577.

Total score for the serie far is 12,378 for the Herma against 12,297 for Linsz. Las the Hermanns put togethe 1015-1104 games for a 3130 outscoring Linsz in the ev play by 242 points.

Walter Ward, Cleveland topped his team's efforts wi 246-205 for a 613 total. Two barely broke 600.

THE SCORE

HERMANNS.			
Hermann	174	168	24
Jackson	219	235	20
O'Donnell	204	174	19
Garofalo	200	225	24
Rice	245	213	21
	1011	1015	1104
LINSZ.			
Lausche	201	206	201
Koepp	165	211	233
Albris	159	203	142
Ward	162	246	205
Gehring	200	177	177
	887	1043	958

Christman Unhur In Auto Accid

COLUMBIA, Mo., Dec. 14 —Paul Christman, Univers Missouri football star, escap jury in an automobile that turned on the highway near City, Mo., today.

Christman was returning St. Louis to Columbia with Niedermeyer, St. Louis. meyer was not hurt.

Denver Defeats Hawaii, 19 t

HONOLULU, Dec. 14 (A 94-yard sprint by left halfba Wright in the final perio the University of Denver a victory over the Univers Hawaii in the annual polic fit football game here toda

Wright received the ball own six-yard line, ran wide Hawaii's end and raced do field behind masterful inter

Pretty Soft for the Early Birds.

THIS All-America business is beginning somewhere . . . Caspar ney started it 50 years or and you may wonder son whether he deserves a m or a bronx cheer . . . The have been highly aggrava times.

Walter Camp, who football at Yale in the d cornsilk mustaches and burns, is however, the gu really deserves the bou or the cabbages . . . Walter who popularize idea and sold it to the along with the million ments that went with it.

Whitney and Camp laun 'way back there in 1889 football was just beginnin under way . . . Those All- early birds had easy pick Besides Yale, Harvar Princeton, there wasn't high-class stuff anywher New England generally w ball-minded . . . But the Bi monopolized the influence inducements—the last bei ly of a social nature the

Big Three "Pledged" Prep School Boys.

THE Big Three roun most of the upcomin . . . Much of the came from the majo schools, Andover, Exet